GUERNSEY

BREEDERS' JOURNAL

Gypsy Guernsey Farm

B
Eugene B. Power
University Microfilms
313 N. First Street
Ann Arbor, Michigan

GOLDEN GUERNSEY

January 15, 1956

T. B. Accredited A 2027 Vaccinated

FOREMOST GUERNSEYS

Foremost Footprint

Foremost in Name and Breeding Fame

The Demand For Foremost-Bred Bulls Is Ever Increasing

In 1955 we sold 57 head into 15 different states — 28 males went to 13 states — 29 females went to 11 states.

Langwater Foremost

WE CONGRATULATE The Following 10 Farmer-Breeders On Their Recent Purchase Of Foremost-Bred Bulls.

1. **Foremost Rebel** and **Foremost Regal Crown**—Wilbur Neese, Bland, Missouri
2. **Foremost J. C.'s Taurus**—Julius Waterman, Washington, Missouri
3. **Foremost Footprint's Topmost**—Wm. A. Raff & Sons, Gerald, Missouri
4. **Foremost Footprint's Prince**—Arnold L. Claussen, LeClaire, Iowa
5. **Foremost Footprint's Willie**—Art Chapin, Brandon, Wisconsin
6. **Foremost J. C.'s Diamond**—K. W. Scott & Sons, Muncie, Indiana
7. **Foremost J. C.'s Gardener**—Albert Newman, Huntsville, Missouri
8. **Foremost Footprint's Commando**—H. A. Abel, Wewoka, Oklahoma
9. **Foremost J. C.'s Perky**—Walter P. Regehr, Miller, Missouri
10. **Foremost Footprint's Autocrat**—J. M. Stettler, Lamar, Missouri

J. C. — Sire of four and Grandsire of one

FOREMOST J. C.
8 PR sons, 40 AR daughters
34 classified—1 Excellent, 11 Very Good, 14 Desirable. Sire of Foremost J.C.'s Royal, sold for $5,000 in 1950.

FOOTPRINT — Sire of six

FOREMOST FOOTPRINT
17 PR sons, 53 AR daughters
44 classified, 1 Excellent, 12 Very Good, 23 Desirable. Sire of Foremost Quantity's Royal, sold for $11,000 in 1951.

We will be able to offer bulls of similar breeding and production at all times, selected by great sires from strong cow families. We shall also have more females to offer during 1956.

FOREMOST GUERNSEYS

Department of Dairy Husbandry, University of Missouri, Columbia, Missouri — Telephone 7290

Farm located on Highway 40, eight miles west of Columbia.

Address correspondence to Farm office, Columbia, Missouri, R. R. 3, Telephone 8880

LAURENCE R. RAINEY, Superintendent BRYAN LAIL, Herdsman A. C. RAGSDALE, Dept. Chairman

The New Year at WOODACRES

The New Year finds us starting our breeding program with 92 females with great depth of breeding, classification, background, and production. Of the 80 that have been classified or whose dams have been classified, there are 12 Excellent, 35 Very Good, and 33 Desirable. Their records and those of their dams average right at 700 lbs. of fat, including 305—3x and 2x records. Bull buyers note: 2 Class Leading cows—one Excellent, the other Very Good, will calve in January to Woodacres Royal Leader.

WOODACRES STEADFAST VIVIAN
Excellent and due January 12

The first of the year count shows that we have 32 daughters of Fairlawn Actor's Leader. The more of his daughters you see, whether you gauge by type or production, the more certain one can be that he has proven to be one of the very great bulls of the breed. The people who have purchased his daughters have added well to their herds. The 8 that we originally purchased from Glengeran have records that have averaged right at 17,000 lbs. of milk and 785 lbs. of fat—3 as 2-year-olds, 2 as 3-year-olds, 1 as a 4-year-old, and 2 as 5-year-olds. Four have been classified Excellent and 4

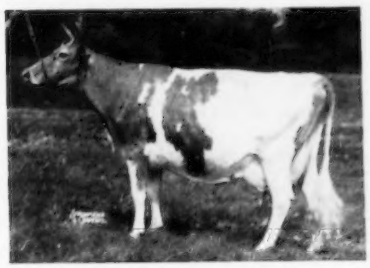

FAIRLAWN K. GAY LEVITY
Excellent Dam of "Leader"

... Chat ...

Very Good. Six of them resold for a total of $14,600—our cost $5,550. Mr. Bradshaw sold one in the Invitational Sale in December for $2700 that he purchased for a small sum. Dr. White has just had one, purchased as a calf from us, finish a 2-year-old record well over 700 lbs. In the show ring those bred at Woodacres have consistently been at the top. So in starting the New Year we feel most fortunate in having so many "Leader" daughters.

The daughters of Woodacres Royal Leader, by Fairlawn Actor's Leader out of Fritzlyn King's Jeanette, continue to please us very much as they develop. A few of them will be ready to breed shortly.

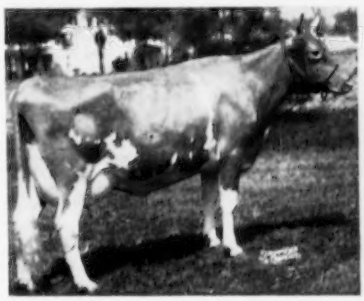

FRITZLYN KING'S JEANETTE
Excellent Dam of "Royal Leader"

"Royal Leader's" dam is still on the farm and we hope in calf. As you may recall, she classified Excellent three times and with her last 4 records averaging nearly 21,000 lbs. of milk. "Royal Leader's" full sister is due to calve in April. She's a powerful heifer with great udder promise. At just 2 years old she tapes 75 inches around the heart. Among the 21 "Royal Leader" daughters are included one out of Ideal's Claremont's Netona, Excellent, National Leader Cow with 1213 fat as a 4-year-old. Others that will catch your eye are out of Woodacres Honor Loftus, Excellent, Woodacres Honor Lydia 1st Prize 4-Year-Old N. J. and N. Y. '55, Nyala Prince's Dora she a daughter of Fairlawn Actor's Indigo, "Leader's Bonny," Excellent and now at Hill Girt and dam of our Junior Champion at N. Y. last fall.

YELLOW CREEK KING'S MARCELLE
Excellent Dam of Woodacres Butterfat Cavalier

We have 9 daughters of Woodacres Butterfat Cavalier, the oldest one due to calve in June. They're about as dairy a lot as one could ask for. We sold this bull to Edward Donohue, Pleasant Valley, Pa., as a calf with the privilege of breeding a limited number to him. He's by Mulhocaway Rosenkavalier out of the great cow Yellow Creek King's Marcelle that was purchased at our sale by George Newlin for Hill Girt, together with her "Leader" daughter that topped the Bred Heifer. Incidentally, we have 2 younger full sisters. "King's Marcelle" is Excellent and has 3 Class Leading records. We congratulate Mr. Donohue in having such an outstanding sire to head his herd.

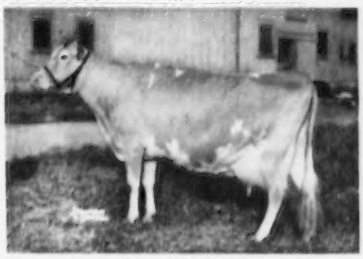

McDONALD FARMS COQUETTE

The January 1st count showed 13 young daughters in the herd by McDonald Farms Fore Perfection the "Coquette" son by the full brother to "Lady Augusta's" 4 Excellent daughters. They're good uddered and have been milking quite well. The first to finish in early February will make over 13,000 milk and about 640 fat. The second will finish in early March and should crowd 750 lbs. of fat. Both are 2-year-olds.

The next time you come our way be sure to stop in.

WOODACRES

Box 669, Princeton, N. J.

National Dairy Congress—1955

LAUXMONT'S FIRST COMPETITION IN THIS NATIONAL SHOW.

LAUXMONT TOOK ONLY SIX GUERNSEYS TO WATERLOO. Four were cows, and these four won: FIRST PLACE—National Guernsey Dairy Herd, a feat **never before accomplished in the National Guernsey Show.**

LAUXMONT is co-owner of the NATIONAL FIRST AGED COW, five years or over—Cool Run's Fame's Donna, who won in the first year she ever competed in any show.

Pennsylvania State Herd was FIRST STATE HERD at Waterloo. Of the eight animals comprising this herd, three (37.5%) were Lauxmont Guernseys, viz., Cool Run's Fame's Donna, Wye Heights Rare, Walnut Grove Mable A.

THE NATIONAL WINNINGS OF LAUXMONT FARMS.

A. FIRST NATIONAL GUERNSEY HERD; **comprising Cool Run's Fame's Donna, Walnut Grove Mable A., Wye Heights Mima, Wye Heights Rare.**
B. FIRST AGED COW: Cool Run's Fame's Donna.
C. SECOND FOUR-YEAR-OLD COW: Wye Heights Rare.
D. SECOND BEST UDDERED COW: Cool Run's Fame's Donna in the tenth month of her lactation.
E. THIRD TWO-YEAR-OLD COW: Walnut Grove Mable A., handicapped by acetonemia.
F. THIRD TWO-YEAR-OLD BULL: Maxim of McDonald Farms.
G. NINTH BEST UDDERED COW: Wye Heights Rare.
H. NINTH AGED COW: Wye Heights Mima.

HOT COMPETITION IN THE FIVE-YEAR-OLD OR AGED COW CLASS:

Said James B. Robertson, President of the Pennsylvania Guernsey Breeders' Association, reporting on the National Guernsey Show: "In the five-year-old class one would, I believe, be justified in saying that there was a gasp of surprise in the ringside audience when the judge indicated his choice for first place. Yet if an open-minded breeder had taken the score and rated each cow as an individual he would not have had difficulty in following the judge's mind. She had easily the best front legs in the ring, wide apart, that went straight down from a wide chest floor; a beautifully balanced cow; a cow that could stand in a farm barn and make a profit for the farmer."

The amazing and distinguished group of matrons in the aged cow class and the order in which they placed at the 1955 National Guernsey Show:

FIRST. **Cool Run's Fame's Donna,** A Lauxmont cow. (see other winnings above).

SECOND. **McDonald Farms D. Monogirl,** E '50, '52, '54. First 2 yrs., D.C.C.; 1949. First 3 yrs., N.G.S. 1950; First 4 yrs., Sr. & Gr. Ch., N. Y. Res. Sr. & Gr. Ch., I.D.E. 1951. Res. Sr. & Gr. Ch. N.G.S. and N. Y., 1953; Res. Sr. & Gr. Ch. N.G.S. 1954. First Aged, Sr. & Gr. Ch. N. Y. 1955.

THIRD. **Wilgorlan Farms Success,** E '52, '53. First Aged, Sr. & Gr. Ch., Pa., 1952. First Aged, Maryland, 1953; Sr. & Gr. Ch., Md., Pa., N. J., 1954; Meadow Lodge Trophy N.G.S. 1954.

FOURTH. **Rosebud Farm Dawn,** E '52, '53, '54, '55. First 2 yrs. Nebraska, 1951; First 3 yrs., Iowa, First 3 yrs. Sr. & Gr. Ch. Nebraska, 1952; First 4 yrs. Iowa, 1953; First Aged, Sr. & Gr. Ch., Iowa, 1955.

FIFTH. **Hickrill Garden Miranda,** E '52. First Aged, Sr. & Gr. Ch. E.S.E. 1954.

SIXTH. **Hagan Farms Merry Song,** E '52 '53 '54 '55. First 2 yrs. N. J., Md., E.S.E., N.G.S., 1951; First 3 yrs. Sr. & Gr. Ch. N.G.S., N. J., Guernsey Island Trophy, 1952; First 4 yrs. Sr. & Gr. Ch., N.G.S., I.D.S., Royal 1953. First Aged, Sr. & Gr. Ch., N.G.S., Douglaston Manor Trophy, 1954.

SEVENTH. **McDonald Farms Pre Psyche,** 2nd 2 yrs., N. Y., 3rd 2 yrs. N.G.S. 1952.

EIGHTH. **Boulder Bridge A. Butternut,** E '54. First Aged, Minn. 1955.

NINTH. **Wye Heights Mima.** A Lauxmont cow. In 1955, 2nd Aged cow, Pa., and Maryland. Second best udder Penn. and Md. Member, First Guernsey National Herd, National Dairy Cattle Congress.

TENTH. **Lockshore Leda,** E '51 '52 '54. Mid-West Sale, 1952, $5,000.

FIRST NATIONAL GUERNSEY HERD 1955

From left to right: Cool Run's Fame's Donna, Wye Heights Mima, Wye Heights Rare, Walnut Grove Mable A.

WYE HEIGHTS RARE

Member, First Dairy Herd, 1955. Senior Grand Champion and First Four-Year-Old, Pa., 1955. Best Uddered Cow, Pa. and Md., 1955. First Four-Year-Old, Md., 1955. Second Four-Year-Old, N.G.S., 1955.

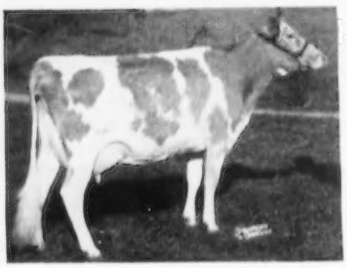

WALNUT GROVE MABLE A.

Member, First Dairy Herd, 1955. Second 2-year-old, Pa., 1955. Third 2-year-old, N.G.S., 1955.

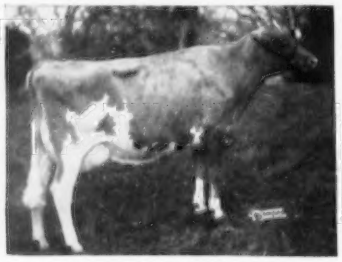

COOL RUN'S FAME'S DONNA

Member, First Dairy Herd, 1955. First Aged Cow, N.G.S., 1955. Second Best Uddered, N.G.S., 1955. Co-owner, Mr. Wm. Duble, Woodstown, N. J.

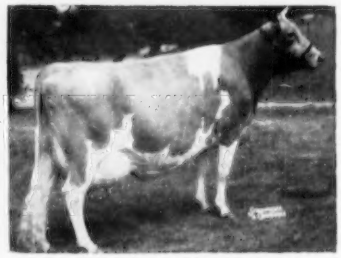

WYE HEIGHTS MIMA

Member, First Dairy Herd, 1955. Second Aged Cow, Pa., & Md., 1955. Second Best Uddered, Pa. & Md., 1955. Only her daughter, Rare, beat her in the best uddered class.

LAUXMONT FARMS

T. B. Accredited — Bang's Accredited
Tel. 3831

Wrightsville, Pennsylvania

DR. GEORGE T. PACK, Owner
ELMER SALISBURY, Manager
JOHN YAKUBOWSKI, Superintendent of Farming

Almo Farms—N. H. 276
American Breeders Service—Ill. 266
Anchor Serum Co.—Ind. 226

Badger Northland, Inc.—Wis. 229
Bayville Farms, Inc.—Va. 181
Bock, Geo. W.—Ill. 226
Bomaje—Fla. 274
Box 1 226
Breeders Supply Co.—Iowa 229
Brookberry Farm—N. C. 185
Butterton Guernsey Farm—Calif. 268

Case Co., J. I.—Wis. 221
Charlescote Farm—Mass. 230
Chedco Farm—Mass. 271
Chevrolet Motor Division-GMC—Mich. 225
Christian, J. T.—Fla. 224
Consolidated Products Co.—Ill. 227
Croasdaile-Hillandale Dairy Farms—N. C. 275

Daybreak Farm—Ore. 273
Deershorn Farm—Mass. 276
Dinsmore Dairy Co.—Fla. III. Cover

Eskdale Farm—N. C. 220
Evergreen Farms—Pa. 233

Fairlawn Farms—Mass. 231
Fern Lane Guernsey Farm—Idaho 265
Florida Guernseys—Fla. 274
Flying Horse Farm—Mass. 217
Foremost Guernseys—Mo. II. Cover

Gardner Seed Co.—N. Y. 226
Golden Arrow Farms—Ind. 229
Golden Harvest Farm—Conn. 187
Granger Sales Co.—Conn. 229
Great Elm Farm, Inc.—N. H. 277
Guernsey Breeders' Journal—N. H. 232, 234

Henslee Farms—Ill. 219
Hill Top Farm—S. C. 270
Homestead, The—Md. 236

Idaho Guernseys—Idaho 265
Idahope—Idaho 265
Ideal Guernsey Farms—N. J. 178

Klondike Farm—N. C. 183

Lauxmont Farm—Pa. 176
Lay-Laine Farm—Fla. 274
Lederle Laboratories—N. Y. 228
Liberty Bell Farm—Ill. 237
Lookwell Farms—Ind. 264

McDonald Farms—N. Y. 269
Merryman Co., The—Md. IV. Cover
Mowat, Wilson & Co.—Mich. 224

National Band & Tag Co.—Ky. 222
Nejasco Farms—Ga. 270
North Farm—R. I. 188

Oak Hollow Farm—Ill. 238

Peerless Equipment Co.—Mo. 222
Pine Grove Dairy Farm—Va. 233
Pre-Eminent Guernsey Farm—Mo. 267

Quail Roost Farms—N. C. 278

Rosegill Farm—Va. 276

Sanitary Farm Dairies—Minn. 266
Sargeant Farm—Ala. 234
Seath & Shultz—N. H. 222
Seco Farms—Mo. 235
Snow Summit Ranch—Utah 232
Spruce Shadows Farm—Minn. 263
Strohmeyer & Carpenter—N. Y. 222

Transcript Printing Co.—N. H. 226
Turman Farm—Miss. 268

Valley Oaks Farm—Calif. 272

Wabeek Farms—Mich. 236
Weston Mfg. & Supply Co.—Colo. 226
White Water Ranch—Ore. 273
Woodacres—N. J. 175
Wyeth Incorporated—Pa. 223

Chat . . .

A recent visit to BROOKBERRY FARM, Winston-Salem, N. C., found manager SAM PIKE vacationing with his family in Rhode Island. "HAP" RICE had things in excellent condition at the farm and told of their very successful frozen semen operation.

MR. AND MRS. CLAYTON NYBERG, Tualatin Guernsey Farm, Tualatin, Ore., have a new daughter, Ellen Kay, born on November 1. They now have a family of two boys and two girls.

The partnership of C. E. DONEGAN and JAMES T. (JIM) CHRISTIAN, Largo, Fla., was recently dissolved. Mr. Donegan is continuing to operate the Donegan Farms herd. Jim's plans, although not completed at this time, will definitely include Guernseys. The many friends of both Charlie and Jim wish them continued success with Guernsey cattle.

MERLE MILLER, Valley Pride Farm, Burlington, Wash., recently lost several hundred hens and a poultry house by fire during the cold spell in November. Cause was thought to have been from a blow torch used to thaw out water pipes.

THOMAS EUGENE, seven pounds and adorable, arrived at the home of Mr. and Mrs. Hobart Downard, Ostrander, Ohio, on November 25. Congratulations. Dad is already looking for a good calf that Tommy can show in '65.

KLONDIKE FARM, ELKIN, N. C., a distributor of GOLDEN GUERNSEY continuously since 1926, is now homogenizing GOLDEN GUERNSEY just as it comes from the cows. This addition to their fine line of quality Guernsey products has superb flavor.

On November 22, fire partially destroyed the feed mill and warehouse buildings at EDISTO FARM, Denmark, South Carolina. The screen on a hammer mill slipped out of place so that the hammers contacted it causing sparks to fly into freshly ground corn.

At the Jackson County 4-H Achievement Program, HAROLD DANCER, secretary of the Michigan G. B. A., awarded the County Championship award to KENNETH VOGT, Albion. This award is given by The American Guernsey Cattle Club and signed by State Association members, to create interest in Guernsey activity.

Kenneth well deserved recognition, as he started in 4-H in 1952, and has won many awards with his Guernseys at County and State 4-H Shows.

Enos J. Perry, who has been Extension Dairyman in New Jersey for many years, is shortly going to Egypt to assist that country in the establishment of an Extension Service. It was under Professor Perry's guidance that the first artificial breeding organization in America was set up at Annandale, New Jersey.

C. B. MCADAMS, formerly manager of Pleasant View Farm at Jonesville, S. C., is now located at Grandview Farm, Winston-Salem, N. C., owned by O. T. Fowler and daughter, Irene Fowler Gambill. Mr. McAdams is in charge of the herd and is working with R. LEWIS ALSOBROOK, who is general farm superintendent.

Entered as Second Class Matter, December 15, 1909, at the Post Office, Peterborough, New Hampshire, under act of March 3, 1879.
Acceptance for mailing special rate of postage provided in section 1113, Act of October 3, 1917; Authorized August 9, 1918.

Ideal Guernsey Farms

GOLDEN GUERNSEY

BUILDING ☆ FOR ☆ A ☆ CENTURY

"THE WORLD'S LARGEST HERD OF PURE BRED GUERNSEYS"

NO BUSINESS TRANSACTED ON SUNDAY

Another Ideal Cow Makes Her Third National Class Leader Record

IDEAL'S MAY ROYAL'S PETUNIA

First Cow of Breed To Make Over 1000 Lbs. Fat On 2x In Immature Class

***19109—*1002—Sr4—365—2x**

NATIONAL RECORD BOTH MILK AND FAT

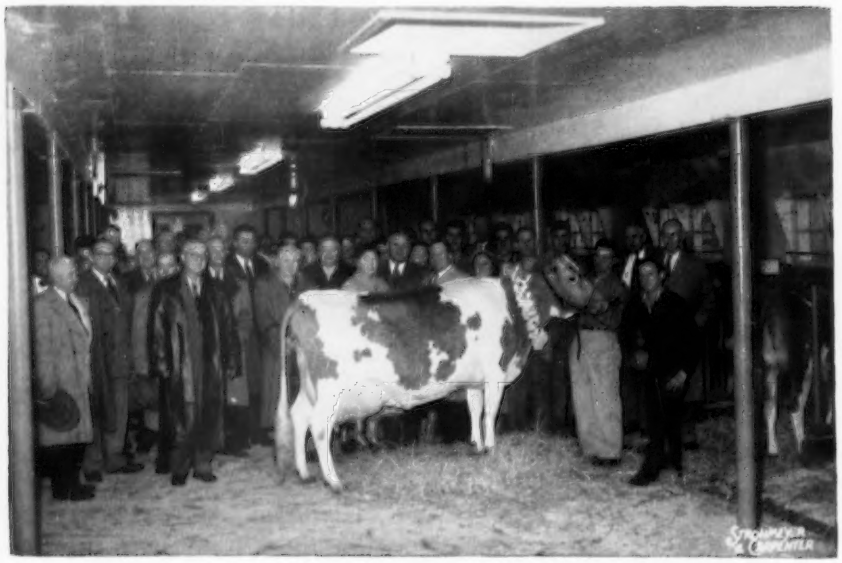

IDEAL'S MAY ROYAL'S PETUNIA

*17449—*937—Jr2—365C—3x

Former National Record, now 2nd for fat, 7th for milk.

*17050—*894—Sr3—365C—2x

National Class Leader, both milk and fat.

Congratulations to North Farm—Clifford McBride, Wilfred Jordan, Manager, Joseph Cabral, Herdsman, and the milker on this outstanding record.

SONS OF CLASS LEADERS, BRED HEIFERS AND COWS FOR SALE.

"IT'S ALL IN THE RECORDS"

JACOB TANIS & SONS, Proprietors
JOHN TANIS, D.V.M.
WILLIAM AULD, Herdsman

GOLDEN GUERNSEY

IDEAL GUERNSEY FARMS
Augusta - Sussex County - New Jersey

The American Guernsey Cattle Club

OFFICERS AND EXECUTIVE COMMITTEE

R. H. McMurtrie, Huntingburg, Ind., President '60.
Kent B. Hayes, Oklahoma City, Okla., Vice-President '58.
Lloyd B. Wescott, R. 3, Clinton, N. J., 2nd Vice-President '58.
Karl B. Musser, Executive Director-Treasurer.
Robert D. Stewart, Secretary-Asst. Treasurer.
Kenneth A. Brighton, Attorney.
Alvin C. Bush, R. D. 2, Muncy, Pa. '60.
George W. Emde, P. O. Box 319, Lodi, Calif. '57.
George Watts Hill, 111 Corcoran St., Durham, N. C. '57.
Delbert H. Kingston, Cary, Ill. '57.
Otto H. Liebers, Lincoln, Nebr. '59.
John Lyman, Middlefield, Conn. '56.
J. M. McDonald, Cortland, N. Y. '60.
Gavin W. McKerrow, Pewaukee, Wis. '56.
Kenneth C. Price, Port Orchard, Wash. '59.
G. B. Walker, Stoneville, Miss. '59.
John D. Worthington, Bel Air, Md. '56.
Howard J. Ziegler, Clyde, Ohio. '58.
(Year indicates Committee term expiration.)

ADMINISTRATION

Karl B. Musser, Executive Director-Treasurer.
Robert D. Stewart, Secretary-Asst. Treasurer.
C. M. Cummings, Office Manager.

COMPTROLLER

F. Russell Abbott.
Charles T. Heater, Asst.

HERD REGISTER

Irving E. Nichols, Director.

PURCHASES AND PRODUCTION

Elmer H. Shattuck, Director.
Leonard E. Cashion, Asst.-Production.

PERFORMANCE

Official Testing, Classification, Pedigrees and Performance Register.
Clarence W. Greenie, Director.
S. W. Kereazis, Asst.
George N. Eastman, Asst.

GUERNSEY BREEDERS' JOURNAL

Richard G. Price, Managing Editor-Advertising.
John W. Atwood, Asst. Editorial-Advertising.
Arlene M. Delaney, Asst. Editorial.
John R. Wheeler, Asst. Advertising.

PROMOTION

Ray L. West, Director.
Harold W. Adams, Asst.

EXTENSION

Ballard K. Bennett, West Main St., Lebanon, Tenn. Territory: Alabama, Kentucky, Louisiana, Mississippi and Tennessee.
George W. Chambers, 202½ North Cedar St., Owatonna, Minn. Territory: Iowa, Minnesota, Nebraska, North Dakota, South Dakota and Wisconsin.
M. L. Dawdy, 314 Robertson Bldg., 4th and Main St., Lafayette, Ind. Territory: Illinois, Indiana, Michigan and Ohio.
A. Wendell Fuhriman, Room 12, Thatcher Bldg., Logan, Utah. Territory: Arizona, California, Colorado, New Mexico, Nevada and Utah.
C. J. Jacobs, 103 Lanier Bldg., West Point, Ga. Territory: Florida, Georgia, North Carolina and South Carolina.
A. M. MacKay, 120 West Church St., Frederick, Md. Territory: Delaware, District of Columbia, Maryland, New Jersey, Pennsylvania, Virginia and West Virginia.
Tim C. Main, 29 East Mountain St., Fayetteville, Ark. Territory: Arkansas, Kansas, Missouri, Oklahoma and Texas.
Elmer J. Meadows, Room 302, Corbett Bldg., Portland 4, Ore. Territory: Idaho, Montana, Oregon, Washington and Wyoming.
Joseph Pendergast, 3 Main St., Cobleskill, N. Y. Territory: Connecticut, Maine, Massachusetts, New Hampshire, New York, Rhode Island and Vermont.

TYPE CLASSIFICATION

Lawrence O. Colebank, 1 Circle Hill Drive, Knoxville 19, Tenn.

GUERNSEY *Breeders' Journal*

Vol. 96 — No. 2

FOR THE ISSUE OF JANUARY 15, 1956

CONTENTS

THE COVER

Scene at Gypsy Guernsey Farm, J. E. Giacomini, owner, Fortuna, California.

FEATURE ARTICLES

Let's Classify—By A. Wendell Fuhriman 180
Ernest de Garis—By Karl B. Musser 184
The Secretary's Page—By Robert D. Stewart 189
Good Guernseys Are Always in Demand—By S. W. Kereazis 190
What Influences People to Buy Milk—Part II 197
Burton Lane Dispersal—By M. L. Dawdy 201
10th Invitational Sale 202
Klondike Sale—By C. J. Jacobs 203
Lazy River Sale—By A. M. MacKay 204
Royal Winter Fair—By Joseph Pendergast 205
Kansas State Sale—By Tim C. Main 207
Luzerne Dispersal—By Wm. H. Juzi 207
Philadelphia in '56—By Ray L. West 208
Gossip From Old Guernsey Island—By Basil C. de Guerin 215
101st Special Guernsey Sale—By Wm. H. Juzi 218
Mapleland Farm Dispersal—By M. L. Dawdy 218

DEPARTMENT INDEX

Advertisers' Index 177
Classification Schedule 186

CHANGES AMONG THE LEADERS:

Elmcrest Mound View Bet 210
Senrab Lucky Irene 210
Hominy Hill Susan 210
Mulhocaway Butterfat Quad 210
Penstate Noble's Abbey 210
Broad Hill M. N. Nugget 210
Suneslope's Perfection Bountie 210
Wadworth Pride's Ila 210
Whispering Cedar Nellie 210
Crocker's S. F. Jane 211
Ideal's Pretores' G. Hattie 211
Langmeadow Minnie 211
Normandy Moonbeam 213
Ideal's May Royal's Petunia 214
Mulhocaway Holly Finesse 214

Applicants for Membership 226, 229
What the Cows are Doing in the Advanced Register 239-262

Subscription Price: United States, South America and Central America, $2.00 for 1 year; $3.00 for 2 years; $5.00 for 5 years. Canada, 60¢ additional per year. Foreign, $4.50 per year.

CLOSING DATES FOR ADVERTISING COPY
7th of the month preceding for issue of the 1st.
23rd of the month preceding for issue of the 15th.

Published the first and fifteenth of each month by The American Guernsey Cattle Club, 70 Main St., Peterborough, New Hampshire.

© 1956, by The American Guernsey Cattle Club.

Let's Classify

By A. Wendell Fuhriman

Twenty-two herds of Guernseys were classified in New Mexico, Colorado, and Utah in November, with 22 owners all expressing their appreciation of the *knowledge they obtained from this work*. Having a herd classified is somewhat like a businessman having an efficiency expert analyze his business. Few breeders are able to make a true analysis of each individual in the herd, and then summarize the herd as a whole as is done in classification. Most good breeders love their Guernseys, and are prone to overlook some weaknesses. They can be much like the Mother who said, "I could see the faults in my son—if he had any faults." The man who classifies at every opportunity invariably is breeding a better herd every year.

Several striking examples of the value of herd sires were found in the recent classification program in the Intermountain area. One breeder, several years ago, bought a bull calf to grow out for beef. Eventually, he used the bull to breed a few heifers before sending him to market. Seven of his daughters were classified, six were Very Good and one Acceptable. His USDA proving on five dam-daughter comparisons was plus 2160 lbs. of milk and 106 lbs. of fat. How lucky can a man be? But, was he lucky on his next bull? Definitely not, as this bull left one daughter that was Acceptable, one Desirable and three Fair. *Until classification, this breeder did not realize the great variation in the two herd sires. Little time was lost in making a decision to replace the latter one.*

In another herd, a new breeder just starting out had a bull siring the wrong kind. Six two-year-olds were classified, with one Acceptable, four Fair, and one Poor. Another new breeder, with three daughters in milk from a young sire, had one Acceptable, one Fair and one Poor. *Classification was worth many times its cost to these new breeders.*

On the brighter side, however, was a young herd sire with three daughters in milk as two-year-olds. One classified Excellent, one Very Good and one Acceptable. In another herd, six daughters of a young sire were classified, with one Excellent, two Very Good and three Desirable. Statistics have proved that the cows classifying above the line are more profitable producers, and one of these Excellent two-year-olds is finishing a record of over 12500 lbs. of milk on 2x milking. Within two weeks after these two herds were classified, several Artificial Breeding Associations were trying to add these bulls to their studs. One breeder is making frozen semen available to breeders. *Young bulls such as this pair, found through classifying and testing, can add much to the breeding of better dairy cattle.*

Golden Guernsey, Inc.

Officers

R. H. McMurtrie, Huntingburg, Ind., President '60.
Kent B. Hayes, Oklahoma City, Okla., Vice-President '58.
Karl B. Musser, Executive Director-Treasurer.
Robert D. Stewart, Secretary-Asst. Treasurer.
F. Russell Abbott, Comptroller, Charles T. Heater, Asst.

Directors

Kent B. Hayes, Oklahoma City, Okla.
Gavin W. McKerrow, Pewaukee, Wis.
Kenneth C. Price, Port Orchard, Wash.
John D. Worthington, Bel Air, Md.

Golden Guernsey Committee

W. W. Fitzpatrick, Chairman, Quail Roost Farms, Rougemont, N. C. '58.
Merritt H. Adamson, Jr., Camarillo, Calif. '57.
Otto H. Liebers, Route 1, Lincoln 2, Nebr. '58.
Gavin W. McKerrow, Pewaukee, Wis. '56.
Kenneth C. Price, Port Orchard, Wash. '57.
Lloyd B. Wescott, R. 3, Clinton, N. J. '56.
G. B. Walker, Stoneville, Miss. '58.
(Year indicates Committee term expiration.)

Administration

J. Frank Johnson, Director of Public Relations.
W. Donald Moffat, Director of Milk Sales.
Mike Stuhlsatz, Representative.
Janet O. Frost, Representative.

Field Representatives

MICHIGAN
Floyd L. Greenburg, 753 W. Morrell St., Jackson, Mich.

NEW ENGLAND
Albion R. Lane, Alfred Evans and Merrill Richey, 43 Hope Ave., Worcester, Mass.

TRI-STATES
Keith E. Swanson, 1900 South Willow, Sioux Falls, S. Dak.

STATE REPRESENTATIVES

CALIFORNIA
Arthur W. Telfer, Sec.
California G. C. C., Inc., Room 401, Calif. Fruit Bldg., Sacramento 14, Calif.

ILLINOIS
George A. Campbell, Jr., Field Sec., Illinois G. B. A., Inc., 5 North River Street, Batavia, Ill.

INDIANA
E. T. Wallace, Sec.
Ind. G. B. A., 412 Robertson Bldg., Lafayette, Ind.

MARYLAND
R. A. McLaughlin, Field Sec., Maryland Co-op G. B. A., Lanham Bldg., York Road, Towson 4, Md.

MISSOURI
G. B. Secker, Field Representative.
Missouri G. B. A., 409 Exchange National Bank Bldg., Columbia, Mo.

NEW JERSEY
Wm. M. Nulton, Jr., Field Sec.
Louis Gruninger, Asst. Field Sec.
New Jersey G. B. A., New Jersey Agricultural Exp. Sta., New Brunswick, N. J.

NEW YORK
B. J. H. Rikert, Business Manager.
John A. Sims, Asst.
Arthur L. Mulford, Asst.
New York G. B. Co-Op., 1606 E. Erie Blvd., Syracuse, N. Y.

NORTH AND SOUTH CAROLINA
Mack H. Alman, Field Representative North and South Carolina G. B. Associations, 114 Brookside Rd., Spartanburg, S. C.

OHIO
Robert W. Bishop, Field Sec., H. E. Denlinger, Milk Marketing Representative.
Ohio G. B. A., Public Sq., Wooster, Ohio.

PENNSYLVANIA
William H. Juzi, Business Manager.
Lloyd R. Eyler, Golden Guernsey Representative.
John B. Blyholder, Jr., Northeastern Fieldman, Pennsylvania G. B. A., 601 Payne Shoemaker Bldg., P. O. Box 491, Harrisburg, Pa.
Charles W. Van Horn, Southeastern Fieldman, R. D. 2, Lansdale, Pa.
Wade White, Western Fieldman, Howard R. Davis, Jr., Asst., 404 Coulter Bldg., Greensburg, Pa.

VIRGINIA
K. M. Mace, Field Sec., Hugh M. Hutson, Asst., Virginia G. B. A., Room 204, Lyric Bldg., 9th and Broad Streets, Richmond 19, Va.

WISCONSIN
John A. Lindsey, Field Sec.
Wisconsin G. B. A., Box 14, Waukesha, Wis.

A PROFITABLE FEMALE FAMILY

Royal Governor's Alice

Born November 1, 1932
Purchased April 27, 1936
Died May 19, 1951
Lifetime production 113,800 lbs. (at Bayville).
Used as a nurse cow last two lactations.

Sire: **KLONDIKE ROYAL GOVERNOR**
Dam: **KING'S MARIAN'S ROSE**

Born at Bayville: 7 daughters and six sons.
6 AR daughters.

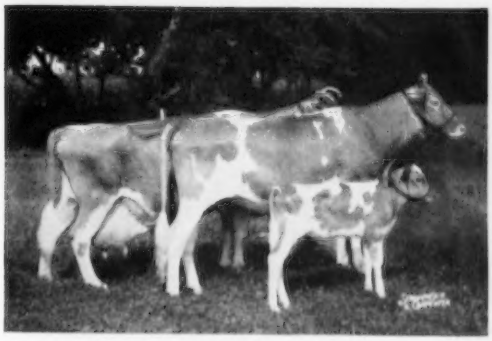

ROYAL GOVERNOR'S ALICE
BAYVILLE QUEEN ALICE
BAYVILLE MAXPRINT ALICE
(Two of three calves born after 15 years old)

Living Descendants On The Farm

***BAYVILLE MAXIM'S ROYAL ALICE,** VG
9908—418—G, 9966—454—Jr4—305C—3x
12043—538—5yrs—305C—3x
12209—511—6—DHIA—338—2x
11970—530—7—DHIA—351—2x
10259—423—8—DHIA—332—2x
9608—384—10—DHIA—297—2x
10000—414—11—DHIA—306—2x
7030—286—12—DHIA—294—2x (sick)

***BAYVILLE MAXPRINT ALICE,** D
7599—437—Jr2—365—3x
9503—552—4—7—297 days—3x

****BAYVILLE MARGARET ALLETTA,** D
9949—511—Sr2—365C—3x
13351—678—Sr3—365—3x
10040—498—5—DHIA—301—2x

BAYVILLE MAXFERN ALMA, D
12112—594—Sr2—365C—3x
8170—406—Jr4—DHIA—320—3x
8477—368—5—DHIA—337—2x
11140—540—6—DHIA—352—2x
10830—413—7—DHIA—247—2x

*****BAYVILLE ROYAL ALLETTA**
13623—659—Sr2—365C—3x (pending)

*****BAYVILLE MELBA ALICE**
7638—458—Jr2—3x in 305 days

***BAYVILLE QUEEN ALICE,** D
11540—577—Jr2—365C—3x
6620—365—Jr3—DHIA—255—3x
10908—545—Jr4—305C—3x
11160—587—5—DHIA—353—2x
5700—273—6—DHIA—175—2x

***BAYVILLE LEVITY ALLENE,** D
14089—600—Jr2—365C—3x
12138—520—3—5—DHIA—353—2x
9800—405—4—5—DHIA—289—2x
13295—590—5—DHIA—365—3x
13270—578—7—DHIA—291—2x
11600—456—8—DHIA—297—2x

****BAYVILLE NOBLE ALICE**
11517—524—Jr2—365—3x
11695—544—3—9—295—3x

***BAYVILLE MAXFERN ALPINE,** D
12186—616—Jr3—365—3x
8610—402—4—5—DHIA—351—2x
9390—474—5—DHIA—337—2x
2640—129—7—DHIA—67 days—2x

*****BAYVILLE ROSE ALMA,** D
12185—577—Sr2—365C—3x
11730—536—3—9—DHIA—320—2x

*****BAYVILLE SOCUTE ALLETTA**
3603—147—2—3—in 117 days—3x

* Daughters ** Granddaughters *** Great Granddaughters

In addition to the above 12 cows, there are ten animals from the Royal Alice family in the herd ranging from calves to bred heifers. There have been four females sold from this family, where they are doing a good job of starting good families in the herds where they have gone. Several bulls out of this family are making fine herd sires. Recently, we brought back into the herd, Bayville Renown, a son of Quail Roost Raymost and Bayville Levity Allene. He has done an outstanding job in improving production of his daughters over their dams in the herd where he was used. Next spring, we expect the classification to be raised on several members of this family.

Several of the cows listed above are due before long. A bull out of this family almost assures production with reasonable good type.

675 REGISTERED GUERNSEYS

P. O. Box 2491

Federal Accredited 339823 Bang's Free 1428

BAYVILLE FARMS, Inc. — Norfolk, Virginia

C. F. BURROUGHS, President
HILTON STALLINGS, Herd Manager

W. CLARK FLEMING, Jr., Manager
H. S. SANDERS, Herdsman

Guernsey Calendar 1956

JANUARY						
S	M	T	W	T	F	S
1	2	3	4	5	6	7
8	9	10	11	12	13	14
15	16	17	18	19	20	21
22	23	24	25	26	27	28
29	30	31	-	-	-	-

FEBRUARY						
S	M	T	W	T	F	S
-	-	-	1	2	3	4
5	6	7	8	9	10	11
12	13	14	15	16	17	18
19	20	21	22	23	24	25
26	27	28	29	-	-	-

MARCH						
S	M	T	W	T	F	S
-	-	-	-	1	2	3
4	5	6	7	8	9	10
11	12	13	14	15	16	17
18	19	20	21	22	23	24
25	26	27	28	29	30	31

APRIL						
S	M	T	W	T	F	S
1	2	3	4	5	6	7
8	9	10	11	12	13	14
15	16	17	18	19	20	21
22	23	24	25	26	27	28
29	30	-	-	-	-	-

MAY						
S	M	T	W	T	F	S
-	-	1	2	3	4	5
6	7	8	9	10	11	12
13	14	15	16	17	18	19
20	21	22	23	24	25	26
27	28	29	30	31	-	-

JUNE						
S	M	T	W	T	F	S
-	-	-	-	-	1	2
3	4	5	6	7	8	9
10	11	12	13	14	15	16
17	18	19	20	21	22	23
24	25	26	27	28	29	30

CHECK YOUR DATES

Sales

JANUARY

Jan. 19. 102nd Special Guernsey Sale, Lancaster, Pa. Sale managed by the Pennsylvania G. B. A., P. O. Box 491, Harrisburg, Pa.

Jan. 20. Martin Farms Dispersal, Trev Moore Sales Yard, Paramount, Calif. Sale managed by Trev Moore Sales Service, Paramount, Calif., and the Western Guernsey Service, Box 34, Clements, Calif.

Jan. 23. Louis Merryman's 95th Sale, Timonium, Md. Sale managed by The Merryman Company, Sparks, Md.

Jan. 27. 56th Glenburnie Sale, Glenburnie Farm, Trenton, N. J. Sale managed by The Pate Sales Company, 2064 Lawrence Rd., Trenton 8, N. J.

FEBRUARY

Feb. 23. Maywood Farms Guernsey Milking Herd and Bred Heifer Dispersal, Carter Bache, owner, at the Sales Pavilion, Lancaster, Pa. Sale managed by the Pennsylvania G. B. A., P. O. Box 491, Harrisburg, Pa.

MARCH

March 7. Crestwood Farm First Reduction Sale, Carl E. Kehret and Sons, owners, Austin, Minn. For catalog write Carl E. Kehret, Austin, Minn.

March 8. 103rd Special Guernsey Sale, Lancaster, Pa. Sale managed by the Pennsylvania G. B. A., P. O. Box 491, Harrisburg, Pa.

March 15. 104th Special Guernsey Sale, Lancaster, Pa. Sale managed by the Pennsylvania G. B. A., P. O. Box 491, Harrisburg, Pa.

March 27. Butler-Lawrence County Guernsey Sale, Butler, Pa. Sale managed by the Pennsylvania G. B. A., P. O. Box 491, Harrisburg, Pa.

March 31. District 2 Ohio Heifer Sale, Ashland, Ohio. Sale managed by the Ohio G. B. A., Wooster, Ohio.

APRIL

April 7. Waukesha County Spring Sale, Waukesha, Wis.

April 10. Lawguern Farm Reduction Sale, Clinton J. Law, owner, Mankato, Minn. Sale managed by L. V. Wilson, Owatonna, Minn.

April 18. Yankee Special Sale, Northampton, Mass. Sale managed by Seath and Shultz Sales Service, Peterborough, N. H.

April 19. 105th Special Guernsey Sale, Lancaster, Pa. Sale managed by the Pennsylvania G. B. A., P. O. Box 491, Harrisburg, Pa.

April 19. Iowa G. B. A. Sale, Fairgrounds, Des Moines, Iowa. Sale managed by the Iowa G. B. A., M. W. Sprole, Clerk, Box 76, Mason City, Iowa.

April 23. Mid-West Sale, Guernsey Sales Pavilion, Waukesha, Wis.

April 26. 106th Special Guernsey Sale, Lancaster, Pa. Sale managed by the Pennsylvania G. B. A., P. O. Box 491, Harrisburg, Pa.

April 26. Stewart Rivers 4th Guernsey Consignment Sale, State Experimental Farm, Orange, Va. One-half of consignment calves for junior club work.

MAY

May 1. Eastern New York Sale, Cobleskill, N. Y. Sale managed by Seath and Shultz Sales Service, Peterborough, N. H.

May 3. 7th Guernsey Sire Sale and Eastern States Bred Heifer Sale, Eastern States Exposition Grounds, Springfield, Mass. Sale managed by Dunn, Harwood & Crabtree, Cordaville, Mass.

May 8. Convention Sale, Sales Pavilion, Lancaster, Pa. Sale managed by the Pennsylvania G. B. A., P. O. Box 491, Harrisburg, Pa.

May 11. The Eastern Guernsey Sale, Glenburnie Farm, Trenton, N. J. Sale managed by the Pate Sales Company, 2064 Lawrence Rd., Trenton 8, N. J.

May 12. The Guernsey Sale, Interstate Fairgrounds, Trenton, N. J. Sale managed by The Merryman Company, Sparks, Md.

May 14. McDonald Sale, McDonald Farms, Cortland, N. Y. Sale managed by The Merryman Company, Sparks, Md.

May 24. 107th Special Guernsey Sale, Lancaster, Pa. Sale managed by the Pennsylvania G. B. A., P. O. Box 491, Harrisburg, Pa.

JUNE

June 11. Golden Harvest Guernsey Sale, Frasler W. McCann, owner, at the farm, Bridgewater, Conn. Sale managed by The Merryman Company, Sparks, Md., and Dunn, Harwood & Crabtree, Cordaville, Mass.

June 14. Pennsylvania State Heifer Sale, Lancaster, Pa. Sale managed by the Pennsylvania G. B. A., P. O. Box 491, Harrisburg, Pa.

AUGUST

Aug. 1. Mid Summer Sale, Fairgrounds, Durham, Conn. Sale managed by Seath and Shultz Sales Service, Peterborough, N. H.

SEPTEMBER

Sept. 12. Western New York 10th Annual Sale, Fairgrounds, Little Valley, N. Y. Sale managed by the New York State Guernsey Breeders' Co-Op., Inc., 1606 E. Erie Blvd., Syracuse, N. Y.

Sept. 15. Important Sale to be announced.

OCTOBER

Oct. 15. Franchester Sale, West Salem, Ohio. Sale managed by The Merryman Company, Sparks, Md.

Oct. 16. Ohio Classic Sale, managed by the Ohio G. B. A., Wooster, Ohio.

Oct. 18. The First Butterfat Consignment Sale, Clinton, N. J. Sale managed by The Garey Cattle Sales, Morrisville, Pa.

Meetings

JANUARY

Jan. 18. Winter Meeting of the Virginia G. B. A., Inc., Roanoke Hotel, Roanoke, Va.

Jan. 25. Tennessee G. B. A. Annual Meeting, Maxwell House, Nashville, Tenn.

Jan. 27. Mississippi G. B. A. Annual Meeting, Delta Experiment Station, Stoneville, Miss.

Jan. 30. Alabama Guernsey Cattle Club Annual Meeting, Birmingham, Ala.

Jan. 30. Michigan G. B. A. Annual Meeting, Kellogg Center, E. Lansing, Mich., 1:00 p. m. Luncheon 12:00 noon; banquet 6:00 p. m.

FEBRUARY

Feb. 1-2. Dairy Seminar Meetings at the University of Massachusetts, Amherst, Mass.

Feb. 2. Wisconsin G. B. A. Annual Meeting, Play Circle, Memorial Union, University of Wisconsin, Madison, 1:30 p. m. Banquet 6:30 p. m., Great Hall, Memorial Union.

Feb. 8. North Carolina G. B. A. Annual Meeting, Municipal Club, Lexington, N. C.

Feb. 10. South Carolina Guernsey Cattle Club Annual Meeting, Jefferson Hotel, Columbia, S. C., 10:00 a. m.

Feb. 13-17. Vermont Farm Products Show, Barre, Vt.

Feb. 16. Vermont G. B. A. Annual Meeting and Banquet, Montpelier, Vt., afternoon and evening.

IOWA DISTRICT MEETINGS
(All Meetings at 10:00 A. M.)

Feb. 6. Hanford Hotel, Mason City.
Feb. 7. First National Bank Basement, Spencer.
Feb. 8. Chat and Chew Cafe, Atlantic.
Feb. 9. Place to be decided on.
Feb. 14. Harlan Hotel, Mount Pleasant.
Feb. 15. Globe Cafe, West Liberty.
Feb. 16. Russell Lamson Hotel, Waterloo.
Feb. 17. Postville.

MARCH

March 10. Finger Lakes G. B. A. Annual Meeting, Springside Inn, Auburn, N. Y., 12:00 noon.

March 22. Minnesota State G. B. A. Meeting.

APRIL

April 2 (Week of). Maine Farm and Home Week, Orono, Maine, Guernsey meeting afternoon of April 5.

MAY

May 9. Annual Meeting of The American Guernsey Cattle Club, Bellevue-Stratford Hotel, Philadelphia, Pa.

Fairs

Jan. 27-Feb. 5. Southwestern Exposition and Fat Stock Show, Fort Worth, Texas. Guernseys will be judged on Feb. 2.

Jan. 31-Feb. 11. Florida State Fair, Tampa, Fla. Guernseys will be judged on Feb. 2 by L. O. Colebank.

Feb. 28-Mar. 3. Pinellas County Fair and Horse Show, Largo, Fla. Guernseys will be judged on Mar. 1 by Dr. George E. Taylor.

Apr. 7-13. Panhandle-Plains Dairy Show, Plainview, Texas. Guernseys will be judged on April 13.

Chat . . .

ED STRICKFADEN, Pekin, Ill., longtime Guernsey breeder and currently director from District 3 in the Illinois G. B. A., has been having considerable difficulty with injuries to his left leg. On October 19, Ed slipped on a patch of frosty ground and broke his ankle and foot. On December 13, after having the cast removed approximately two weeks and graduated to walking with a cane, he tripped and fell, badly straining the ligaments of the leg and foot. Fortunately, no bones were broken in the second fall.

RICHARD AND MARY MUEHLING, who operate Muehling Meadows Farm Cissna Park, Ill., have been adding improvements to the farm which include a new pipeline milker in the dairy barn. Rich left just after Christmas with seven head of Guernseys to exhibit at the show and put in the sale held in the Dominican Republic. Meuhling Meadows Farm produces GOLDEN GUERNSEY Milk for the Meadow-Gold Dairies, Danville, Illinois.

Don't Gamble Any More Than Necessary In Selecting A Sire . . .

KLONDIKE Bulls Have Done Well Under All Kinds of Conditions.

Here Are A Few Recently Proven By U.S.D.A.

KLONDIKE KOLLECTION

37 Daughters	45 rec.	8710	4.7	413
7 Daughters	7 rec.	9163	5.0	455
7 Dams	7 rec.	6809	4.5	307
Difference (5-7-5)		+2354	+.5	+148

Sire: **Argilla Knight, AR**

Dam: **Gold Branch A. D. Rosebud Beauty,** VG '48
18640—817—Jr4C, 17556—705—8yrs
Owned by Locust Level Farm, Fredericksburg, Va.

KLONDIKE PREMOST IVANHOE

5 Daughters	5 rec.	7012	4.9	343
5 Dams	14 rec.	5698	5.3	303
Difference (4-0-3)		+1314	—.4	+40

Sire: **McDonald Farms Predictmost, AR**

Dam: **Midview's Mary Lamb**
12907—634—6yrsC
Owned by Myron Clark, Stuart, Va.

KLONDIKE HOLLIBRIGHT

30 Daughters	69 rec.	7895	4.5	357
30 Dams	148 rec.	7183	4.7	338
Difference (22-12-22)		+712	2	+19

Sire: **Klondike Hollimost, AR**

Dam: **Klondike Gladness**
12916—624—Jr3C
Owned by Clemson Agricultural College, Clemson, S. C.

KLONDIKE HOLLIMARK

5 Daughters	7 rec.	7153	4.5	321
5 Dams	5 rec.	5467	4.7	257
Difference (5-2-5)		+1686	—.2	+64

Sire: **Klondike Hollimost, AR**

Dam: **Klondike Maggie,** VG '48
13002—646—Jr2, 15313—802—Sr3
Owned by Dr. Lyston Gunter, Wagener, S. C.

KLONDIKE LADDIE'S HUNTSMAN

6 Daughters	6 rec.	9389	4.8	454
5 Daughters	5 rec.	9392	4.9	459
5 Dams	13 rec.	8370	4.8	404
Difference (4-4-4)		+1022	+.1	+55

Sire: **Mobjack Laddie**

Dam: **Klondike Huntness,** A '48
13076—649—Sr4C
Owned by Va. Artificial Breeding Assn., Rocky Mount, Va.

KLONDIKE FOREMOST DICTATOR

13 Daughters	17 rec.	9154	5.0	459
9 Daughters	12 rec.	8922	5.1	454
9 Dams	29 rec.	8571	4.8	412
Difference (7-7-7)		+351	+.3	+42

Sire: **Klondike Foremost, AR**

Dam: **Amber's Wally of Myrtledale**
13193—660—Jr3C, 13926—692—Jr4
Owned by Roy E. Groseclose, Marion, Va.

We Have Several Very Promising Sons of Holliraider Available Now

KLONDIKE HOLLIRAIDER

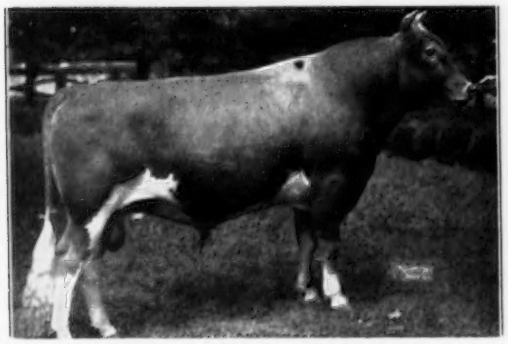

Over 50 daughters in herd. 7 over 700, 16 over 600, 31 over 500 lbs. fat. His 2nd calf daughters have all made over 700 lbs. fat.

Sire: **Klondike Hollimost, AR**

Dam: **Appin's Kitty,** 10214—488—FF, 14033—663—A, 16555—753—AA.

A Card Will Bring You Pedigrees and Prices On Holliraider Sons

KLONDIKE FARM

ELKIN, NORTH CAROLINA

T. B. Accredited No. 580638 — Bang's Accredited No. 6

THURMOND CHATHAM, Owner — T. F. COOLEY, Manager

Ernest de Garis O. B. E. was 77 years old at the time of his death on December 24, 1955. His wife died at the age of 35, and a son was killed on the first day of the German occupation of Guernsey. Mr. de Garis is survived by a son, Ernest de Garis, Jr., a granddaughter and three grandsons. Within the past six weeks a family birthday celebration had been held at his home. Mr. de Garis was taken ill on December 22, on the 23rd took a turn for the worst, was taken to the hospital and passed away on the 24th.

Ernest de Garis O. B. E.

1878 — 1955

MENTION of the name Ernest de Garis to anyone who has been on Guernsey, or who knows anything about Guernsey lore, means the embodiment of the very highest in human relations. Deeply loved, highly respected, broadly honored, and noble of spirit, Ernest de Garis left all who contacted him with a feeling that they had met and known a man of clean speech and unsoiled hands. His visit to America in 1946 was one of the greatest pleasures he had experienced. So genteel was he, that he drove from Boston to Peterborough, prior to sailing back home, just to say goodbye.

Mr. de Garis guided the 1927 pilgrimage with such precision that each pilgrim felt he had due attention and was given every opportunity to accomplish his plans while on Guernsey. He tried, and for the most part succeeded, in guiding the Secretary of The American Guernsey Cattle Club through the complex formalities of public and private appearances. His graciousness in the presence of failure is illustrated by an experience we had while on Guernsey. All presentations, toasts, or replies to toasts, were guided at that time by watching W. W. Fitzpatrick, who would signal approval or doubt as these talks were being made. The last of the round of banquets and teas was on Alderney. We sat at the head table with military brass and other representatives of the King and Duke of Normandy. Toasts were tossed off, as only these fine people can do, and since it was our last one we tried to do our best, only to look at Fitzpatrick and find his face as flushed as a June bride—head down in a slightly negative motion.

What could the trouble be? The toast given was to the Duke of Normandy (The King), the Guernsey and Alderney people, and the Guernsey cow, all in one package. It was an ignorant error, hard for any subject of the King to overlook, but Ernest de Garis explained that no one would take offense knowing an American had made the error. Mr. de Garis had us really comforted by that statement, but as time went by, and upon the renewal of the subject when he was in America, we know it was actually only his big heart protecting our feelings.

He was elected Jurat of the Royal Court of Guernsey in 1928, which is somewhat similar to our Supreme Court. It is for life, but is an honorable service without remuneration. This was a supreme acknowledgement of what his fellow citizens thought of him, and this Constitutional provision in Guernsey law dates back prior to the Norman Conquest.

His devotion, sacrifice and counsel to his people during World War II were magnificent. Those years alone would build a story the equal of any volume that came out of the war. He met intrigue with wit and courage, and he met demands wholly satisfactory to the Germans, because of the truths he placed before them. One thing he told, with a twinkle in his eye, was that he agreed in every detail with the cropping program dictates of the Germans, and reported to his people, who knew best, to meet the program as nearly as they could in their own unhampered way.

He accepted the demands for beef by the Germans without questioning the ability to meet the poundage, but in its execution he culled the Guernseys, and with the hides off who could tell—certainly not members of the occupational forces — whether the weight had been delivered by the slaughter of Guernseys or the animals the Germans had brought with them.

He preserved for posterity much of what has made the Channel Islands dear to those who knew them. His word was his bond, and as he adjudicated due process of law as Jurat, we feel all came out of his court knowing decisions had been rendered without malice.

From this bit of land in the English Channel has come much to the gratification of Guernsey breeders, but nothing more so than when in 1946 this great Sarnian, Ernest de Garis, received the Royal hallmark of approval by being honored with a decoration by the King of England into the Order of the British Empire.

It is easy to pay tribute to such a man; it is true that his acts will live in the minds of those who knew him as long as there are such; it is conclusive that he has become an important figure in the history of Guernsey.

We believe there is no man who has known Ernest de Garis but would count it as one of the gems of memory.

KARL B. MUSSER

BROOKBERRY FARM

Completed Records for 1955

Grapelawn Charity 2d	16081	784	7yrs	365C	3x	
Quail Roost Lady Eve	13004	703	6yrs	365C	3x	
Brookberry Benita	12524	667	5yrs	365	3x	(pending)
Evergreen Corudila	11536	641	Jr4	305C	3x	
Two Brooks Charmante	14263	623	5yrs	305C	3x	(pending)
Woodvale May Royalist's Mary	12557	623	8yrs	305C	3x	(pending)
Coker Maxim Rosette	12282	615	5yrs	305C	3x	(pending)
Brookberry Maxana	13149	608	6yrs	305	3x	(pending)
Brookberry King's Merry	13359	607	Jr3	305C	3x	(pending)
Two Brooks Tiara	10570	594	6yrs	305C	3x	(pending)
Brookberry Peer's Cymbol	11395	593	Sr3	305C	3x	
Brookberry King's Beryl	11430	566	Sr2	365	3x	(pending)
Two Brooks C. Delphine	10642	567	12yrs	305C	3x	(pending)
Two Brooks Jade	11365	548	Sr4	305C	3x	
Arden Colfax Goldenrod	11595	526	5yrs	305C	3x	
Brookberry King's Image	9248	538	Sr3	305C	3x	(pending)
Brookberry M. Betty	11490	531	5yrs	305C	3x	
Brookberry Peer's Gilda	10798	531	Jr2	305	3x	(pending)
Brookberry Pro Ricky	9766	511	Jr2	305	3x	(pending)
Two Brooks King's Delight	10112	506	5yrs	305C	3x	
Brookberry King's Jennie	9608	505	Sr3	305C	3x	
Holliknoll Maxim Mary	10532	503	Sr2	305C	3x	
Brookberry Peer's Nita	10391	490	Jr2	305C	3x	
Brookberry Princess Bess	10689	484	Sr3	305C	3x	
Brookberry Peer's Clarinet	9331	479	Sr2	305C	3x	
Brookberry Peer's Beauty	10173	474	Jr4	305	3x	(pending)
Brookberry King's Mariska	10297	473	Jr2	305	3x	(pending)
Brookberry Peer's Mimi	9341	462	Jr3	305C	3x	(pending)
Brookberry Noble Lana	10126	460	Jr2	305C	3x	
Brookberry Pro. Mattie	9569	455	Sr2	305C	3x	(pending)
Brookberry King's Judith	8103	440	Jr2	305C	3x	
Brookberry Peer's Hilarity	9568	425	Sr2	305C	3x	(pending)
Brookberry Noble Lois	7771	420	Sr2	305C	3x	
Brookberry Noble Miriam	8271	409	Sr2	305C	3x	
Brookberry Noble Cecilia	7489	406	Sr2	305	3x	(pending)
Brookberry Peer's Divine	8393	396	Sr2	305C	3x	(pending)
Brookberry Lone Ida	7408	358	Jr2	305	2x	(pending)
Brookberry King's Petite	8854	527	Jr2	365C	3x	(pending)

In view of the fact that the majority of the dairymen today are farmer-breeders, we have decided we want to make records under the same conditions as they do. Therefore on January 1, 1956, we started milking all cows twice a day. Our cows have been milked by machine for several years, with the exception of ten old cows.

Meadow Lark Drive just off Robinhood Road

Tel. Lewisville, N. C.

Calfhood Vaccinated

Office: WHitehall 5-4765

Herd Dehorned

JOHN B. RICE, Herdsman

Mgr.: WHitehall 5-4760

BOWMAN AND GORDON GRAY, Owners — SAM PIKE, Manager

Route 8, Winston-Salem, North Carolina

This is what is happening in our breed!

... Chat ...

Lewis Goldecke is now office secretary for the New Jersey Guernsey Breeders Association. Lewis formerly worked in the office at Woodacres Farm. His ability with the camera, as evidenced by his many pictures of Woodacres animals, will certainly be most valuable in reporting Association activities.

MR. AND MRS. GORDON BRIGGS, Wadsworth, Ohio, announce the birth of their fifth child on October 27. The new daughter has been named Jane Ellen.

Classification Schedule

The following classification schedule is arranged by field territory. For application blanks to have your herd classified, and for classification rules, write to The American Guernsey Cattle Club.

All registered Guernsey cows that have freshened are eligible to be classified. It is not required that they either be on official test or have an official record. On herd reclassifications, the owner is required to present all eligible cows not previously classified, and all cows under eight years of age last classified either Very Good or Excellent. If your herd is to be part of a County or District classification program, and eligible for the lower fee, show this on your application.

Fees are $3.00 per cow, with a minimum charge of $25.00 per herd. If 75 or more cows are classified in one day in a county or district program, the fee is $2.00 per cow with no minimum herd fee. The $2.00 will also apply to an individual herd when 75 or more are classified.

To facilitate the national fieldman arranging his classification itinerary, it is requested that your application be postmarked at least 30 days before the classification schedule. Schedules are subject to cancellation if there is not a sufficient number of applications received.

Dates	*Territory*	*Field Representative*
Jan. 16-28 June 4-9	Idaho, Montana, Oregon, Washington, Wyoming	Elmer J. Meadows
Feb. 13-18 April 30-May 6 May 10-12 Oct. 15-27	Illinois, Indiana, Michigan, Ohio	Max L. Dawdy
Feb. 20-25 une 18-30 Oct. 22-Nov. 3	Connecticut, Maine, Massachusetts, New Hampshire, New York, Rhode Island, Vermont	Joseph Pendergast
March 5-17 Nov. 12-21	Florida, Georgia, North Carolina, South Carolina	C. J. Jacobs
March 26-April 4	Arkansas, Kansas, Missouri, Oklahoma, Texas	Tim C. Main
April 9-21 Sept. 10-22 Dec. 3-15	Delaware, District of Columbia, Maryland, New Jersey, Pennsylvania, Virginia, West Virginia	A. M. MacKay
May 21-June 2	Arizona, California, Colorado, New Mexico, Nevada, Utah	A. Wendell Fuhriman
July 9-21 Oct. 4-13	Iowa, Minnesota, Nebraska, North Dakota, South Dakota, Wisconsin	George W. Chambers
Oct. 29-Nov. 3	Alabama, Kentucky, Louisiana, Mississippi, Tennessee	Ballard K. Bennett

The maternity barn at ALFALFA FARM, Topsfield, Mass., was recently destroyed by fire. Fortunately, the cattle were all out of the barn. The farm pond proved invaluable in saving the other barns and buildings, and again stressed the importance of such a pond, as firemen pumped 200 gallons of water a minute for two hours on the burning structure.

GEORGE W. FOWLER, herdsman at EDISTO FARMS, Denmark, S. C., is recovering nicely after an operation on his left knee. George was injured by a bull several months ago.

JIM COPE, son of Mr. and Mrs. Roy Cope, Leetonia, Ohio, is now in his second year of army service. He is stationed in Korea in a medical unit. Jim suffered a serious injury during training, but is now reported to be in satisfactory condition.

At the annual meeting of the WASHINGTON PUREBRED DAIRY CATTLE ASSOCIATION held at Longview, Wash., on December 4 and 5, CHARLES H. GREWE, Valley Gem Farms, Arlington, was elected president. Mr. Grewe has been chairman of their Health Committee since the organization was formed, and through the efforts of his committee they now enjoy the best possible relationship with the State Department of Agriculture and their State Veternarian.

Mrs. William H. Juzi, Harrisburg, Pa., underwent surgery the middle of December. She was home for the holidays. All friends send best wishes for a speedy recuperation.

The British Channel Island of Guernsey is going to mint its own coins again for the first time in seven years. The Island parliament decided to issue three penny (four cents), penny and halfpenny pieces costing the equivalent of $16,800.

The Island has never had its own three penny pieces. The new ones will bear a Guernsey lily on one side. The other coins will feature a Guernsey cow.

C. A. WALKER, of the partnership of C. A. Walker and Son, Indian Creek Farm, Charleston, Ill., suffered a slight heart attack about two months ago and is now convalescing. Mr. Walker's illness has required reducing the size of the Guernsey herd to lighten the load on son William's shoulders. The Walkers are GOLDEN GUERNSEY producers for Meadow-Gold in Mattoon, Illinois.

GOLDEN HARVEST *Farm*

A GOLDEN HARVEST-BRED COW BECOMES A NATIONAL CLASS LEADER, FIRST IN MILK!

*20537—829—8yrs—305C—3x

BROOD COWS

CLASS LEADERS

GOLDEN HARVEST GRETCHEN
Sire: **Golden Harvest Valiant**
Dam: **Golden Harvest Gertrude**

COWS ON ADVANCED REGISTER TEST FOR 1955

GOLDEN HARVEST GRETCHEN	*20537	829	8yrs—305C	715
MT. EPHRAIM'S COUNTESS LIZZIE	*23907	*1174	8yrs—365	1095
ST. ALBANS MONARCH PRETTY SPOT	*21324	*1086	Sr4—365	1095
LOCUST GROVE I. BERTA	20005	1093	6yrs—353C	1059 (incomplete)
MAPLE LANE FROLIC'S QUEEN BEE	18661	960	6yrs—365C	1095
Five Cows Average	**20887**	**1028**	**1 Incomplete**	**1 Immature**
GOLDEN HARVEST ROYAL HOLLY	16697	937	Sr4—341	1023 (incomplete)
WILGORLAN FARMS PETITE	16702	909	Sr4—365	1095
BOULDER BRIDGE VESTA	16404	825	7yrs—365C	1095
MT. EPHRAIM CHALLENGER'S SYBIL	15200	788	Jr4—365C	1095 (pending)
STERLINGOLD ROSE QUEEN	13458	774	5yrs—365C	1095
10 Cows Average	**18290**	**938**	**2 Incomplete**	**4 Immature**

IS IT POSSIBLE THAT A BULL CALF OUT OF ONE OF THE GOOD COWS LISTED ABOVE COULD BE WHAT YOU NEED?

As we start the New Year we wish to express our appreciation to those breeders who have purchased cattle from our herd during the past year and to wish them all success with their Guernseys in the future.

May The New Year Bring Happiness and Prosperity To You All

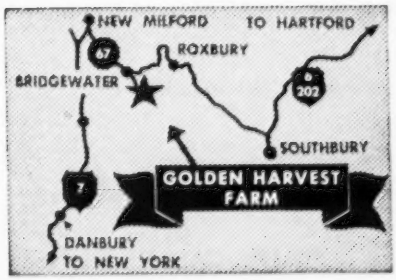

Plan to visit our herd. You are always welcome.
275 REGISTERED GUERNSEYS
Bang's T. B. Accredited ★ Calfhood Vaccinated

Golden Harvest Farm

BRIDGEWATER • CONN.

Established 1936 Telephone, New Milford, Elgin 4-5432
F. W. McCANN, Owner U. BOURDEAU, Herdsman IRA DODGE, Manager
Farm 1 1/2 miles east of Bridgewater

No. 6—ANOTHER NATIONAL RECORD

***16559—*883—Sr4—365C—2x**

1st place in fat — 2nd in milk

Due February 1 To ADMIRAL

We have a daughter by **Conrad** in the herd.

Melissa is out of Northern Conrad's Mellisa, 13157 — 670 — Jr2 — 365C sold for $7,000.

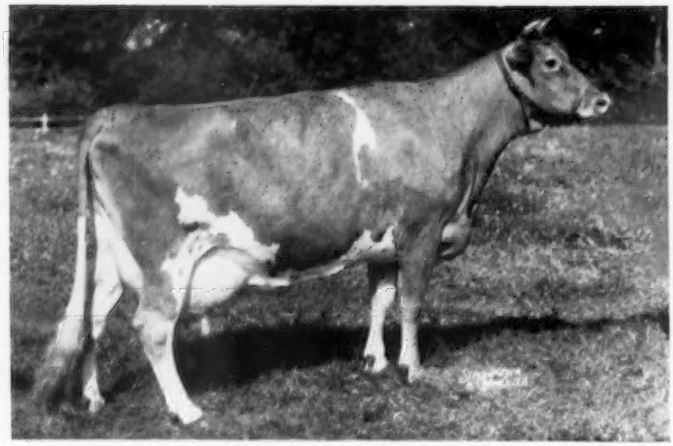

NORTHERN SECRET'S MELISSA
11108—603—Jr2—365

2X MILKING

20 Cows To Finish Test In 1955 Average **15336 Lbs. Milk — 781 Lbs. Fat.**

6 National Class Leaders — 13 out of the 20 were Class Leaders in either milk or fat. **4 with over 19,000 lbs. MILK.**

North Farm cows to finish test during 1955

Age						Placing Milk	Placing Fat
	NATIONAL RECORDS						
Sr4	Ideal's May Royal's Petunia	19109	1002	2x	365	2nd	1st
Sr4	Northern Karen	19530	979	2x	365	1st	2nd
Jr3	Northern Conrad's Lucky	15592	925	2x	365C	(pending)	
Jr4	Northern Secret's Astor	16592	923	2x	365	3rd	1st
Sr4	Northern Secret's Melissa	16559	883	2x	365C	(pending)	
Jr3	Ideal's Pretores' G. Hattie	15982	833	2x	365C	1st	1st
	CLASS LEADERS						
8yrs	Horse Shoe Bailiff's Dimple	19554	883	2x	365C	2nd	8th
7yrs	Northern Conrad's Shirley	19416	870	2x	365	2nd	
Sr3	Ideal's Superior's Cordelia	13951	762	3x	305C		7th
Sr3	Ideal's Superior's Odetta	15258	760	3x	305C	6th	9th
Sr2	Northern Memento	14879	747	2x	365C	2nd	3rd
Jr2	Ideal's Beacon's Charm	13876	689	2x	365C	8th	7th
Sr2	Ideal's L. D.'s Nola	11635	660	3x	305C		6th
	Other Good Records Made In 1955						
Jr2	Ideal's Superior's Melody	14288	766	3x	365C		
Sr2	Ideal's Beacon's S. Sue	13134	723	3x	365C	(pending)	
Jr2	Ideal's G. S.' Connie	13458	707	3x	365		
Sr3	Ideal's May Royal's Alice	14551	663	3x	365		
Sr3	Ideal's May Royal's Ida	13554	655	3x	365		
Sr2	Langwater Best Girl	11896	606	3x	365C		
6yrs	High Mowing Governor's Loyalty	12845	595	2x	365C	(pending)	

Make your next herd sire a North Farm-bred bull where production is paramount.

PRICES AND PEDIGREES SENT ON REQUEST.

T. B. Accredited

NORTH FARM

BRISTOL, RHODE ISLAND

Telephone CHerry 5-8432

Bang's Accredited

WILFRED JORDAN, Manager

JOSEPH CABRAL, Herdsman

The Secretary's Page

By

Robert D. Stewart

National Judge

W. K. Hepburn, Jr., manager of Grayce Farms, Dalton, Pa., has been named as judge of the 1956 National Guernsey Show, which will again be held in connection with the National Dairy Cattle Congress, Waterloo, Iowa. Guernseys will be judged on October 2 and 3. We believe this is the first time in the history of our breed that a father and son have each judged the National Show, as W. K. Hepburn, Sr., was the judge at Waterloo in 1948.

Scholarship Training Program

Several changes in the Guernsey Training Program Scholarships will be effective this year. Five $300 Training Scholarships are being offered to outstanding undergraduate students in the school of agriculture who are interested in dairying. Recommended applicants will be assigned to work three months during the summer of 1956 on Guernsey farms well qualified to give this training. Scholarships will be awarded after the completion of the summer's work on the basis of the application, performance of work at the farm, and the applicant's written report of his summer's work. The scholarship is for one year only, and is to apply toward the 1956-1957 year's undergraduate college work. Training in the care, feeding and management of registered Guernsey cattle for students is the objective of this program. If certain specialized training is desired, such plans may be arranged with the farms where assignments are made. It is desired that there be experience with the general work connected with registered Guernseys, such as sketching for registration, assisting with matings, official production records, etc. A student should apply for a scholarship through the Head of his Dairy Department. National field representatives will interview applicants from the colleges in their territories and recommend those whom they believe should be placed on farms.

Since the scholarship program was started several years ago, many young men have received excellent training on well-managed farms, which will benefit them throughout life. Several of these young men have already become Guernsey breeders. The big majority will be in responsible positions in the dairy field.

Guernsey breeders have given excellent cooperation with this program, and we invite and encourage breeders to let us know if they would like to employ one or more of these young men at their farm this summer. In most cases, the employment period is from about June 15 until September 15.

Blood Typing

More and more breeders are freezing semen. We want to hereby emphasize that it is *your* responsibility to arrange to have these bulls blood typed. *Bulls from which semen is frozen must be officially blood typed at the expense of the owner or lessee and on record at the breed registry office.* The fee for this is $25.00 for blood typing each bull. If you are anticipating freezing semen from one or more of your bulls you should notify either the Home Office at Peterborough, New Hampshire, or your national field representative, requesting that arrangements be made to have the blood typing done. Write us if you want a copy of the regulations governing the use of artificial insemination and frozen semen.

Good Guernseys Are Always in Demand

4 head sell for $10,000 or more - - - - - - - - 3 are bulls

79 head again bring $2,000 or more - - - 25 are bulls

By S. W. Kereazis

Top Bull

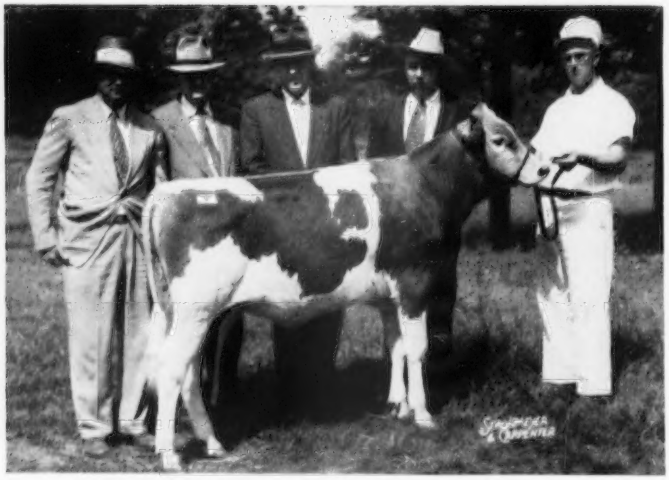

Wilgorlan Farms Saturn, that topped The Guernsey Sale at $12,000, was the top animal of the year, selling to J. T. Lively and Son, Dallas, Tex. In the background, Joseph E. Adams, Titusville, N. J., consignor; J. T. Lively and Jack Lively; Homer Morris, Bluff View Farm herdsman, and Emerson Watts, Wilgorlan Farm herdsman.

DESPITE the general agricultural squeeze, the demand for good Guernseys, backed by production and type, continues high. During 1955, 79 head, as compared to 86 the previous year, sold for $2,000 or more. Seven of the 19 head to sell for $4,000 or more and 25 of the 79 animals selling for $2,000 or more were bulls. This year, 227 sales were listed in the Guernsey sales calendar, and reports were received on 155 of these sales. The 155 sales that were reported in the Guernsey Breeders' Journal during the past year featured 8,104 head selling for a total of $2,431,267.50, or an average of $300 per head.

The sales were again broken down into three main classifications. Sixty consignment sales were reported, and the 2,503 head sold for $884,032.50, an average of $353.19. The next largest group of sales reported was that of dispersals, and in the 51 dispersals, 3,863 head sold for $965,435, an average of $249.92 per head. State Sales again played an important part in Guernseys sold at public auction, and in the 31 State Sales, 1,214 head sold for $437,360, an average of $360.26.

As in 1954, five sales were held that averaged over $1,000 per head. Top sale of the year was the 30th Guernsey Sale, and the 43 head sold for $76,000, an average of $1,767.44. Other sales with four-figure averages included: Franchester Farms Sale, 39 head selling for $51,750, an average of $1,326.92; 7th McDonald Farms Sale, 50 head for a total of $60,075, an average of $1,201.50; All-Western Guernsey Classic, held in conjunction with the 1955 Annual Meeting of The American Guernsey Cattle Club, 30 head totaling $32,800, an average of $1,093.33, and the 6th Green Meadow Sale, highest sale to date in this series, 25 head bringing $26,300, an average of $1,052 per head. These five top sales all came under the classification of consignment sales.

The top dispersal of the year was the Woodacres Dispersal, where 150 head

Top Female

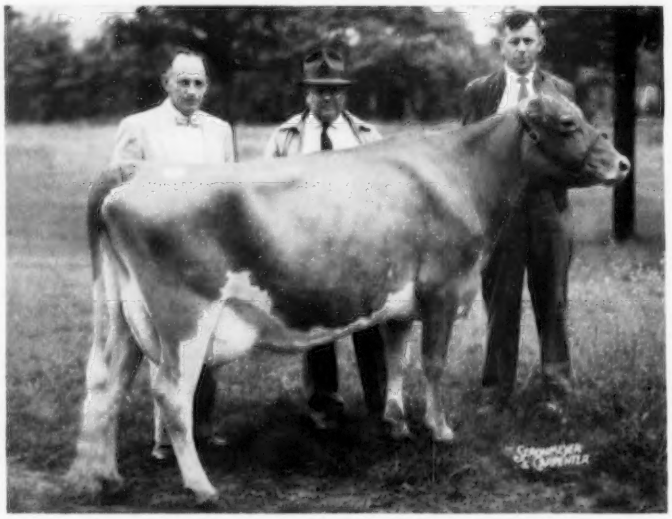

Yellow Creek Rose Harmony, top female at The Guernsey Sale, was the high selling female for the year at $10,600 to Malcolm J. Boyle, Mundelein, Ill. In the background, Martin Snyder, contending bidder for Windy Hill Farm, Titusville, Pa.; Louis Seitz, agent for Malcolm Boyle, and Oscar Weaver, Goshen, Ind., consignor.

sold for $120,700, an average of $804.67 per head. In this dispersal, eight sons or daughters of Fairlawn Actor's Leader brought $2,000 or more, while another "Leader" daughter sold for over $2,000 in the Invitational Sale, making a total of nine "Leader" sons and daughters to sell for $2,000 or more. Other sires with two or more sons and daughters selling for $2,000 or more included: Hominy Hill Rose King (4), McDonald Farms Steadfast (3), Hominy Hill Coronation Prince (3), Mulhocaway Butterfat Adonis (2), McDonald Farms Prediction (2), Fairlawn Peerless Actor (2), and Fairlawn H. Eastern King (2).

The second high sale in the classification of dispersals was the Lone Maple Dispersal, where 40 head sold for $20,005, an average of $500.13 per head.

Top State Sale during the past year was the New Jersey State Sale, with 47 head selling for $40,225, an average of $855.85 per head. Other State Sales to average over $500 included: Idaho Invitational Sale, with 25 head bringing $16,110, an average of $644.40; Ohio Classic Sale, 35 head selling for a total of $22,430, an average of $640.86, an increase of over nearly $300 per head over last year, and the New York State Sale, 37 head selling for $19,420, an average of $524.86 per head.

As in previous years, the 6th New England Sire Sale, which features only bulls, was a success, and further proof that good Guernsey bulls are in demand. The 22 bulls sold for $11,470, an average of $521.36 per head.

Homing Hill Viceroy top of the Nu-Maid Dispersal, purchased by the American Breeders Service, Chicago, Ill., for $11,000, was the second high animal of the year.

Leeside Champion Solitaire was the high animal at the Burton Lane Dispersal, selling for $5,100 to Mrs. Gertrude McNaught, Elgin, Ill. In the background: Anson B. Smith, Columbus, Ohio, contender; Mrs. Wastcoat; Mrs. Gertrude McNaught; A. E. Cox, Burton Lane manager, and Nelson McCammon, Rolling Acres manager.

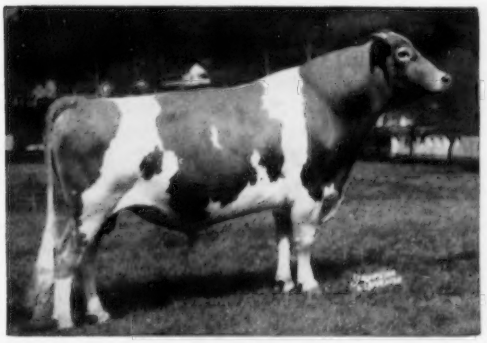

Ngala King's Cavalier that topped the Quincy Dairy Company Dispersal, purchased by E. M. Johnson, Lewisburg, W. Va., for $10,000.

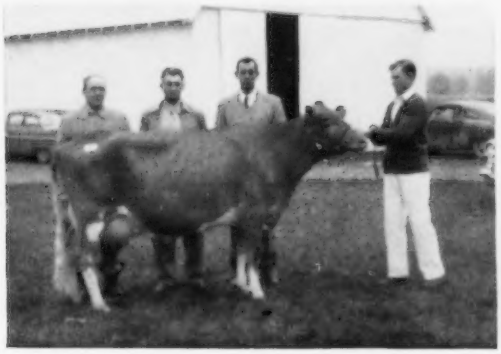

Western Glow F. Marylou, top of the Franchester Sale at $5,000, was consigned by Western Glow Farms, Inc., Bow, Wash., and purchased by John D. Worthington, Bel Air, Md. In the background, C. R. Huston, Ben Friedrichs and John Worthington, Jr.

Top animal for the year was the bull calf, Wilgorlan Farms Saturn, bred by Joseph E. Adams, Wilgorlan Farms, Titusville, N. J., and sold to J. T. Lively and Son, Bluff View Farm, Dallas, Tex., for $12,000. "Saturn" is sired by Gardenville Coronation King ($45,000) and out of Wilgorlan Farms Success, the noted show cow owned by Lakewood Farm, Mundelein, Illinois.

Top female, and third high animal of the year, was Yellow Creek Rose Harmony that sold for $10,600 to Malcolm J. Boyle, Lakewood Farm, Mundelein, Illinois. "Harmony" was bred and consigned by Oscar Weaver, Yellow Creek Farm, Goshen, Indiana. She was sired by Mulhocaway Rosenkavalier and out of Yellow Creek Gem's Levity, four times Excellent.

The second high animal for the year was the bull, Hominy Hill Viceroy. "Viceroy" was bred by Henry D. Mercer, Hominy Hill Farm, Colts Neck, N. J., and topped the Nu-Maid

Dispersal at $11,000. He was purchased by the American Breeders Service, Chicago, Ill., and was sired by Coronation King of Pine Manor ($11,500) and out of the class leading cow, Hominy Hill Veree.

The fourth animal to sell for $10,000 or more, and the fourth high animal for the year, was the bull, Nyala King's Cavalier. "Cavalier" was bred by F. T. Bedford, Nyala Farm, Greens Farms, Conn., and sold in the Quincy Dairy Company Dispersal to E. M. Johnson, Shawnee Springs Farm, Lewisburg, West Va., for $10,000. "Cavalier" was sired by Fairlawn H. Eastern King ($16,000) and out of the great cow, Fairlawn Peerless Ermine.

The fifth and sixth high animals for the year were also bulls. Fairlawn Actor's Leader, bred by Fairlawn Farms Company, Millis, Mass., sold in the Woodacres Dispersal for $9,500. "Leader" was purchased by Harry M. Pate and resold to Frank Gumina, Castle Brook Farm, Freehold, New Jersey. He was sired by Fairlawn Peerless Actor and out of the twice Excellent cow, Fairlawn K. Gay Levity, owned by Franchester Farms, Lyndhurst, Ohio.

Mulhocaway Butterfat Hollistar, bred by L. B. Wescott, Mulhocaway Farm, Clinton, N. J., sold in The Guernsey Sale for $4,500 and was resold in the recent Celebrity Farm Dispersal for $7,000 to J. H. Bradshaw, Jr., Lahaska, Pennsylvania. He was sired by Mulhocaway Butterfat Adonis and out of the twice Excellent, class leading cow, Mulhocaway Butterfat Holly.

Throughout the past 38 years this sale analysis has continually shown the value of official production testing, and last year was no exception. During the past 38 years, 179,095 head have been sold for $64,939,164.31, an average of $362.59 for the 3,618 sales. In the case of the 1,329 females under two years of age that were out of officially tested dams, we find that a value of $105.77 was placed on the production record of the dam as compared to the average price received on 933 females under two years of age out of cows without official records.

In the case of males under two years of age, the comparison, as one would expect, was even more striking. The 305 bulls under two years of age out of dams with official records averaged $552.75 as compared to an average of $135.23 on the bulls out of cows without official records. A difference of $417.52 was placed on the record of the dam of bulls under two years of age.

In the case of females over two years of age, 2,131 sold for an average of $402.54. In comparison, 1,866 sold for an average of $323.12 if they had no record but were out of cows with records. This placed a value of $79.42 on cows in sales that had records. The contrast is even more marked when considering the 1,449 animals over two years of age that had neither records nor were out of cows with records. These animals sold for $173.98 less than the females in the first class mentioned.

In the case of bulls over two years old, the 58 out of officially tested dams sold for an average of $779.13, as compared to an average of $147.00 for the five bulls over two years of age that had neither tested daughters nor were out of production tested dams.

In studying these tables, we would especially call your attention to the fact that in the case of the females under two years of age and the females over two, there is a comparable number of animals shown in each group. In every instance the price paid for animals backed by production testing or out of production tested cows has shown that it pays to make records. Production records not only give one a measure on what the cows are doing, but are a guide to selection in the herd. A greater profit is also secured from animals in sales that are backed by official testing.

In a study of the bull sales during the past year, it is gratifying to find a strengthening of this market, as six of the top 10 animals were bulls. This, and several other factors, is most encouraging to Guernsey breeders.

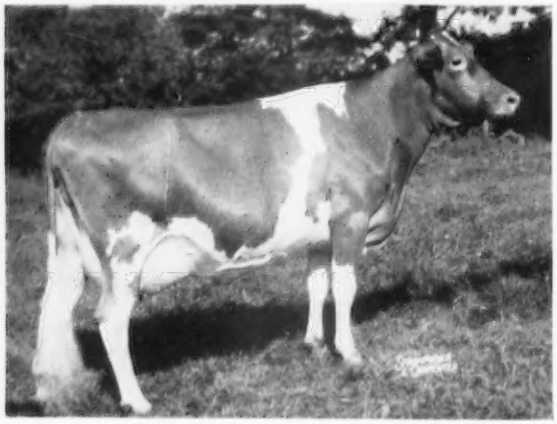

Locust Grove I. Ceres, top of the 10th Invitational Sale at $4,600, was consigned by Abbotts Dairies, Inc., Westville, N. J., and purchased by Janon Fischer, Jr., Owing Mills, Md., and resold to Raphael Trujillo, Ciudad Trujillo, Dominican Republic.

Guernsey bulls are in demand. Three of the top four animals sold at public auction bring $10,000 or more and are bulls.

Top cow bred and consigned by outstanding Indiana farmer-breeder.

Mulhocaway bull sells for $4,500 in spring . . . resells for $7,000 in December. Market for good Guernseys continues strong. Many fall sales show increase in average over same sales last year.

Production testing pays.

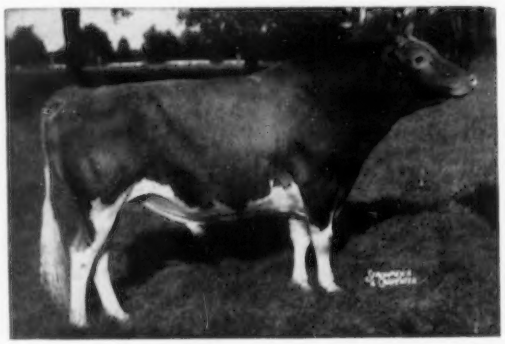

Fairlawn Actor's Leader, top of the Woodacres Dispersal at $9,500, was purchased by Harry M. Pate, Trenton, N. J.

38 Years of Sales

Year	Number Cattle	Total Price	Average	No. Sales
1918	1,318	$434,940.00	$330.00	38
1919	1,309	714,714.00	546.00	29
1920	2,464	1,252,406.16	508.28	49
1921	1,281	437,615.22	341.62	34
1922	966	521,813.88	540.18	21
1923	1,230	434,300.70	353.09	23
1924	2,169	824,350.14	380.06	39
1925	2,227	876,502.66	393.58	41
1926	2,211	618,583.50	279.78	45
1927	2,043	663,255.50	324.64	42
1928	2,019	673,329.50	334.04	39
1929	2,155	686,544.25	364.99	47
1930	1,846	441,702.50	239.28	49
1931	1,350	297,813.00	220.66	31
1932	1,461	238,055.34	162.34	33
1933	1,358	248,066.00	182.67	29
1934	1,361	271,941.50	199.81	27
1935	2,280	507,391.50	222.54	41
1936	2,673	673,999.00	252.15	52
1937	2,747	665,049.50	242.10	62
1938	2,699	549,003.59	203.41	59
1939	3,119	609,515.50	195.42	62
1940	4,003	901,411.00	225.18	76
1941	4,612	1,033,810.90	224.16	99
1942	5,624	1,397,314.00	248.46	122
1943	4,648	1,781,644.50	383.31	97
1944	7,011	2,514,984.00	358.72	137
1945	8,348	3,375,513.50	404.35	162
1946	8,897	4,101,305.50	460.98	174
1947	9,143	4,081,687.50	446.43	173
1948	10,901	4,531,230.50	415.67	225
1949	9,611	3,659,787.00	380.79	200
1950	10,918	4,978,062.00	455.95	231
1951	10,745	5,135,150.00	477.91	217
1952	12,813	5,262,561.00	410.72	244
1953	10,525	3,954,343.50	375.71	204
1954	10,906	3,158,199.00	289.58	210
1955	8,104	2,431,267.50	300.00	155
38 yrs.	179,095	$64,939,164.34	$362.59	3,618

Animals Selling for $2,000 or Over

Wilgorlan Farms Saturn (Bull)—G s.: Gardenville Coronation King D.: Wilgorlan Farms Success	$12,000
Hominy Hill Viceroy (Bull)—Nu s.: Coronation King of Pine Manor D.: Hominy Hill Veree	11,000
Yellow Creek Rose Harmony—G s.: Mulhocaway Rosenkavalier D.: Yellow Creek Gem's Levity	10,600
Nyala King's Cavalier (Bull)—Q s.: Fairlawn H. Eastern King D.: Fairlawn Peerless Ermine	10,000
Fairlawn Actor's Leader (Bull)—W s.: Fairlawn Peerless Actor D.: Fairlawn K. Gay Levity	9,500
Hominy Hill Count (Bull)—G s.: Hominy Hill Rose King D.: Hominy Hill Betty	5,200
Leeside Champion Solitaire—BL s.: St. James Champion Robert D.: Leeside Royal Patience	5,100
Western Glow F. Marylou—Fran s.: Coldspring's B. R. Forcaster D.: Western Glow Butterfat Lou	5,000
Locust Grove I. Ceres—I s.: Fairlawn H. Invincible D.: Gardenville Crocus	4,600
Hominy Hill Pride (Bull)—O s.: Hominy Hill Coronation Prince D.: Hominy Hill Harp	4,500
Mulhocaway Butterfat Hollistar (Bull)—G s.: Mulhocaway Butterfat Adonis D.: Mulhocaway Butterfat Holly	4,500
Ideal's Pontius' Trinket—E s.: Ideal's Pontius D.: Ideal's Charmer's Trinket	4,350
Riverview General's Mignonette—WGC s.: Flying Horse Clara's General D.: Riverview Lad's Bountiful	4,200
Burton Lane Steadfast Andora—BL s.: McDonald Farms Steadfast D.: Quail Roost Noble Maid	4,100
Mulhocaway Lovely Viola—NJ s.: Mulhocaway Butterfat Adonis D.: Mulhocaway Butterfat C. Violet	4,100
Adohr King's Paradise—WGC s.: Happyholme Western King D.: Adohr Lubas' Plenty	4,000
Ideal's Claremont's Netoria—W s.: Ideal's Claremont D.: Ideal's Noranda's Netoria	4,000
Ideal's Wizard's Rosette—G s.: Ideal's Wizard D.: Ideal's G. S.' Rosette	4,000
Old Homestead Dutchess—NY s.: Fra-Mar Pharaoh D.: Damian Carefree	4,000
Wethersfield J. B.'s Ercilla—G s.: Wethersfield James Bellarion D.: Wethersfield Ercilla	3,800
Hominy Hill R. K. Lucille—NJ s.: Hominy Hill Rose King D.: Hominy Hill Lucy	3,700

1955 Sales

Sale	No. Head	Total	Average
The 30th Guernsey Sale	43	$76,000	$1,767.44
Franchester Farms Sale	39	51,750	1,326.92
7th McDonald Farms Sale	50	60,075	1,201.50
All Western Guernsey Classic	30	32,800	1,093.33
6th Green Meadow Sale	25	26,300	1,052.00
New Jersey State Sale	47	40,225	855.85
Eastern Guernsey Sale	49	41,525	847.45
Woodacres Dispersal	150	120,700	804.67
Mid West Invitational Sale	47	32,890	699.79
Idaho Invitational Sale	25	16,110	644.40
Ohio Classic Sale	35	22,430	640.86
Klondike Sale	30	15,800	526.67
New York State Sale	37	19,420	524.86
6th New England Sire Sale	22	11,470	521.36
Pacific Northwest Sale	37	18,750	506.76
10th Invitational Sale	45	22,620	502.67
Lone Maple Dispersal	40	20,005	500.13
Pennsylvania State Sale	38	18,880	496.84
Florida State Sale	36	17,635	489.86
Henslee Farms First Sale	52	25,260	485.77
Northeastern Pennsylvania Sale	39	18,935	485.51
Burton Lane Farm Dispersal	170	76,435	449.62
Wisconsin State Sale	53	23,710	447.36
Tennessee State Sale	54	22,845	423.06
Texas State Sale	33	13,780	417.58
Merced County Bull Classic	13	5,305	408.08
Indiana Fall Sale	36	14,295	397.08
Pennsylvania Royal Sale	32	12,665	395.78
34th New England Guernsey Sale	29	11,385	392.59
Edisto Farms Fall Production Sale	47	18,260	388.51
Mid-South Invitational Sale	28	10,860	387.85
Essex County G. B. A. Sale	31	12,010	387.42
New Mexico State Sale	41	15,720	383.41
Arkansas State Sale	35	13,055	373.00
Colorado State Sale	34	12,485	367.21
Lookout Valley Dispersal	80	28,290	353.63
3rd Baltimore-Harford Sale	41	14,320	349.27
Mid-Winter Sale	26	8,900	342.31
Pennsylvania State Heifer Sale	39	13,125	336.54
Sunny Side of the Arbuckles Sale	32	10,645	332.66
Nebraska State Sale	42	13,885	330.60
Capital District Sale	41	13,415	327.20
Connecticut State Sale	36	11,655	323.75
Quincy Dairy Company Dispersal	129	41,040	318.14
Lazy River Farm Dispersal	55	17,345	315.36
Kentucky State Sale	25	7,865	314.60
Elkhart County, Ind., Sale	34	10,585	311.32
Vermont State Sale	38	11,220	295.26
Pebble Hill Dispersal	86	25,370	295.00
Illinois State Sale	36	10,575	293.75
Michigan State Sale	44	12,660	287.73
Ring-Win Farm Dispersal	73	20,730	283.97
Blue Ridge G. B. A. Sale	33	9,270	280.91
Pleasant View Farm Dispersal	134	37,260	278.06
35th New England Sale	37	10,260	277.30
Virginia State Heifer Sale	48	13,225	275.52
Western Ohio Sale	48	13,095	272.81
Bloomsburg Heifer Sale	37	10,070	272.16
Merryman's 92nd Sale	46	12,505	271.85
Mohican District, N. Y., Sale	38	10,280	270.53
Chester County, S. C., Sale	38	10,165	267.50
13th Western Pennsylvania Sale	33	8,785	266.21
Minnesota State Sale	43	11,425	265.70
North Mississippi Sale	28	7,415	264.82
6th Midsummer Sale	39	10,260	263.08
Greenwood Farm Dispersal	77	20,240	262.86
Iowa State Sale	52	13,590	261.34
Missouri State (Show Window) Sale	46	11,990	260.65
Western Pennsylvania Mid-Summer Night Sale	26	6,735	259.04
28th Orangeburg Sale	29	7,490	258.28
12th Yankee Special Sale	27	6,970	258.15
Adell Farm Dispersal	76	19,580	257.63
Kansas State Sale	37	9,490	256.49
South Carolina State Sale	36	9,065	251.81
Red Ridge Farm Dispersal	82	20,480	249.76
Eastern New York Sale	48	11,975	249.48
Big Maple Farm Dispersal	101	24,875	246.29
Ohio District 3 Sale	35	8,535	243.86
Pennsylvania 91st Special Sale	51	12,335	241.86
Southern Idaho Sale	16	3,845	240.31
Pennsylvania 100th Special Sale	78	18,505	237.24
Wayne County, N. Y., Sale	35	8,285	236.71

Venty's Woodside Dispersal	60	14,182.50	236.38
Tidewater G. B. A. Sale	45	10,635	236.33
Tagalong Dispersal	69	16,195	234.71
Walnut Bottom Farm Dispersal	104	24,290	233.56
Gallina Milking Herd Dispersal	62	14,460	233.23
Pennsylvania 92nd Special Sale	57	13,185	232.32
George E. Platt Company Dispersal	267	61,850	231.65
Butler-Lawrence County Sale	42	9,480	225.71
Pennsylvania 97th Special Sale	64	14,375	224.61
Pennsylvania 98th Special Sale	66	14,675	222.35
24th Orangeburg Sale	56	12,440	222.14
Penn Villa Dispersal	72	15,875	220.49
Tri-State Sale	28	6,125	218.75
2nd Newberry Sale	34	7,325	215.44
25th Orangeburg Sale	36	7,665	212.92
North Carolina State Sale	35	7,425	212.14
Station Camp Farm Dispersal	122	25,850	211.89
Slaty Hill Farm Dispersal	37	7,795	210.68
Foxden Farm Dispersal	54	11,340	210.00
Deerfoot Farm Dispersal	72	15,070	209.31
3rd Northeastern Sale	43	8,967.50	208.55
29th Orangeburg Sale	34	7,090	208.53
Orland Guernsey Sale	26	5,415	208.27
Pee Dee Farms Dispersal	54	11,230	207.96
Pennsylvania 95th Special Sale	42	8,725	207.74
South Carolina Heifer Sale	38	7,840	206.32
Valley Brook Farm Dispersal	84	17,285	205.77
Green Acres Milking Herd Dispersal	41	8,310	202.68
Michigan State Sale	55	11,110	202.00
Farelande Dispersal	34	6,860	201.76
Red Cross Dispersal	87	17,540	201.61
Dot-Cap Dispersal	92	18,425	200.27
Alabama State Sale	33	6,540	198.18
Eastern Ohio Sale	37	7,290	197.03
Diener Dispersal	50	9,830	196.60
Barron County, Wis., Spring Sale	44	8,510	193.41
Shadow Brook Farm Dispersal	63	11,975	190.08
Princeton Farms Dispersal	48	9,065	188.85
Mid-State Indiana Sale	47	8,865	188.62
Floaqua Farm Dispersal	62	11,675	188.31
Pennsylvania 96th Special Sale	50	9,395	187.90
Brownstone Farm Dispersal	48	9,000	187.50
Est. R. H. Etheredge Herd Dispersal	29	5,375	185.34
53rd Glenburnie Sale	59	10,925	185.17
Carrollton, Ga., Heifer Sale	46	8,400	182.61
Bakersfield H. S. Invitational Sale	41	7,415	180.85
Pennsylvania 94th Special Sale	50	8,990	179.80
Pennsylvania 93rd Special Sale	47	8,400	178.72
Appin Farm Dispersal	37	6,505	175.81
Bushong-Fredd Dispersal	82	14,320	174.63
Grand-View Farm Dispersal	50	8,715	174.30
Emmit Smith Dispersal	59	10,215	173.14
Carrollfair Dispersal	48	8,255	171.98
Merryman's 93rd Sale	54	9,250	171.30
Stewart Rivers 3rd Consignment Sale	48	8,145	169.69
26th Orangeburg Sale	42	7,125	169.64
Maple Lawn Dispersal	39	6,600	169.23
Lochmead Farms Dispersal	67	11,322.50	168.99
John and Dorothy Tate Herd Dispersal	37	6,215	167.97
Alderney-Brooklawn Farms Dispersal	161	26,850	166.77
Warner Farm Dispersal	58	9,670	166.72
Phil-Esta Farm Dispersal	20	3,322.50	166.13
Pennsylvania 99th Special Sale	75	11,815	157.53
Valkyrie Farm Dispersal	113	17,765	157.21
Kentucky State Heifer Sale	27	4,085	151.30
Coldbrook-Eastleigh Sale	59	8,395	142.39
Patterson Brothers Combined Dispersal	45	6,195	137.67
Cherrydale Farm Dispersal	36	4,815	133.75
Henry Waltz Dispersal	62	8,245	132.98
Russell M. Guinther Dispersal	71	9,100	128.17
Glen Grove Dispersal	84	10,702.50	127.41
Bargain Heifer Sale	68	7,375	108.46
Glenn Coleman Dispersal	33	3,565	108.03

Burton Lane Pearlette Pandora—BL 3,600
S.: Curtiss Candy Loyal Curtiss
D.: Adohr Eldor Pearlette

Fairlawn Hornet's Janette—GM 3,600
S.: Fairlawn Actress' Hornet
D.: Fairlawn H. Coquet

Hominy Hill Conqueror (Bull)—NJ 3,600
S.: Riegeldale Coronation King
D.: Hominy Hill Betty

Hominy Hill Prince Arthur (Bull)—LR 3,550
S.: Hominy Hill Coronation Prince
D.: Hominy Hill Althea

Wilgorlan Farms Shelley—NJ 3,500
S.: Hominy Hill King's Courageous
D.: Wilgorlan Farms Suzette

Char-Lane E. Nancy—MW 3,500
S.: Lyrene King's Emory
D.: Char-Lane Champ's Nora

Dorella Archer's Pandora—WGC 3,500
S.: Douglaston Baron Archer
D.: Dorella Soldier's Panchito

Woodacres Leader's Marcelle—W 3,400
S.: Fairlawn Actor's Leader
D.: Yellow Creek King's Marcelle

McDonald Farms Le Varden (Bull)—Wis. 3,300
S.: McDonald Farms S. Leader
D.: High Mowing Noble Ambassadress

Woodacres Gallant Leader (Bull)—W 3,200
S.: Fairlawn Actor's Leader
D.: Woodacres Royal Milkmaid

Wyno Saint's Highlad (Bull)—NPa 3,200
S.: Wyno Beau's Saint
D.: Valley View Highlass

Woodacres Leader's Bluejay—W 3,100
S.: Fairlawn Actor's Leader
D.: Mulhocaway Princess Bluejay

Woodacres Leader's Velour—W 3,100
S.: Fairlawn Actor's Leader
D.: Lauxmont Maxim Velour

Fairlawn Actor's Foremost (Bull)—E 3,000
S.: Fairlawn Peerless Actor
D.: Foremost Footprint's Quantity

Glengeran Leader's Bonny—W 3,000
S.: Fairlawn Actor's Leader
D.: Glengeran Bonny Belle

Ideal's Beacon's Ida Jan—Fran 3,000
S.: Ideal's Beacon
D.: Ideal's Clarion's Ida Jan

McDonald Farms Rival Viking (Bull)—Me 2,925
S.: McDonald Farms Pre Rival
D.: McDonald Farms Idalia

Franchester F. Perfection (Bull)—Fran 2,800
S.: Franchester Jolly Financier
D.: Fairlawn K. Gay Levity

Ideal's Comet's Trixie—Fran 2,700
S.: Ideal's Comet
D.: Ideal's L. D.'s Trixie

McDonald Farms Pre Roella—GM 2,700
S.: McDonald Farms Prediction
D.: McDonald Farms D. Noella

Woodacres Leader's Vivian—W 2,700
S.: Fairlawn Actor's Leader
D.: Woodacres Steadfast Vivian

Glengeran Leader's Berry—I 2,700
S.: Fairlawn Actor's Leader
D.: Glengeran Berry

McDonald Farms Pre Rose Lad (Bull)—VW 2,675
S.: McDonald Farms Prediction
D.: McDonald Farms D. May Rose

Golden Grange Ideal Cuttie May—Me 2,600
S.: McDonald Farms Augusta's Ideal
D.: Lone Manor Master's Cuttie

Hominy Hill R.K. Honoreen—GM 2,600
S.: Hominy Hill Rose King
D.: Hominy Hill Honoria

McDonald Farms Jolly Venture (Bull)—Me 2,600
S.: McDonald Farms High Neptune
D.: McDonald Farms Ideal Nova

Lone Maple Butterfat Norette—LM 2,500
S.: Two Brooks Norseman
D.: Lone Maple Butterfat Rosette

Allerton Hill Butterfat Faith—Fran 2,500
S.: Mulhocaway Butterfat Senator
D.: Delwake Hope

McDonald Farms Ideal Omega—Me 2,400
S.: McDonald Farms Ideal
D.: McDonald Farms Heritage

Burton Lane Afton Marie Golden—BL 2,400
S.: Curtiss Candy Fabron
D.: Afton's Golden Marie

Ideal's Rose King's Tilda—GM 2,300
S.: Fairlawn Actor's Rose King
D.: Green Crest Tilda

Burton Lane Romulus Royal Lacy—BL 2,300
S.: Coldspring's Romulus Royal
D.: Conrad's Lady Grace

Burton Lane Grace's Steadfast (Bull)—MW 2,300
S.: McDonald Farms Steadfast
D.: Conrad's Lady Grace

Begeacres Ada—Me 2,300
S.: Douglaston Baron Kenyon
D.: Begeacres Marietta

Locust Grove Melinda's Seth (Bull)—NJ 2,250
S.: Sterlingold Melinda's Majesty
D.: Pharaoh's Jean of Gwynllan

Burton Lane Steadfast Brian (Bull)—BL 2,200
S.: McDonald Farms Steadfast
D.: Quail Roost Noble Maid

Woodacres Eastern Leader (Bull)—W 2,100
S.: Fairlawn Actor's Leader
D.: Green Meads Dame Fides

Partridge Demoiselle—GM 2,100
S.: Fairlawn K. Warrior
D.: Partridge K. H. Dipper

Nyala Honor's Sunrise—G 2,100
S.: Fairlawn Performer's Honor
D.: Nyala Prince's Fawn

Marsh Farms M. Gussie—Me 2,100
S.: McDonald Farms Ideal Mars
D.: Marsh Farms Augusta

McDonald Farms Lad's Viceroy (Bull)—Me 2,100
S.: McDonald Farms Fore Royal Lad
D.: McDonald Farms Pre Lidelia

Lake Louise King's Patrick (Bull)—S 2,100
S.: Lake Louise Coronation King
D.: Lake Louise Superb's Patti

Henslee Farms Warrior Royal (Bull)—H 2,100
S.: Western Glow Man O'War
D.: Avalawn Pixie

Hominy Hill Princess Lorraine—E 2,050
S.: Hominy Hill Coronation Prince
D.: Hominy Hill Lola

Yellow Creek King's Marcelle—W 2,000
S.: Yellow Creek Meadow King
D.: Wychmere Dauntless Marcia

Woodacres L. N. Virtue—W 2,000
S.: Fairlawn Actor's Leader
D.: Woodacres Noble Virtue

Northern F. Carol—E 2,000
S.: Northern F. Hermes
D.: Northern Conrad's Candy

Manor Glen Levity—W 2,000
S.: Fairlawn H. Eastern King
D.: Fairlawn L. Gleam

McDonald Farms Miss Tonita—Me 2,000
S.: McDonald Farms Premier
D.: McDonald Farms Dist Nonita

McDonald Farms Fine Topsy—NY 2,000
S.: McDonald Farms High Financier
D.: McDonald Farms Emory's Prim

Lone Maple Butterfat May—LM 2,000
S.: Two Brooks Norseman
D.: Lone Maple Butterfat Mabel

Lauxmont Maxim Velour—W 2,000
S.: Bournedale Maxim's Lauxmont
D.: Indian Master's R-AAA Jasmine
Ideal's Superior's Ella Lee—E 2,000
S.: Ideal's Superior
D.: Ideal's Claremont's Ella Lee
Hominy Hill R. Moonlight—G 2,000
S.: Hominy Hill Rose King
D.: Hominy Hill Twilight
Henslee Farms O. Forward (Bull)—Tenn 2,000
S.: Welcome In Clara's Oberland
D.: Henslee Farms G. Nona
Graceland Steadfast's C. Cottie—Fran 2,000
S.: Riegeldale Emory's Steadfast
D.: Graceland Concentrate's Cottie
Crossland Imperator's Susan—Mc 2,000
S.: McDonald Farms Imperator
D.: Crossland Foremost Donna
Caumsett Indian Lucy—Mc 2,000
S.: McDonald Farms Predictor
D.: Caumsett Harbor Lillian

Burton Lane Farm Dispersal—BL; Eastern Guernsey Sale—E; Franchester Sale—Fran; Green Meadow Sale—GM; 30th Guernsey Sale—G; 1st Henslee Farms Sale—H; 10th Invitational Sale—I; Lazy River Farm Dispersal—LR; Lone Maple Dispersal—LM; 7th McDonald Sale—Mc; Mid-West Sale—MW; New Jersey State Sale—NJ; New York State Sale—NY; Northeastern Pennsylvania Sale—NPa; Nu-Maid Dispersal—Nu; Ohio Classic—O; Quincy Dairy Dispersal—Q; 6th Sire Sale—S; Tennessee State Sale—Tenn; Verity's Woodside Dispersal—VW; Western Guernsey Classic—WGC; Wisconsin State Sale—Wis; Woodacres Dispersal—W.

FEMALES OVER 2 YEARS

With Official Records

Year	No.	Average	Total
1921	117	$617.94	$72,298
1922	89	1,290.70	114,872
1923	212	568.30	120,479
1924	284	881.83	250,439
1925	395	677.48	267,604
1926	265	522.81	138,544
1927	249	629.86	156,835
1928	305	576.80	175,924
1929	217	803.02	174,255
1930	220	456.20	100,364
1931	207	347.33	71,897
1932	299	231.10	69,098
1933	215	270.67	58,194
1934	216	329.39	71,148
1935	360	320.32	115,315
1936	450	372.55	167,647
1937	513	398.04	204,194
1938	522	303.18	158,259
1939	570	275.75	157,177
1940	782	329.09	257,348
1941	850	327.72	278,562
1942	941	369.88	348,055
1943	797	566.84	451,772
1944	1,327	510.35	670,723
1945	1,475	585.45	863,535
1946	1,437	712.81	1,024,310
1947	1,640	690.73	1,132,790
1948	1,948	582.11	1,133,950
1949	1,717	513.31	883,085
1950	2,209	716.77	1,583,335
1951	2,534	681.40	1,726,660
1952	3,010	584.06	1,758,025
1953	2,313	558.35	1,291,470
1954	2,585	399.44	1,032,551
1955	2,131	402.54	857,830

With Officially Tested Dams

Year	No.	Average	Total
1921	231	$417.66	$96,479
1922	170	686.50	116,705
1923	285	348.89	99,433
1924	309	475.44	146,910
1925	343	376.44	129,118
1926	259	336.08	87,044
1927	264	362.63	95,734
1928	251	389.64	97,799
1929	195	540.60	105,417
1930	218	310.80	67,754
1931	193	256.36	49,477
1932	245	181.35	44,430
1933	262	234.79	61,514
1934	242	234.58	56,768
1935	329	265.60	87,382
1936	425	341.39	145,090
1937	403	348.13	140,296
1938	418	246.30	102,953
1939	467	252.85	118,080
1940	672	254.06	170,728
1941	712	291.87	207,811
1942	846	312.05	263,997
1943	686	509.84	349,750
1944	1,323	425.45	562,875
1945	1,275	488.12	622,350
1946	1,227	555.34	681,400
1947	1,586	466.72	740,220
1948	1,856	481.25	893,200
1949	1,700	462.74	786,660
1950	1,850	473.16	875,343
1951	2,123	514.78	1,092,875
1952	2,342	451.72	1,057,935
1953	2,260	375.68	849,027
1954	2,457	311.88	766,285
1955	1,866	323.12	602,945

Without Official Records and Without Officially Tested Dams

Year	No.	Average	Total
1921	761	$295.26	$224,692
1922	570	366.40	208,848
1923	596	271.53	161,831
1924	628	262.65	164,944
1925	496	252.89	125,433
1926	508	251.60	127,812
1927	397	284.34	112,882
1928	448	271.85	121,788
1929	449	289.27	129,882
1930	363	228.71	83,021
1931	336	174.22	58,537
1932	280	132.50	37,100
1933	376	155.99	58,652
1934	346	163.87	56,699
1935	706	198.36	140,042
1936	650	218.93	142,304
1937	792	197.98	156,800
1938	669	172.25	115,235
1939	754	174.03	131,218
1940	661	193.60	127,969
1941	825	193.72	159,819
1942	1,019	226.30	230,603
1943	785	302.80	237,697
1944	1,422	267.57	380,490
1945	1,908	304.48	580,952
1946	2,200	328.61	722,947
1947	1,848	331.85	613,257
1948	2,218	362.46	803,940
1949	1,928	332.52	641,106
1950	2,370	327.38	775,883
1951	1,908	388.89	742,005
1952	2,230	335.43	748,020
1953	1,918	270.12	518,095
1954	2,037	231.97	472,530
1955	1,449	228.56	331,185

MALES OVER 2 YEARS

With Five or More Officially Tested Daughters

Year	No.	Average	Total
1921	2	$462.50	$925
1922	2	7,687.50	15,375
1923	2	252.50	505
1924	7	1,893.57	13,254
1925	7	310.71	2,174
1926	2	312.50	625
1927	1	4,200.00	4,200
1928	2	3,437.50	6,875
1929	5	5,020.00	25,100
1930	0		
1931	3	270.00	810
1932	9	288.05	2,592
1933	4	862.50	3,450
1934	5	285.00	1,425
1935	4	2,018.75	8,075
1936	6	1,087.50	6,525
1937	2	450.00	900
1938	2	162.50	325
1939	1	3,300.00	3,300
1940	9	567.22	5,104
1941	5	493.00	2,465
1942	5	376.00	1,880
1943	0		
1944	1	230.00	230
1945	6	4,679.17	28,075
1946	14	1,633.93	22,875
1947	7	3,323.57	23,265
1948	10	2,102.50	21,025
1949	8	1,971.87	15,775
1950	9	4,687.22	42,185
1951	17	1,294.41	22,005
1952	16	1,889.75	30,235
1953	15	5,143.67	77,155
1954	16	1,063.75	17,020
1955	7	1,858.57	13,010

With Officially Tested Dams

Year	No.	Average	Total
1921	62	$340.08	$21,084
1922	73	659.90	48,172
1923	84	526.32	44,210
1924	31	470.48	14,584
1925	58	1,129.18	65,492
1926	46	387.60	17,829
1927	31	310.96	9,639
1928	39	799.10	31,164
1929	41	420.60	17,244
1930	33	263.09	8,681
1931	28	514.64	14,409
1932	35	164.64	5,762
1933	18	193.61	3,484
1934	19	363.92	6,914
1935	39	533.08	20,790
1936	47	430.00	20,210
1937	44	208.92	9,192
1938	39	214.10	8,349
1939	37	335.54	12,414
1940	56	465.09	26,045
1941	45	326.11	14,674
1942	44	350.63	15,427
1943	57	323.73	18,452
1944	83	487.08	40,427
1945	88	574.97	50,597
1946	88	1,261.82	111,040
1947	99	1,207.82	119,575
1948	110	795.77	87,535
1949	76	596.41	45,327
1950	85	1,734.00	147,390
1951	92	1,505.08	138,467
1952	130	880.46	114,460
1953	103	553.16	56,975
1954	79	686.84	54,260
1955	58	779.13	45,190

Without Officially Tested Daughters and Without Officially Tested Dams

Year	No.	Average	Total
1921	108	$205.04	$22,144
1922	62	287.80	17,843
1923	51	153.65	7,836
1924	11	181.81	1,999
1925	7	115.35	807
1926	7	924.28	6,469
1927	8	185.00	1,480
1928	10	222.00	2,220
1929	12	152.08	1,824
1930	15	169.33	2,539
1931	4	74.38	297
1932	3	60.83	182
1933	1	55.00	55
1934	6	200.00	1,200
1935	1	157.50	157
1936	2	82.50	165
1937	11	115.22	1,267
1938	3	165.00	495
1939	6	128.33	769
1940	4	116.25	465
1941	8	127.82	1,022
1942	10	201.00	2,010
1943	7	212.86	1,490
1944	12	170.83	2,050
1945	10	159.00	1,590
1946	9	190.00	1,710
1947	8	313.13	2,505
1948	16	313.13	5,010
1949	8	408.75	3,270
1950	12	321.25	3,355
1951	12	313.33	3,760
1952	6	275.16	1,651
1953	2	240.00	480
1954	5	167.00	835
1955	5	147.00	735

FEMALES UNDER 2 YEARS

With Officially Tested Dams

Year	No.	Average	Total
1921			
1922			
1923			
1924	196	$379.09	$74,284
1925	294	469.61	138,065
1926	160	322.16	51,545
1927	146	387.96	56,649
1928	167	359.34	60,001
1929	145	461.87	66,970
1930	151	294.44	44,466
1931	130	278.13	36,156
1932	216	164.43	35,513
1933	138	140.10	19,330
1934	152	200.00	30,403
1935	186	211.63	39,362
1936	317	206.21	65,368
1937	244	208.10	50,776
1938	300	196.22	58,866
1939	418	175.17	73,221
1940	638	198.39	126,572
1941	592	214.45	126,954
1942	691	238.34	164,692
1943	507	452.83	229,582
1944	1,057	419.23	443,129
1945	1,392	458.41	638,107
1946	1,461	563.75	823,640
1947	1,573	459.95	723,507
1948	1,755	379.81	666,575
1949	1,806	349.24	630,730
1950	1,925	415.57	799,976
1951	1,891	407.15	769,915
1952	2,458	359.85	884,515
1953	1,887	350.44	661,276
1954	1,904	228.84	435,707
1955	1,329	224.41	298,245

Without Officially Tested Dams

Year	No.	Average	Total
1921			
1922			
1923			
1924	492	$184.46	$90,754
1925	421	212.25	89,357
1926	322	179.52	57,805
1927	290	209.96	60,888
1928	297	201.07	59,717
1929	336	230.78	77,542
1930	234	147.88	34,603
1931	257	131.30	33,744
1932	127	100.00	22,700
1933	223	99.50	22,188
1934	249	104.06	25,910
1935	434	137.50	59,675
1936	454	135.98	61,734
1937	415	122.44	50,812
1938	419	127.77	53,535
1939	530	112.34	59,540
1940	613	123.29	75,576

1941	514	127.92	65,750
1942	658	137.34	90,367
1843	500	191.24	95,621
1944	1,115	182.42	203,394
1945	1,502	209.70	314,973
1946	1,740	214.32	372,923
1947	1,549	217.64	337,125
1948	1,782	226.95	404,420
1949	1,752	212.38	372,096
1950	1,849	197.45	365,090
1951	1,599	220.44	352,487
1952	1,973	189.62	374,116
1953	1,547	149.31	230,975
1954	1,416	125.91	178,290
1955	933	118.64	110,697

MALES UNDER 2 YEARS

With Officially Tested Dams

Year	No.	Average	Total
1921			
1922			
1923			
1924	89	$575.00	$51,175
1925	23	400.79	9,218
1926	105	382.14	40,124
1927	150	492.66	73,899
1928	129	447.29	57,700
1929	153	445.52	68,164
1930	169	279.36	47,211
1931	126	204.15	25,722
1932	121	160.87	19,465
1933	96	198.90	19,094
1934	98	212.19	20,794
1935	145	208.47	30,228
1936	211	257.71	54,376
1937	212	198.53	42,088
1938	232	186.21	43,200
1939	284	172.44	48,972
1940	326	227.75	74,246
1941	299	254.88	76,209
1942	336	271.50	91,225
1943	276	512.95	141,325
1944	531	378.92	201,206
1945	548	471.72	258,503
1946	590	547.86	323,235
1947	678	546.93	370,820
1948	606	572.53	346,954
1949	489	539.46	263,800
1950	481	769.13	369,953
1951	481	565.69	272,097
1952	591	482.96	285,430
1953	445	595.24	264,880
1954	380	521.03	197,990
1955	305	552.75	168,590

Without Officially Tested Dams

Year	No.	Average	Total
1921			
1922			
1923			
1924	122	$130.18	$15,881
1925	83	110.21	9,147
1926	73	218.49	15,949
1927	36	176.52	6,354
1928	57	171.20	9,758
1929	66	191.74	12,654
1930	67	80.74	5,409
1931	66	103.60	6,837
1932	26	43.59	1,133
1933	25	93.60	2,340
1934	33	50.90	1,679
1935	71	78.67	5,585
1936	111	95.21	10,568
1937	111	78.46	8,709
1938	95	82.04	7,793
1939	52	92.69	4,819
1940	102	78.50	8,007
1941	88	88.72	7,807
1942	119	106.39	12,660
1943	94	153.31	14,411
1944	140	74.70	10,458
1945	146	115.28	16,831
1946	131	131.49	17,225
1947	155	120.14	18,622
1948	132	152.95	20,190
1949	127	141.39	17,957
1950	128	117.59	15,052
1951	88	169.06	14,877
1952	57	143.40	8,174
1953	35	114.57	4,010
1954	27	101.11	2,730
1955	21	135.23	2,840

Does It Pay To Milk 3x A Day?

A number of experiments have been conducted to find out how much more milk could be expected from milking 3x a day instead of two. All results indicate increased production, but the amount of increase varies with the reports. It is apparently dependent upon the individuality of the cow. The Bureau of Dairy Industry uses a conversion factor to change 3x records to a 2x standard, which is based upon a 17 per cent increase.

As the udder fills with milk, there is a decrease in the rate of milk secretion because of the increased pressure. By relieving this pressure more often than twice a day, by 3x milking, the production of more milk is stimulated. Therefore, it is apparent that the amount of increase is somewhat dependent upon the pressure exerted by maximum production. In other words, you would expect a larger increase from a cow giving 60 pounds of milk on 2x milking than one giving 40 pounds. Three-times-a-day milking of cows of ordinary production ability usually does not pay. But given cows of good inheritance that are well fed and receive better than average care, milk production on three times a day milking should be about 17-22 per cent greater than on twice-a-day milking. Experimental evidence shows that 3x milking increases persistency resulting in more consistent production at a higher level.

Whether it is economically sound to milk more than twice-a-day depends upon the amount of increased production and also on the price of milk, as the cost of 3x milking is 50 per cent higher than 2x milking. Some dairymen apply the 3x program to their higher producers in the first half of their lactation.

Table I has been prepared using the conversion factors of the Bureau of Dairy Industry. To convert a 365-day record to a 305-day basis multiply by 0.85. To convert a 3x milking to a 2x milking multiply by 0.83.

By glancing at the left hand column of the table, a 2x-305 day record can easily be projected to an animal's potential if milking more often than 2x or for a longer period. For example, if a cow producing 300 pounds of fat on 2x milking, 305 days, were milked 3x a day for 365 days she could be expected to produce 421 lbs. of fat.

TABLE I

2x Milking		3x Milking	
305 days	365 days	305 days	365 days
Butterfat		Butterfat	
lbs.	lbs.	lbs.	lbs.
300	351	360	421
325	380	390	456
350	410	420	492
375	439	450	527
400	468	480	562
425	497	510	596
450	527	540	632
475	556	570	667
500	585	600	702
525	614	630	737
550	644	660	773
575	673	690	809
600	702	720	842

On an average, a 17 per cent increase in production can be expected from 3x milking over twice-a-day milking. Whether it is profitable depends on the individual circumstances. It will also depend somewhat on the number of cows responding to an extra milking and to the labor situation on the farm. The extent of differences between various kinds of records should be kept in mind when studying pedigrees. An accurate analysis can be made only when the facts are fully understood. The accompanying table will aid in that analysis.

FRANK WRIGHT
Asst. Professor in Dairy Husbandry
Rutgers University

Clipping Dairy Cows For Barn Season

This is the time of year when cattle are developing or already have developed their heavy and long coats of hair. This long hair, coupled with winter stabling conditions poses a problem of cleanliness. Regular clipping of cows means a saving in work and time for dairymen. Clipped cows are more comfortable and therefore are more able to produce the most possible milk out of their feed. Clipping means cleaner, high quality milk. It all adds up to more income per cow.

1. Clip tail and flanks. Cows stay cleaner and this saves work and time.
2. Clip the udder. It is then more easily prepared for milking.
3. Clip the belly. This means less sediment and a possibly lower bacteria count.
4. Clip along the backbone. It is a big help in controlling lice and eliminating dandruff, itchiness and dirt accumulation.

(BETTER DAIRYING — edited by Edward T. Oleskie, Assistant Extension Specialist in Dairy Husbandry, Rutgers University)

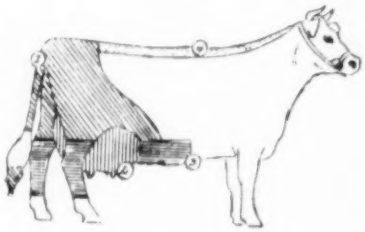

WHAT

Influences People to Buy Milk

— — The Experts Speak

(*Continued from January 1 Journal*)

MODERATOR JACK: *Will adding vitamins and minerals help sell milk?*

DR. BRESSLER: I will answer this obviously with no reference to the value of vitamins and minerals from the nutrition standpoint.

In this economy of ours, I cannot prove that promotional activities are effective, but I think I would be pretty foolish to say that this isn't the age of the "huckster." This is a promotion-conscious age. We even have to color and streamline tractors to sell them these days. Nobody can convince me from the engineering standpoint that the slip stream of air passing over the hood of a tractor is such a great deterrent to the forward motion of the vehicle that this is really important. And yet we do it. Of course we could cite many other examples.

Frankly, I suspect that vitamins and minerals are added to milk almost entirely for their promotion attributes. To answer directly, I think that the record will show that, when these supplements were introduced, they were introduced in the competitive framework of the dairy industry, and they were effective. They were effective sales devices. People would buy the milk from you rather than your competitor, if you did it.

It may be that adding vitamins to milk has little nutritional significance. Still, in the kind of competition we have, these things do influence consumers. It may not make sense from one standpoint, but then it doesn't make much sense when my seven-year-old insists that we buy one brand of cereal so that he can get a space helmet. They do it anyway.

MODERATOR JACK: Dr. Mayer, I know that you have some convictions on the additions of vitamins and minerals to milk.

DR. MAYER: Yes, I have some very definite convictions on it, and I think that it points to a grave ethical problem. Again, I think it all depends on what one wants to do with one's life. If one considers that the greatest good is to just sell more stuff, anything that is going to sell more is good. If, on the other hand, one has other values as well, then one is faced with the problem of, "am I doing the right thing," as well as, "is it profitable to me?"

Until very recently, I think the food industry has been in a very advantageous situation, because in a way they were not only doing a very good business, but they also justifiably had the feeling they were working for the good of the people as well. There isn't the slightest doubt but that the more varied a diet, the better the chances are that nobody will miss any of the vitamins and any of the nutrients which they need. And from that viewpoint, in the past 30 years, there has been an extraordinary development of real variety of diet. There are a lot of people eating meat, cheese, eggs, and so on, who used to be eating nothing but bread, or very little but macaroni, or very little but corn.

All of a sudden we have come to a sort of crossroads. It is not something that just affected the dairy industry. As a matter of fact, it affects the dairy industry less than the other industries. People are eating more than they ought to. They are getting too fat. They may be eating too much sugar. They may be eating too many fried foods, and so on.

It is perfectly obvious that at this point something has got to give, but nobody wants to get resigned to it, so you have all sorts of desperate attempts growing out of people insisting that the more of this or that food you eat, the thinner you will get.

In other words, we are now getting into the problem of witchcraft and magic. In some sections, it is particularly obvious, because you cannot turn around without seeing all sorts of health stores selling all sorts of mysterious concoctions that are going to bring back eternal youth.

It is also at this point that there is a parting of the ways, I am afraid, between people who are simply interested in selling more of the various foodstuffs and the people who have been the academic advisers. For 20 years, the situation was completely rosy because there was no problem arising. The dairy industry wanted to sell more milk and nutritionists were in agreement that it was necessary to sell more milk. Anything, in a sense, which was done for the benefit of selling more milk was done for the benefit of the public, and it was very nice. There was absolutely no conflict arising.

Now we have come to an interesting and important situation. In an effort to continue to push sales of everything — and the dairy industry is far less guilty of it than other industries — then all sorts of facts are being distorted. The minute you publish something scientifically — I speak from bitter experience — it is seized upon by somebody interested in selling something, and distorted in such a way that it will appear to serve this or that interest, and at this point we are no longer always in agreement. When I say "we," I mean people who are research scientists, and the food industry.

I have absolutely no data at the present time to prove to you that adding vitamins to milk is not going to increase sales. It may well be that it would. But, on the other hand, as a nutritionist, I certainly would fail, I think, in my duty in telling you that I think it is a good thing. I think it is a bad thing to add vitamins to milk. I think problems of enrichment and fortification are things which ought to be done with very careful, very prolonged care.

Dr. Griffith is a member of the Food Nutrition Board, and he can tell you how much time has gone into deliberations on the problem of enrichment

PART II.

and fortification. I think that the consensus of anybody who has anything to do with enrichment, from the scientific point of view, is this: The only time when it is justified to add a vitamin, or mineral, or something to the food is when there really isn't any other way of getting it into the diet.

For instance, it is justified to add iodine to salt in the Great Lakes region, because it has been shown that this was the effective way to cure goiter. It was justified to add Vitamin B^1 in the Philippines, because it is the only practical way at the present time to prevent beriberi.

In this country, in the Western world generally, among the richer people of the world, the position of the nutritionists has been that the way to improve the diet was not by adding drugs or vitamins to the diet as such, but by encouraging a greater intake of a variety of food, and in particular by increasing the consumption of milk.

It is not inconceivable to change all this. One can take the position, from now on we are going to enrich everything. Any food you are going to take is going to contain all the vitamins and minerals which are required, and I have no doubt that with sufficient propaganda and advertising, you could probably push this type of thing.

What I wonder, though, is in the long run where this is going to lead, with our concepts of a variety of foods, and in particular where it is going to lead with the position of milk. You happen to be selling something which has probably more vitamins and more nutrients than any other food, any single food, that I can think of.

If you people go into that business of enriching with vitamins, you are going to decrease the need for milk, and I can very well see a situation whereby, if I were selling a soft drink, I would say, "You see, even the people who sell milk have to add vitamins to really make it a good food, while we who sell this or that soft drink add five times as many vitamins. For 10 cents, in this little bottle, you can get 10 times the amount of vitamins that you can get in a quart of GOLDEN GUERNSEY. You like it better and it is better for you. Why don't you drink it?"

I think not only is there an ethical problem involved, but on top of it, I think that in the long run there may also be a practical problem involved as well.

MODERATOR JACK: Dr. Coles, do you have any data from your survey that would indicate the relative merits of the addition of vitamins in milk consumption?

DR. COLES: No. We do have something which I think is of interest from the standpoint of promotion on nutritive values.

For instance, we found that these families spent from 18 to 20 per cent of their food dollar for dairy products, and from eight to nine per cent of their food dollar for fluid whole milk.

Whole milk provided 12 to 14 per cent of the total calories that this group needed as a whole; 25 to 27 per cent of the protein, 55 per cent of the calcium, 42 to 50 per cent of the riboflavin, 15 to 17 per cent of vitamins, and 14 to 15 per cent of the thiamin.

Noting that they were spending only eight to nine per cent of their food dollar for milk, I think that this is a pretty good selling point from the standpoint of cost.

MODERATOR JACK: ***With pipeline milkers, bulk storage tanks, high temperature short-time pasteurization, and some of these other newer developments, can one expect a higher quality milk?***

MR. RUSSELL: I think the answer to that one, Dr. Jack, is simple. I think that all those things certainly help us produce a higher quality milk. I think at the same time all of us realize, with a little greater expenditure of labor, that we can produce an equally high quality of milk without some of those newer advantages. Certainly one of the things we have discussed here is the economic aspect of this problem of influencing people to drink milk, and there is no question about the fact that these labor-saving devices, pipeline milking equipment, tanks operating between the plants, high temperature, and short-time pasteurization equipment, all help us to deliver a high quality of milk to the consumer for less money.

MODERATOR JACK: You feel then that uniformity of flavor and other quality characteristics are important in milk with respect to consumer acceptance?

MR. RUSSELL: Yes.

MODERATOR JACK: ***Where is the greatest deterioration in flavor, from the producer to the processor, or from the processor to the consumer?***

MR. RUSSELL: I think that most distributors will be frank to admit that the only thing we can do to milk is to maintain the flavor that the producer puts into it, rather the lack of flavor that is put into it. We do our utmost to follow through.

The question, is there loss of flavor, damage to flavor, between producer and distributor—I doubt if that is very serious because, as most of us know, that part of the thing is relatively quick and sure. With the growth of our wholesale business, the paper milk bottle, and the distribution of milk through markets and so forth, there is always the greater time lag between production and consumption. I think that is one thing we have to be guarding so as to be sure we have good quality milk at the time the consumer actually consumes it.

We are concerned with such things as shelf life, and we feel that the greatest weakness in the quality standpoint is this time lag between distribution and consumption.

DR. COLES: I think one of the problems there, too, is the milk that sits on the doorstep.

MR. RUSSELL: I think, Dr. Coles, what you object to is increasing temperature. We here observed that cold milk encourages milk consumption. Loss of flavor happens when sunlight strikes the milk and it develops a couple of days later the characteristic off-flavor known as sunlight flavor. Most people don't recognize it as an off-flavor, and consumers get used to drinking milk with that flavor and fail to recognize the fact that there is good, tastier milk available, if protected from the sun.

DR. MAYER: Another reason to protect it from the sun is that it destroys Vitamin B^2, riboflavin, one of the essential nutrients provided by milk. I think that protection from sunlight is really an extremely important point.

MODERATOR JACK: That occurs very rapidly, too, doesn't it, Dr. Mayer, when exposed to direct sunlight?

DR. MAYER: Yes.

MODERATOR JACK: ***What per cent of the food dollar can we expect Mr. and Mrs. Consumer to spend on milk?***

DR. COLES: Well, our studies showed that in Oakland and Los Angeles, they spent nine to 10 per cent on milk, and for dairy products all together 18 to 20 per cent. There is distinctly a relationship between expenditures for dairy products, including milk, and income per person.

For instance, in our studies, the income groups that spent the most and that consumed the most, were those with family incomes between $3,000 and $4,000. They were the people who had the most children. When we figured it on the basis of income per person, there was an increase in consumption as income per person went up. In other words, as they had more money to spend per person, they increased their consumption of milk.

MODERATOR JACK: ***How much of a factor is price in the purchase of milk?***

DR. COLES: Well, I think that is very hard to answer. A lot of people are concerned with price. However, as they

have more income per person, they buy more milk. We can put it in reverse and say that if the price of milk is lower, they will in all probability buy more. I am sure there is a factor there.

One other thing that we did notice, coming back to the questions as to why people didn't drink milk—very few people, except those in the 20 to 30 age group, and those over 70, mentioned the fact that they thought it was too expensive. The rest just didn't give expensiveness of milk as a reason. But in those two age groups, they indicated they thought milk was too expensive to drink. Again, it is income factor, because those two groups had the lowest income.

MODERATOR JACK: *Dr. Bressler, Is price a factor in purchases?*

DR. BRESSLER: May I turn back to Dr. Coles' answer on income? She didn't indicate, but I am sure she could have, that the figures she has quoted for the California survey on per cent of income, or the per cent of the food dollar spent by typical families, are just about the same as the reports that have been made for urban families throughout the country.

Slightly less than 10 per cent of the food dollar goes for milk, and an additional eight or nine per cent goes for other dairy products. So, the dairy part of the family food basket, costwise, is close to 20 per cent. Of course, as pointed out, the proportion of the various nutrients derived from that is very important.

So far as changes in income are concerned, this has been subject to a number of studies, sometimes with somewhat conflicting results. In general, it looks as if a 10 per cent increase in income is associated with about a two or three per cent increase in consumption.

Pricewise, again, studies have shown some variation, but the economist would always conclude, I think, from these studies that the demand with respect to price, the demand for fluid milk, is relatively inelastic. Again, this means that if prices go up 10 per cent, milk sales usually fall off—not as much as 10 per cent, but perhaps two or three per cent.

A number of my friends in the dairy industry are willing to claim that this is nonsense—that milk sales are completely unresponsive to price changes, or perhaps that milk sales always fall off whether prices go *up or down*. This may not be complete nonsense either. It may be that even a price reduction would have a short-term adverse effect on sales, since it calls attention to price. Whether this is important or not, I don't know. As I have already indicated, the best studies made in this area suggest that the over-all effects of a change in price would be an important but relatively minor change in consumption in the opposite direction.

MODERATOR JACK: I have two questions here that deal with similar matters.

Do you feel that the comparison of the cost of milk to other foods influences people to buy milk to any great degree?

Are people particularly conscious of the price of milk as compared with the price of other foods or other beverages?

DR. BRESSLER: It seems so reasonable, I would like to say yes, but I am not sure it is the answer. I am perhaps impressed by the fact that I don't know right now what we pay for milk. My wife doesn't know, although sometimes she complains at the end of the month when we pay the bill. Of course if you are in a store, ordinarily you see what the price is on it. I don't know how much of a factor this is, except as explained in my previous answer. Information on what you buy for your dollar when you buy milk is important, and it is important to a number of housewives. They are the ones who really determine, for the most part, these purchases.

I think that this can be a very imtant factor. In the movie we saw before the meeting started, you will recall the chart that compared GOLDEN GUERNSEY with other milk. It indicated higher percentages in GOLDEN GUERNSEY in various constituents of milk, averaging 15 to 20 per cent. I think that this information, coupled with the price difference, might be quite significant if posted, say, at the sales counter in a supermarket.

MODERATOR JACK: Dr. Coles, I am sure you have a comment on this before I go to the other panel members.

DR. COLES: I agree with Dr. Bressler. There are always those consumers who believe that milk is a good value and there are those who are the chronic kickers about it regardless of the current price. I think that as long as people's incomes are providing them with most of the things they want, they are not too concerned about the price of an individual product.

DR. MAYER: I have no statistical information, and this may not at all be representative, but I am struck by the fact that in the Boston area there are a number of people who buy dry milk, Starlac, and so on, and then mix it with water in a gallon jar to reconstitute milk.

I am sure they are not doing it because of taste, but simply because they feel they get as much milk for less money, nutritionwise. At least in some instances, I think price probably is a factor.

MODERATOR JACK: Several questions that deal in one way or another with the relative merits of store sales or home delivery sales for milk, which promotes greater consumption, were asked. I have one here.

With higher labor costs and shorter hours, is it economically sound for home delivery of milk?

DR. BRESSLER: The answer to that is, it is economically sound if people want it and are willing to buy it and pay for it.

There are important points here, though. The report that those people who buy at stores and those people who buy at home seem to consume about the same amount of milk, and those people who buy at both places consume more, might be interpreted to mean that if you can get people to buy milk in both places they will buy more milk. I doubt if that is true. Probably what happens is that they operate about the way we do. We buy a lot of milk, get a regular standing order, and then we supplement it frequently by store purchases. The reason we do this is because we are big milk drinkers.

For the greatest part, home versus store is a substitution of method of delivery, and coming to the specific question, I do think that there are some very important aspects of this.

It is true that with certain types of store operations, we can and do achieve very remarkable economies in the handling of this product, and it is true that this would justify a substantially lower price in many markets than the average home delivered price. Finally, I think it is true that in many markets this differential is only partially reflected to the consumer. If this is true, you see, that price as such is an important factor in determining consumption. This means then that there may be an opportunity for a lower price through a more efficient, less costly method of sale.

Some years ago, we asked a question along these lines to a number of housewives in Connecticut. The difficulty when you ask people a question of this type is trying to decide whether their answers mean anything, because they may say things that will differ from the way they would act under the actual circumstance.

We did ask them whether they would be willing to buy all of their milk at the store at a saving of one cent, two cents, three, four or five cents a quart. In other words, how much of a saving does it take? Even

at five cents a quart, more than half of the consumers in Connecticut at that time indicated that they would pay that amount for the convenience of delivery. I don't know whether this is true or not. I think a five-cent store differential would induce a rather substantial shift.

I have already remarked about the economies that are possible under certain types of store operations, with large volume handling. There are similar economies in home delivery, and it costs a lot less to deliver a quart of milk to a consumer who buys 10 quarts than it does to deliver milk to a consumer who buys only one quart every other day. Generally speaking, the milk industry has not reflected these cost savings to consumers. There are some volume discounts that do this in part. The Ellwell plan is one example that perhaps comes closer to doing this than most others.

If this were possible, and we tied it together with the original question, I suspect that a large number of big consumers would find a sufficient attraction through the lower priced home delivery to maintain that form in competition with even the most efficient store operation.

MODERATOR JACK: I am going to direct a question to Mr. Russell and ask him if he will discuss briefly the ***relative merits of different kinds of advertising, and the different types of appeals that are made both with respect to regular milk and promoting a premium product, institutional versus brand advertising, newspaper, radio, point-of-sale, and so on.***

MR. RUSSELL: I would just like to make a few comments, first about how best to promote a premium product. I think, particularly with GOLDEN GUERNSEY, where we have a color aspect, there are certain types of advertising that may very well lend themselves better than some other means.

Newspapers are still pretty much black and white, and so is television, so that would leave such mass media as the movie we saw this morning, outdoor advertising, particularly where people are on the road as much as they are today—that gives us a wonderful opportunity to display the color aspects of a premium product such as Guernsey milk.

I think I would be remiss if I failed to comment on this last question, still connected with some aspect of this one, with reference to home-delivered milk versus store-delivered milk.

A distributor misses a wonderful opportunity in the promotion of his product through driver sales training. When he has to turn over his product to be displayed at the market with numerous other attractive items—it is through this personal contact that the driver has with the consumer that he can best point out the advantages of his product, and the nutritional aspects of it, and particularly the premium products. He can extol the values of GOLDEN GUERNSEY, with all the plus factors, and it is a real advantage.

I would like to make one other comment. Generally, on promotion and advertising, I think that we can all appreciate that it has to be keyed to the needs of the individual person buying that advertising. ADA of course is concerned with mass information, and concerned with getting this information over on milk, the fact that it is good for all ages, and you never outgrow the need for milk. I think they have done a wonderful job on that.

I think the individual distributor appreciates it. In his own community, and places where his product is being sold, he needs to tailor that advertising to meet his particular need. If he has, for instance, 10 per cent of the distribution in the market, he cannot afford mass advertising media. He has to depend on some method of carrying the story to the people he is going to be able to influence. In those cases, each individual distributor has to choose various types of advertising available to him.

I think that impulse buying is still a thing that we ought to recognize, and that point-of-sale display and information is really worth what it costs.

The point that Ray Bressler brought up extolling the virtues of premium milk, such as GOLDEN GUERNSEY, at the market at the same time that the price information is available, seems to offer a lot of merit, and I doubt if we are doing enough of that.

DR. COLES: I feel that the dairy people are missing a bet in their promotion by not appealing to more adults, particularly to the women. They are the people who are the low milk drinkers.

I disagreed with the methods used in a television program they put on in the Bay area a year or so ago. They adopted the slogan, "Drink milk, the food of good health," a fine slogan. However, their program was the Frankie Albert show. He is a professional football player, and he brought in to the program each time a young sportsman, occasionally a sportswoman, who were always 18, 20 and 25 years old.

In the middle of the program, they brought a tray of milk in and everybody drank milk. This was fine, but I felt that they were directing their appeal to the persons who were already drinking the most milk—that is, the adolescents around 20, particularly boys of this age.

About this same time, as I was driving through Oakland, I noticed a huge billboard which read, "Drink milk, the food of good health," and the picture on it was that of a very healthy looking 20-year-old boy. That didn't influence me one bit to drink any more milk. I thought that if the picture had been one of a glamorous woman, a 40-year-old woman, it might have encouraged some adult women to drink milk.

I feel very strongly about the desirability of making an effort to get people to drink milk away from home. As I told you, the persons in our study who drank milk away from home drank more than those who drank it only at home. We ought to make it easy for people to drink milk away from home. As a matter of fact, we are making it a little difficult. A good many of the menus say tea or coffee, milk ten cents extra. It isn't always well served. It isn't always cold. The waitress comes around and says, "Will you have tea or coffee?" Milk is often not mentioned. I think there is a lot to be said for promoting milk with the meal, and coffee with dessert.

One of the girls who was working on our project one day said, "You know it isn't sophisticated to drink milk in public." A lot of people think milk is for babies or children. The young people don't seem to mind, but the older ones do. We should try to make drinking milk "the thing to do."

MODERATOR JACK: Does anyone else on the panel have any comments on this matter of milk promotion?

DR. GRIFFITH: Only this one very general statement. Even though I am bothered sometimes by what I think are the vagaries of human nature, I am tremendously impressed with the intelligence of the community in which we live, that is, the people in this country.

Even though folks may cover up sometimes in an attempt to seem free and easy with their money, down underneath they are well aware of the necessity of getting their money's worth. The presentation of the facts about milk, in terms of the dollar, is a very useful method of advertising the product.

(*Part III. - - February 1 Journal.*)

Sales...

Burton Lane Dispersal

By M. L. Dawdy

The curtain was drawn on the Burton Lane Farm Guernsey herd, owned by the Estate of Oliver M. Burton, when the herd was dispersed at the farm, Lake Forest, Ill., on November 28 and 29. Sunday preceding the sale brought extremely icy conditions throughout Illinois and Northern Indiana, and the thermometer hovered between zero and four degrees the first day of the sale. Nevertheless, the sale tent was well filled to start the dispersing of the herd that was established by Mr. Burton in 1941.

Prior to Mr. Burton's death in March, 1955, neither money, time nor enthusiam had been spared in establishing Burton Lane as a nationally prominent herd. A total of 11 Excellent cows were in the herd and cows that had won four National grand championships, as well as two reserve grand champions at the National and many State Fair champions. Paul Paulson was the first manager of Burton Lane, followed by Virgil Crunkilton, now at Cedar Brook Farms, Bellville, Ohio, and Albert E. Cox, who took over the reins in 1947 following the dispersal of the St. James herd and, with his herdsman, Kenneth Chestnut, has guided the herd the past eight years.

A total of 170 head were sold, grossing $76,435 to average $449.62, with 17 head going for $1,000 or more. Thirty - five bred heifers averaged $737.90, the 71 cows averaged $459.22, and 23 bulls averaged $412.18.

The sale started with Burton Lane's Supreme Teressa, a two-year-old daughter of Boulder Bridge Sylph, Excellent, 12973 — 627 — Jr2 — 365C —3x, that had been classified Very Good and working on a nice record. She went to W. H. Odlum, Rosewood Farm, Roselle, Ill., for $1,600 over the contending bid of L. V. Wilson for Spruce Shadows Farm in Minnesota. Mr. Odlum also bought her 11 months old maternal sister and the dam for a total of $2,500 for the family.

Next came probably one of the most widely known Guernsey cows of the last 10 years, Afton's Golden Marie and her two daughters. "Marie," now 14 years old had calved in May and was milking 68 lbs. per day. At 14 years of age she sold for $1,200 to Dr. John Foley, Dundee, Illinois. Her daughter, Burton Lane Afton Marie Golden, by Curtiss Candy Fabron, brought bids from all around the tent. Final bids settled down to Anson B. Smith, Columbus, Ohio; Jacob Tanis, Augusta, N. J., and W. M. Camp, Franklin, Va., with Mr. Smith placing the successful bid at $2,400. This heifer became the fourth highest selling animal of the sale and third top bred heifer of the sale. Marie's six months old daughter, Burton Lane Rocket's Marigold, by McDonald Farms Ideal Rocket, went to Mr. Camp at $875.

The top of the sale, six-year-old Leeside Champion Solitaire, classified Excellent, pushing a record of 900 lbs. of fat, started at $1,000. Bids came fast before settling down to nods by Mrs. Gertrude McNaught, Rolling Acres Farm, Elgin, Ill., Anson B. Smith, F. J. Moore, Minneapolis, Minn., and E. J. McCurdy, Jr., Fort Worth, Texas. Mrs. McNaught placed the final bid of $5,100 and Mr. Smith the contending bid. Mr. McCurdy purchased Solitaire's yearling son, Solitaire's Steadfast Champion, by McDonald Farms Steadfast, for $1,550 for the second high bull.

Quail Roost Noble Maid entered the Burton Lane herd in 1950 as a six-year-old at a cost of $11,000. She sold at 11½ years of age to William Hitz, Polk City, Iowa, and Dr. J. T. Foley, Dundee, Ill., for $825.

Burton Lane Steadfast Andora, one of the outstanding bred heifers in the herd, also by McDonald Farms Steadfast, was the second top of the sale and high selling bred heifer at $4,100 to Mrs. Gertrude McNaught, with E. J. McCurdy, Jr., and Jacob Tanis the contenders. Her eight-months old full brother, Burton Lane Steadfast Brian, was high selling bull at $2,200, going to the Northern Illinois Breeders' Co-Op., Hampshire, Illinois.

The third high animal, and second top bred heifer, was Burton Lane Pearlette Pandora, a heifer with great balance and scale, due in May, 1956, a daughter of Adohr Eldor Pearlette and Curtiss Candy Loyal Curtiss. She was sold to Anson B. Smith for $3,600 over the contending bids of W. M. Camp and Jacob Tanis. Another "Pearlette" daughter, four months old Burton Lane Royal Pearl, by Coldspring's Romulus Royal, went to Adohr Farms, Camarillo, Calif., for $1,100. William M. Camp paid $1,000 for Conrad's Lady Grace, also classified Excellent and now 11 years old, while her daughter, Burton Lane Romulus Royal Lacy, a bred heifer sired by Coldspring's Romulus Royal, due in January, sold to W. H. Odlum for $2,300 and became the fifth top animal and fourth high bred heifer of the sale.

The states representing buyers formed a perimeter from Minnesota, Wisconsin, to New York, New Jersey and Florida to Texas and California, encompassing 61 individual buyers from 16 states. Sixty head, or slightly under one-third, stayed in Illinois at an average of $586.50. Eighteen head went to Texas and 17 head each to

Leeside Champion Solitaire, top of the Burton Lane Dispersal at $5,100, purchased by Mrs. Gertrude McNaught, Elgin, Ill. In the background: Anson B. Smith, Columbus, Ohio, contender; Mrs. Wastcoat; Mrs. McNaught; A. E. Cox, Burton Lane Farm manager, and Nelson McCammon, Rolling Acres manager.

Iowa; 16 to Wisconsin; 11 to Minnesota; 11 to Indiana; nine to New York; eight to Florida; six to Oklahoma and five to Virginia.

The heaviest buyers were divided as to total money spent and numbers. Mrs. Gertrude McNaught, Rolling Acres Farm, Elgin, was the highest buyer in total money, paying $11,750 for four head. W. H. Odlum, Rosewood Farm, Roselle, Ill., was the second highest buyer in money at $8,000 for eight head and third largest buyer in numbers. The largest buyer in numbers was E. J. McCurdy, Jr., Fort Worth, Tex., who took a total of 18 head for $7,390, the third high total money of the sale. Anson B. Smith, Columbus, Ohio, took two head at $6,000 for his Ansmil Farm, Hilliards, Ohio.

The sale was managed by Delbert H. Kingston and Associates, Cary, Ill., The Pate Sales Company, Trenton, N. J., and The Merryman Company, Sparks, Maryland. Pedigrees were read by Louis McL. Merryman and Delbert Kingston, with auctioneers Robert Seitz and John Merryman in the box and George Snyder and Maurice Core working the ring.

Following is a list of animals selling for $350 or more:

Adohr Farms, Camarillo, Calif.	
Burton Lane Royal Pearl	$1,100
E. Bakken, Menominee, Wis.	
Burton Lane Supreme Sibyl	360
C. M. Bay and Son, Canandaigua, N. Y.	
Burton Lane Romulus Royal Judy	460
Vernon A. Beim and Son, Beaman, Iowa.	
Burton Lane Romulus Royal-Rose	400
Frank Brown and Robert Brown and Family, Marion, Ind.	
Burton Lane Steadfast Wizard (Bull)	475
Arba Brutus and Sons, Pine Village, Ind.	
Burton Lane's Alert Ideal	380
Burton Lane Romulus Royal Dee	360
Mrs. Oliver M. Burton, Lake Forest, Ill.	
Burton Lane Romulus Royal Trix	1,050
W. M. Camp, Franklin, Va.	
Burton Lane Rocket's Marigold	875
Burton Lane Steadfast Nugget	425
Conrad's Lady Grace	1,000
Forrest M. Converse, Dike, Iowa.	
Burton Lane Steadfast Victoria	500
Dr. John Foley, Dundee, Ill.	
Afton's Golden Marie	1,200
E. Ray Hill, Union, Ill.	
Burton Lane Romulus Royal Flo	420
Elmer R. and Lowell F. Hill, and Ross D. Siragusa, Barrington, Ill.	
Burton Lane Thor's Tiara	385
William Hitz and J. T. Foley, Polk City, Iowa.	
Quail Roost Noble Maid	825
Kathy Malz, Union Grove, Wis.	
Midview Majesty's Hannah	500
E. J. McCurdy, Jr., Fort Worth, Tex.	
Burton Lane Steadfast Hope	405
Burton Lane Romulus Royal Una	400
Burton Lane Romulus Royal Eula	700
Burton Lane Romulus Royal Amy	430
Burton Lane Royal Riba	370
Burton Lane Steadfast Autocrat (Bull)	375
Solitaire's Steadfast Champion (Bull)	1,550
Leeside Noble Marge	525
Burton Lane Steadfast Amour	375
Leeside Noble Pauline	375
Mrs. Gertrude McNaught, Elgin, Ill.	
Burton Lane Zada	1,650
Burton Lane Romulus Royal Glee	900
Burton Lane Steadfast Andora	4,100
Leeside Champion Solitaire	5,100
F. J. Moore, Minneapolis, Minn.	
Burton Lane Romulus Royal Gem	825
Burton Lane Romulus Royal Dora	850
Burton Lane Romulus Royal Babs	425
Happyholme Crown Bonnie	1,300
Leeside Noble Patience	350
Northern Ill., Breeders' Coop., Hampshire, Ill.	
Burton Lane Steadfast Brian (Bull)	2,200
W. H. Odlum, Roselle, Ill.	
Burton Steadfast Beloved	900
Burton Lane Romulus Royal Lacy	2,300
Boulder Bridge Sylph	450
Burton Lane Steadfast Beauty	450
Burton Lane Supreme Teressa	1,600
Burton Lane Romulus Royal Fay	1,000
Burton Lane Steadfast Aline	1,050
Lowell Onstot and Son, Indianola, Iowa.	
Burton Lane Steadfast Adonis (Bull)	500
Marion M. and Laurel M. Peck, Geneva, Ill.	
McDonald Farms Heritage	425
Pinehurst Farms, Inc., Rockford, Ill.	
Coldspring's Romulus Royal (Bull)	750
Est. George J. and Dorothy R. Polivka, Naperville, Ill.	
Baron's Fancy of Maple Lawn	370
Wil-O-Way Comrade's Caroline	370
F. M. Ridout, Annapolis, Md.	
Burton Lane Steadfast Heiress	375
Roeschley Brothers, Flanagan, Ill.	
Roes-Mor Flame Delight	1,300
Donald Rowald, Evansville, Wis.	
Afton's Golden Keepsake	550
M. F. Shore, Hamptonville, N. C.	
Burton Lane Heritage Hero (Bull)	500
Anson B. Smith, Columbus, Ohio.	
Burton Lane Afton Marie Golden	2,400
Burton Lane Pearlette Pandora	3,600
Jacob Tanis, Augusta, N. J.	
Gardenville Melody Darling	900
Burton Lane Steadfast Anna	750
Arthur Van Dyke, St. Paul, Minn.	
McDonald Farms Ideal Rocket (Bull)	500
C. C. Vaughan III, Franklin, Va.	
Burton Lane Steadfast Carolina	350
V. E. Wymer, Longdale, Okla.	
Burton Lane Romulus Royal Nan	350
Burton Lane Romulus Royal Babe	510
Burton Lane Valiant Wonder	400
Burton Lane Thor's Vivian	355

Following is a list of other buyers: Kathleen Adler, Palatine, Ill.; John Austin, Agent, Freehold, N. J.; Don and Tara Balfe, Lafayette, Ind.; Richard Beard, Danville, Ill.; R. F. Bixby, Clewiston, Fla.; Frank Brown and Maurice Oyler, Marion, Ind.; Sandfrid Carlson, Gheen, Minn.; Mr. and Mrs. Glen Corbin and Family, Crown Point, Ind.; Sandra Craig, Deerfield, Ill.; Robert Crawford and Son, Jessup, Iowa; C. G. Good and Son, Ogden, Iowa; Herman Gugdahl, New Lisbon, Wis.; John Hackstedler, Arthur, Ill.; Preston L. Haslam, Mukwonago, Wis.; Frank E. Kidd and Son, Paw Paw, Ill.; Dale Metcalf, Albion, Ill.; Robert F. Midden, Springfield, Ill.; E. Pakken, Menominee, Wis.; Askel Pool, Ottawa, Ill.; A. Rosing, Round Lake, Ill.; William Rozene, Sullivan, Ill.; Edward Ryerson, Deerfield, Ill.; August H. Schuth, Lexington, Ill.; Philip Simms, Beamon, Iowa.; N. W. Sonson, Prairie View, Ill.; Frank Sweeney, Independence, Mo.; Raymond Stultz and Son, Terre Haute, Ind.; Warren Varland, Utica, Ill., and Mari-Anne Wastcoat, Lake Forest, Illinois.

10th Invitational Sale

THE tenth Invitational Guernsey Sale, held on December 9, at Trenton, N. J., was one of the good sales of the fall season. The 45 head sold for $22,620, an average of $502.67. Well demonstrated was the fact that outstanding cows are in good demand and still bring a good price.

The top animal of the sale was Locust Grove I. Ceres, selling for $4,600, fourth high female for the year. "Ceres" was sired by Fairlawn H. Invincible and out of Gardenville Crocus. She was bred and consigned by Abbotts Dairies, Inc., Westville, N. J., and purchased by Janon Fischer, Jr., Owing Mills, Md., and then resold to Raphael Trujillo, Ciudad Trujillo, Dominican Republic. Mr. Trujillo

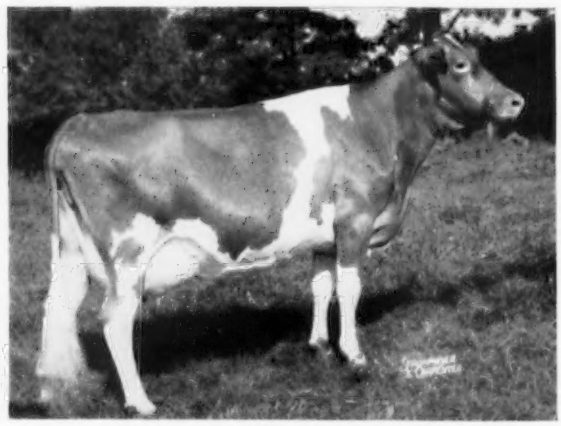

Locust Grove I. Ceres, top of the 10th Invitational Sale, consigned by Abbotts Dairies, Inc., Westville, N. J., and purchased by Janon Fischer, Jr., Owing Mills, Md., for $4,600. "Ceres" was resold to Raphael Trujillo, Ciudad Trujillo, Dominican Republic.

also purchased the second high cow of the sale, Glengeran Leader's Berry for $2,700. "Berry" was bred by Mrs. E. H. Geran, Matawan, N. J., and consigned by J. H. Bradshaw, Jr., Lahaska, Pennsylvania.

Fairlawn K. Ermine, a Fairlawn H. Eastern King daughter, went at $1,550 to Belle Terre Farms, Freehold, N. J., with John Lindsay doing the bidding. Belle Terre Farm also took Nyala Prince's Rosie, a Nyala Peerless Prince daughter, at $1,100, and purchased the high bull in the sale, Fairlawn Hornet's Constant, at $800. They secured five head of cattle for $4,485 and were the highest purchasers.

The sale was managed by The Pate Sales Company, Trenton, New Jersey. E. M. "Mort" Granger, Jr., was the auctioneer, John Merryman read pedigrees, George "Dutch" Snyder was in the ring, Mildred Baldwin clerked the sale, and Lou Gruninger passed the slips.

Following is a list of animals selling for $350 or more:

Belle Terre Farms, Inc., Freehold, N. J.	
Fairlawn Hornet's Constant (Bull)	$800
Fairlawn K. Ermine	1,550
Nyala Prince's Rosie	1,100
Fra-Mar Noelene	475
Pinnacle Footprints Lady	560
Frank Chapot, Wallpack, N. J.	
Locust Grove P. Barbara	400
Janon Fischer, Jr., Owings Mills, Md.	
Locust Grove I. Ceres	4,600
Friendship Hill Farm, New Geneva, Pa.	
Thorncroft King's Iodine	385
John M. Frost, Yorktown Heights, N. Y.	
McDonald Farms Ideal Sappho	400
McDonald Farms High Orel	400
Coldspring's B. R. Sunlight	410
Henry Herbener, Rehoboth, Mass.	
Welcome In Clara Charity	420
Paul Kline, Quentin, Pa.	
Forsgate Stimulus Hilda	360
H. M. Pate, Trenton, N. J.	
Maple Lawn Baron's Belinda	350
L. S. Riford, Auburn, N. Y.	
McDonald Farms Ideal Thea	550
Raphael Trujillo, Ciudad Trujillo, Dominican Republic.	
Glengeran Leader's Berry	2,700
Alvin Worthington, Newtown, Pa.	
Locust Grove P. Lassie Daughter	350

Following is a list of other buyers: B. N. Armstrong, Columbus, N. J.; C. C. Brightbill, Harrisburg, Pa.; A. J. Bruno, Jr., Lakewood, N. J.; John Burmester, Sand Brook, N. J.; J. M. Fabian, Pennington, N. J.; Clarence Harnish, Lancaster, Pa.; Daniel A. Koch, Harrisburg, Pa.; Johnson Moore, Skillman, N. J.; Perestam Brothers, Yardley, Pa., and George W. Snyder, Agent, St. Johns, Pennsylvania.

The Thirteenth Klondike Sale

By C. J. Jacobs

The 13th Annual Klondike Sale was held at the farm on October 24. The sale, which long since has established itself as one of the main fall attractions in the South, again drew a nice crowd of Guernsey breeders who saw the 30 head bring a total of $15,800 to average $526.67. Thurmond Chatham, owner of Klondike Farm, Elkin, N. C., together with his family, was an excellent host and made the visit to this beautiful North Carolina farm a real treat. T. F. Cooley, manager, and his staff had the farm and herd in excellent condition.

Top was McDonald Farms Noble Rilma, a four-year-old cow consigned by Mrs. Alice K. Wightman, Tarbell Guernsey Farms, Smithville Flats, New York. "Rilma" was purchased by J. B. Guess, Jr., Edisto Farms, Denmark, S. C., for $1,500.00. She is officially classified Very Good and was sired by the $21,000 bull, McDonald Farms High Noble Peer, and out of McDonald Farms Hildie. Contending bidder was D. R. Allcock and Son of Rustburg, Virginia. Mr. Guess also bought the second high selling animal, Klondike Raider's Grace, a beautiful two-year-old, for $1,050.00. A. L. Brown, Concord, N. C., was contending bidder for this good individual. "Grace" was consigned by Mr. Chatham's Klondike Farm and was truly the outstanding young female in the sale. Clear Spring's Leader's Faith, a three-year-old, was third high at $700, and was purchased by Thurmond Chatham, with H. J. Haga, Bristol, Va., contending.

Two bulls were sold in the sale, both

McDonald Farms Noble Rilma, top of the Klondike Sale, consigned by Mrs. A. K. Wightman, Smithville Flats, N. Y., and purchased for $1,500 by Edisto Farms, Denmark, S. C. In the background: Thurmond Chatham; J. B. Guess, Jr.; George B. Salley; Mrs. Thurmond Chatham; A. E. Brantley; D. R. Allcock; D. R. Allcock, Jr.; T. F. Cooley and Otis Wightman.

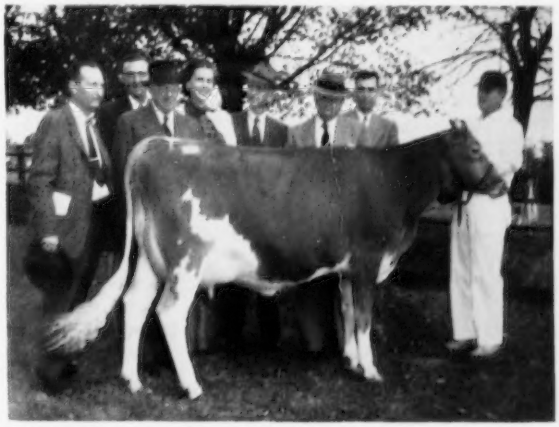

Klondike Raider's Grace, second high in the Klondike Sale, consigned by Thurmond Chatham and purchased by Edisto Farms, Denmark, S. C., for $1,050. In the background: T. F. Cooley; George B. Salley; Thurmond Chatham; Mary M. Chatham; A. L. Brown; J. B. Guess, Jr.; A. E. Brantley, and R. E. Bowen.

yearlings and both consigned by Klondike Farm. Klondike Raider's Fame sold for the most money and was purchased by Mr. and Mrs. Y. C. Collins of Salisbury, N. C., for $575.00. "Fame" was sired by Klondike Holliraider, one of the senior herd sires at Klondike that is doing an outstanding job on type as well as production, and is out of Klondike Libby, one of the real great old cows at Klondike. The Knight Brothers, Charlie and Clarence, Guilford College, N. C., were contending bidders on this good yearling. Klondike Raymost Banner, the other bull, sold for an even $500, and went to J. R. Baker and Son, Bristol, Virginia. "Banner" is by Klondike Raymost, a Klondike Mollie son, and out of Klondike Phoebe, another grand old matron that is Excellent and has 15514—758—7yrs—365.

Heavy buyer of the day was J. B. Guess, Jr., who purchased five head for his Edisto Farm at Denmark, S. C., for a total of $4,175.00. Closest to Mr. Guess in this department were Bowman and Gordon Gray, who purchased three head for their Brookberry Farm herd totaling $1,425.00. A total of 17 different buyers bought cattle, and a majority of the animals went to North and South Carolina farms, but Georgia, Tennessee and Virginia buyers were much in evidence.

The sale was managed by the Salley Sales Service, Orangeburg, South Carolina. George B. Salley read pedigrees and Colonel Arthur E. Brantley auctioned the sale. Assisting in the ring were Alfred M. Brown, Concord, N. C., and William Z. (Billy) Salley, Orangeburg, South Carolina. Mrs. George B. Salley clerked the sale and young David Hinson, Bennettsville, S. C., passed the slips.

Following is the sales list:

J. R. Baker and Son, Bristol, Va.	
Klondike Raymost Banner (Bull)	$500
A. L. Brown, Concord, N. C.	
Ellerslie Phil's Winky	475
Alton G. Campbell, Pittsboro, N. C.	
Red Level Valor's Pence	425
C. I. Carlson, Guilford College, N. C.	
Rivulet Valley Esther	600
Mary M. Chatham, Elkin, N. C.	
Tarbell Gallant Dalenda	650
Thurmond Chatham, Elkin, N. C.	
Clear Springs Leader's Faith	700
Dr. Grady N. Coker, Canton, Ga.	
Clear Springs Primate's Dainty	350
Uwharrie Happy Valley	225
Gippy Conrad Victorine	575
Mr. and Mrs. Y. C. Collins, Salisbury, N. C.	
Klondike Raider's Fame (Bull)	575
John M. Dunlop, Colonial Heights, Va.	
Klondike Raider's Winella	450
Red Level Premost Fashion	325
Edisto Farms, Denmark, S. C.	
Klondike Raider's Frilly	675
Klondike Raider's Grace	1,050
McDonald Farms Noble Rilma	1,500
Nejasco K. M. P. Favor	350
Gippy Prediction Gentle	600
E. S. Glover, Blountville, Tenn.	
McDonald Farms Fine Topaza	575
Granco Farm, Canton, Ga.	
Knightdale Premost's Arcella	400
Bowman and Gordon Gray, Winston-Salem, N. C.	
Clear Springs Fashion's Ioma	525
Allan Manor L. Duchess	450
Valleyrun Kinsman's Jaunita	650
H. J. Haga, Bristol, Va.	
Belmont View Gazer Quality	550
McDonald Farms Royal Tercia	600
J. Scott Parrish, Jr., Richmond, Va.	
Ellerslie Fluter's Marie	250
Arlo Mastermost Lovene	350
Heyward L. Shuler, Cameron, S. C.	
Klondike Ray Doress	450
Belmont View Prima Arbor	550
Allan Manor B. Lassie	375
L. B. Trigg, Radford, Va.	
Belmont View Bonwick Heroine	450

Lazy River Sale

By A. M. MacKay

The Lazy River herd of O. P. Alford III, was dispersed at the farm, Queenstown, Md., on November 5. The 55 head sold for $17,345, an average of $315.36. A number of open heifers and calves were not in the sale having been reserved by J. R. T. Alford. The animals sold exceptionally well, with buyers present from New Jersey, Pennsylvania, Connecticut, and Maryland.

The herd was built on a top foundation of Green Meadow and Broadland cows, with other good cows being added from time to time. Franchester Levity Ace, a son of Curtiss Franchester Levity Ace out of Franchester Free Laughter, classified Excellent six times, 18271—803—Sr3—C, was the original sire and had a large number of daughters in the herd. Hominy Hill King's Paragon, a son of Riegeldale Coronation King out of Meadow-gold Princess Rose, 19393—884—5yrs—C, followed. He had been sold a year ago, along with a number of his daughters, to Stepping Stones Farm, Washington Depot, Connecticut. Hominy Hill Prince Arthur was the third sire used. He was the top animal in the sale at $3,550 to Henry F. Ruschmann, Bernardsville, New Jersey. Edward Burling, Jr., Claiborne, Md., was the contender. "Prince Arthur" is by Hominy Hill Coronation Prince and out of Hominy Hill Althea, 17204—812—Jr4C.

Mr. Ruschmann was the heaviest buyer taking six head for a total of $4,865. Edward Burling, Jr., bought six head for a total of $2,065, and E. R. Cook and Son, Kennedyville, Md., purchased five cows for $1,650.

The sale was managed by Seath and Shultz, Peterborough, New Hampshire. E. M. Granger, Jr., was auctioneer, Mike Seath read pedigrees, and Earl Shultz and Charles Wilson worked the ring. Mrs. Velma Major clerked the sale.

Following is a list of animals selling for $350 or more:

Edward Burling, Jr., Claiborne, Md.	
Lazy River Sunbeam	$365
Sterlingold Mandelay	700
E. R. Cook and Son, Kennedyville, Md.	
La y River Pat	450
Lazy River Red Rose	400
Mr. and Mrs. Clifford Conover, Hightstown, N. J.	
Fairlawn Performer's Laurie	1,000
Henry F. Ruschmann, Bernardsville, N. J.	
Hominy Hill Prince Arthur (Bull)	3,550
Lazy River Marchon	350
Karin Steiner, Millington, Md.	
Lazy River Lucky Marleen	550
Lazy River Twinkel	575
Est. R. H. Storm, Washington Depot, Conn.	
Lazy River Lucky Rosena	450

Following is a list of other buyers: John Austin, Agent, Freehold, N. J.; Albert J. Bailey, Hebron, Md.; W. H. Bishop, Queenstown, Md.; Phillip Callahan, Queen Anne, Md.; Temple Callahan, Queen Anne, Md.; Hazel M. Callaway, Queenstown, Md.; Richard E. Cook, Kennedyville, Md.; Benj. L. Coppage, Sudlersville, Md.; A. Wilson Dukes, Centerville, Md.; John S. Griffin, Ridgely, Md., P. E. Jenkins, Easton, Md.; George M. Knight, Jr., Darlington, Md.; James C. Mickle, Easton, Md.; William H. Moore, Cordova, Md.; John C. Ripley, Freehold, N. J.; Herbert H. Sterner, Littlestown, Pa.; Sterling Swanberg, Washington Depot, Conn.; H. Tilden and Mary Elizabeth Cornelius, Church Hill, Md., and Dr. G. L. Timanus, Queenstown, Maryland.

Merle Noteman Dispersal

The Merle Noteman Guernsey herd, Plain City, Ohio, was dispersed on December 9 with a large crowd of enthusiastic buyers in attendance. The 53 head sold for $11,270, an average of $212.64. The cows averaged $281.80, yearling heifers, $151.45, and the heifers under one year of age, $152.40. Top cow was Butterbags Dons Polly, purchased by Cedarbrook Farms, Inc., Bellville, Ohio, for $400. Cedarbrook also purchased three other females of this same family. Edward C. Haaf and Ralph Turley of Pickerington purchased the herd sire, Welcome Jr. King Haven, a son of Sterlingold Courteous King.

The herd was in good condition and appreciated by the buyers. Merlin Woodruff, Urbana, Ohio, was the auctioneer and the sale was managed by Jack C. Foust, Guernsey Sales Service, Urbana.

Guernsey Sale

29TH ORANGEBURG SALE
Orangeburg, S. C., November 28, 1955
34 Head—$7,090—Av. $208.55
Top: Belmont View Bonwick's Duchess ($360)
Born: May 11, 1950
S.: Coldspring's B. R. Bonwick
D.: Belmont View Laddie's Whimsy
Purchaser: J. T. Braxton, Kinston, N. C.

Royal Winter Fair

By Joseph Pendergast

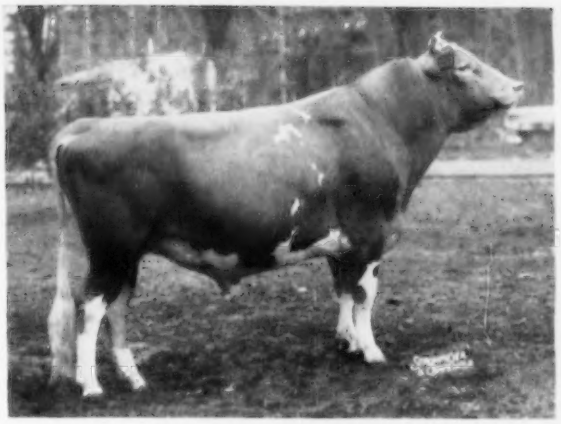

Guernhaven Majestic, senior and grand champion bull at the Royal Winter Fair, owned by John J. Ball, York Mills, Ont., and Jack Fraser, Concord, Ont.

The 27th Royal Winter Fair, held in Toronto, Ontario, Canada, November 11 through 19, was truly a great show window of Canadian livestock and agricultural products. One of the big attractions was the fine exhibit of dairy cattle which was judged on Monday and Tuesday, November 14 and 15. It was the 50th anniversary of the Canadian G. B. A., and the representation of Guernsey breeders showing from every province played no small part in making the fair such an outstanding success.

One - hundred - and - seventy-eight Guernseys, all owned by Canadian breeders from British Columbia, Nova Scotia, Prince Edward Island, New Brunswick, Ontario, and Quebec, were led in the ring before Judge George M. Newlin, manager of Hill Girt Farm, Chadds Ford, Pennsylvania. Bruce Hodgins, secretary of the Canadian Association, who deserves much credit for the success of the show, reported that for the first time in history entries came from British Columbia, over 3,000 miles away. It was through the effort of Murray Davie, with the co-operation of the other breeders in British Columbia, that two carloads of cattle—28 head in all, 14 from Del Eden Farm and 14 from six other farms in the province—came to the show. The same spirit of cooperation and interest in the Guernsey breed existed in the other provinces for this 50th anniversary show. For the first time in five years Guernseys were shown from Nova Scotia, and the first in 10 years from Prince Edward Island. It was truly a national show, and every breeder who exhibited can be proud of the quality and number of cattle shown.

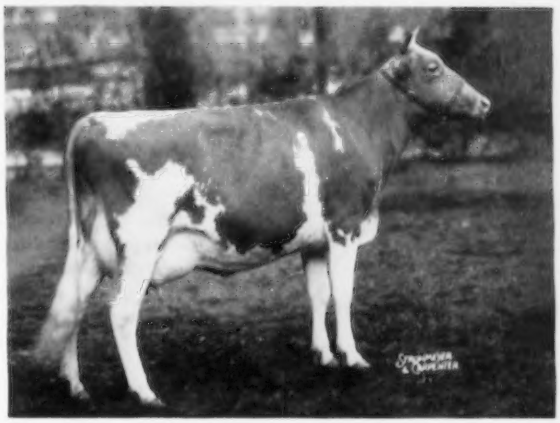

Cesar Marcus Vivian, senior and grand champion female at the Royal Winter Fair, owned by Henry Borden, King, Ont.

Thirty-seven bulls were led before Mr. Newlin. The largest class was the junior bull calf class with nine head shown. Del Eden Julius, owned by Mr. Davie, placed first. Mr. Newlin's junior champion bull was the first prize senior bull calf, Fraserdale Jeweller, owned by Jack Fraser, Concord, Ontario. "Jeweller" is by McDonald Farms Pre Rex out of McDonald Farms Jolly Panphilla. The reserve junior champion bull was the first prize junior yearling, Kingfield Snowstorm (McDonald Farms Fore Robin-Ethelmere Ada's Snowball), owned by Kingfield Farms, King, Ontario. The first prize winner in the senior yearling class was Berryland Coronation Curtiss, owned by Margaret M. Gilland, Haney, British Columbia. Two top two-year-old bulls placed first and second in class, with Guernhaven Majestic, owned by John J. Ball, York Mills, Ont., and Jack Fraser, Concord, Ont., getting the nod over Brooklyn D. R. Defender, owned by Henry Borden of King, Ontario. The "Majestic" bull showed a little more quality, was deeper in the flank and somewhat wider over the rump. Both bulls placed over the first prize aged bull, Kingfield Enterprise, for the senior championship and then were made grand champion and reserve grand champion.

The female classes included many nice heifers and cows. There were 22 junior calves, with first place going to a stylish calf, Brooknill Defender's

Aged Guernsey cow class in milk, including six Excellent animals, at the Royal Winter Fair. Judge George M. Newlin at the right.

Bess, owned by Howard J. Brooks. Mr. Brooks had the winner in the senior calf and senior yearling classes showing Brooknill B. V. Brandy Rose and Orchardlea NB Judy. First in the junior yearling class went to Tannery Hill D. R. Martha, shown by Mr. Borden. The junior champion and reserve champion ribbons were awarded to the first prize senior yearling, Orchardlea NB Judy, and the second prize senior yearling, Fraserdale Rex's Honeybloom, respectively. Four uniform daughters of McDonald Farms Pre Rex won the junior get of sire class over nine other junior gets. This same group of heifers and the third prize bull calf made up the first prize junior herd, both groups owned and shown by Fraserdale Farm.

Much interest on the part of exhibitors and spectators centered around the second day of the show when all mature and group classes were judged. The first three classes, two-year-olds, three-year-olds and four-year-olds and over were made up of animals not in milk. Kingfield Farms two-year-old, Kingfield Nimble Sally, was first. Brackley Nora, owned by Harold Palmer, Kensington, P. E. I., headed the three-year-old class, and Henry Borden's Prospect Hill Ruth's Pride made a nice winner in the four-year-old and over class. The two-year-old and three-year-old milking classes were particularly strong. Cesor Marcus Vivian, an outstanding two-year-old was first, and Brooknill DR Destiny was first in the three-year-old class. Both animals were shown and owned by Mr. Borden. Nine four-year-olds were shown, and it was close placing all the way down the line. First and second prize cows in this class were a grand pair, and Mr. Newlin finally gave the nod to Orchardlea Howard's Flip, owned by Mr. Brooks, over Star's Gem Barrett Farms for being a little nicer over the rump and rear udder attachment.

Tension continued to mount somewhat when the boys started to lead out for the aged cow class of cows five years and over. In the class were six Excellent cows and a number of great cows that are familiar to Guernsey breeders in the states, such as Western Glow Lanet O'War, Wethersfield JB's Ercilla, Open Hearth Actor's Kindness, Caumsett Indian Sunstone, and Coldspring Noble Lida. The winner in this good class was Clovelly Farm K. Claudie, an Excellent cow and the highest producing cow in the breed in Canada, with 16721 lbs. of milk and 968 lbs. of fat. She is owned by H. J. Stewart of St. Catharines, Ontario. Twelve head were brought to the ring for the senior championship. Every cow showed evidence of production, dairy quality, good udders and were very uniform from the oldest cow to the two-year-olds. They were in beautiful condition and well shown by their owners. Again it was a case of the senior and reserve senior champions going all the way to win the grand and reserve grand champion awards. For his grand champion cow, Mr. Newlin selected the first prize milking two-year-old, Cesor Marcus Vivian, owned by Mr. Borden. She is a beautiful individual, well-balanced, and carries an udder that is well-attached, both fore and rear, with teat placement about ideal, an outstanding champion for any show. The reserve championship went to Orchardlea Howard's Flip.

Competition was keen in the group classes Fraserdale Farm, the premier breeder and exhibitor of the show, had the first prize dairy herd. Henry Borden's get of Brooknill Double Romulus won the senior get of sire and Murray Davie, showing produce of Del-Eden June, took first in the produce of dam class. The final class of the show was the Club herd, and this was won by York-Simcoe Guernsey Club.

The Avon Valley Greenhouses Ltd. Trophy was awarded to Jack Fraser and John J. Ball who exhibited the grand champion bull. The Brooknill Farm Challenge Trophy for the best Canadian-bred Guernsey female was presented to Howard Brooks by W. R. Brooks. The King Creek Farm Trophy offered for the three best uddered females, went to Mr. Fraser and was presented by A. M. Shafer, past president of the Canadian Guernsey Breeders' Association. Mrs. Adam Calder, daughter of the first secretary of the Association, presented the Kingfield Farm Challenge Trophy to Henry Borden with a get of Brooknill Double Romulus. Presented for the first time, the Jack Fraser Trophy went to the winner of the inter-club herd class. Mr. Sam Radick, past president of the Association, made the award to John Schwartz of the York-Simcoe Guernsey Club. Murray Davie made the presentation of the D. C. McAllister Memorial Challenge Trophy for the grand champion cow of the show to Henry Borden.

Following is a list of awards:

SENIOR AND GRAND CHAMPION BULL
Guernhaven Majestic, John J. Ball, York Mills, Ont., and Jack Fraser, Concord, Ont.

RESERVE SENIOR AND GRAND CHAMPION BULL
Brooklyn D. R. Defender, Henry Borden, King, Ont.

JUNIOR CHAMPION BULL
Fraserdale Jeweller, Jack Fraser.

RESERVE JUNIOR CHAMPION BULL
Kingfield Snowstorm, Kingfield Farms, King, Ont.

SENIOR AND GRAND CHAMPION FEMALE
Cesor Marcus Vivian, Henry Borden.

RESERVE SENIOR AND GRAND CHAMPION FEMALE
Orchardlea Howard's Flip, Howard J. Brooks, Paris, Ont.

JUNIOR CHAMPION FEMALE
Orchardlea NB Judy, Howard J. Brooks.

RESERVE JUNIOR CHAMPION FEMALE
Fraserdale Rex's Honeybloom, Jack Fraser.

BULL CALF, UNDER 6 MONTHS
1, Del-Eden Julius, Murray Davie, Ladner, B. C.; 2, Tannery Hill D. R. Champion, Henry Borden; 3, Fraserdale Konrad, Jack Fraser.

BULL CALF, 6 MONTHS AND UNDER 12
1, Fraserdale Jeweller, Jack Fraser; 2, Brackley Melba's Patrician, Guy Rodd, Brackley Beach, P. E. I.; 3, Kingfield Chancellor, Kingfield Farms.

BULL, 1 YEAR AND UNDER 18 MONTHS
1, Kingfield Snowstorm, Kingfield Farms; 2, Brooknill B. R. Jeweler, Douglas Start, Curries, Ont.; 3, Glenville Robust, J. H. Crang, Newmarket, Ont.

BULL, 18 MONTHS AND UNDER 2 YEARS
1, Berryland Coronation Curtiss, Margaret M. Gilland, Haney, B. C.; 2, Maplewood Royalist's Brigadier, Maplewood Farms Ltd., Maple, Ont.; 3, Crossland Royal Imperator, Ernest Crossland, Newmarket, Ont.

BULL, 2 YEARS AND UNDER 3
1, Guernhaven Majestic, John J. Ball and Jack Fraser; 2, Brooklyn D. R. Defender, Henry Borden; 3, Orchardlea N. B. Monarch, Donald MacKenzie, Mt. Vernon, Ont.

BULL, 3 YEARS AND OVER
1, Kingfield Enterprise, Kingfield Farm and W. R. Cochran and Son, Almonte, Ont.; 2, Llan Fair Counts Pride, William Ferguson, London, Ont.; 3, McDonald Farms Le Royalist, Maplewood Farms Ltd.

HEIFER CALF, UNDER 6 MONTHS
1, Brooknill Defender's Bess, Howard J. Brooks; 2, Leaskdale Admirals Marg, Roy H. Leask, Seagrave, Ont.; 3, Maplewood Royalist's Duchess, Maplewood Farms Ltd.

HEIFER CALF, 6 MONTHS AND UNDER 12
1, Brooknill B. V. Brandy Rose, Howard J. Brooks; 2, Fraserdale Rex's Jingle, Jack Fraser; 3, Plain View Imperator Debby, Walter Ellery and Son, Mount Elgin, Ont.

HEIFER, 1 YEAR AND UNDER 18 MONTHS
1, Tannery Hill D. R. Martha, Henry Borden; 2, Twin Elms Nimble Jessica, Joyce Brothers, Milton, Ont.; 3, Clovelly B. V. Faithful, H. J. Stewart.

HEIFER, 18 MONTHS AND UNDER 2 YEARS
(Not in Milk)
1, Orchardlea NB Judy, Howard J. Brooks; 2, Fraserdale Rex's Honeybloom, Jack Fraser; 3, Fraserdale Rex's Harp, Jack Fraser.

COW, 2 YEARS AND UNDER 3
(Not in Milk)
1, Kingfield Nimble Sally, Kingfield Farms; 2, Bridget's BR Glennie, Roy McNeil, Windsor, N. S.; 3, Fraserdale Golden Bonnie, Jack Fraser.

COW, 3 YEARS AND UNDER 4
(Not in Milk)
1, Brackley Nora, Harold Palmer, Kensington, P. E. I.; 2, Crossland Imperator Rose, Ernest Crossland, Newmarket, Ont.; 3, Wyno Saints Doris, Alvin R. Bush, Muncy, Pa.

COW, 4 YEARS AND OVER
(Not in Milk)
1, Prospect Hill Ruths Pride, Henry Borden; 2, Don Alda Victor's Bonnie, Jack Fraser; 3, Wey Acres Levity Sherry, Maplewood Farms Ltd.

COW, 2 YEARS AND UNDER 3
(In Milk)
1, Cesor Marcus Vivian, Henry Borden; 2, Fraserdale Emerald's Genet, Jack Fraser; 3, Fraserdale Rex's Hilda, Jack Fraser.

(Please turn to page 218)

Kansas State Sale

By Tim C. Main

The 13th annual Kansas State Guernsey Sale was held at Hutchinson on October 21. Thirty-seven head sold for a total of $9,490, an average of $256.49.

A top of $460 was paid for a nice bred heifer, Meadow Lodge Trapple, consigned by Meadow Lodge Farms, Oklahoma City, Okla., and purchased by Mrs. George Birzer, Ellinwood, Kansas. "Trapple" was sired by Meadow Lodge King's Trumpeter and out of Curtiss Candy Apple Blossom, 12252—562—Jr2—365—3x and 13498—613—Sr3—365C—3x.

Two cows tied for second high honors at $415. Sunbright King's Martha, an eight-year-old cow consigned by Ronald Ringer, Wichita, was purchased by Oliver Unruh, Hillsboro, Kansas. "Martha" comes from a family of good cows in the Ringer herd. She also has three records well over 500 lbs. in 305 days including 10722—585—5yrs—HIR—305C. The second cow was Skyline King's Lucy, a three-year-old consigned by Skyline Farms, Lincoln, Nebr., and purchased by Dennis Burton, Cottonwood Falls, Kansas. She was by Skyline King and out of Skyline Challenger's Lady, 10075—578—Sr3—365C—3x.

The sale was managed by the Kansas G. B. A., and a sales committee consisting of Max Dickerson, Hiawatha, chairman; Keith Van Horn, Sabetha; Dale Crosley, Pratt; Clarence Raymond, Fredonia; Roy Neher, Oswego, and Clarence Graber, Newton. The sale was called by Whitey Thomson, Hutchinson, with Walter Hand, Mulvane, and Howard Zook, Rozel, working the ring. Laurence Rainey, Columbia, Mo., read pedigrees and Mr. and Mrs. Walter Werner (State Secretary of the Kansas G. B. A.) clerked the sale.

For the third successive year, Kansas Guernsey breeders gave away a registered Guernsey heifer at the sale. The heifer this year, Vansdale Model's Susie, was purchased from Keith Van Horn, Sabetha. She was born July 17, 1955, out of Vansdale King's Sally and by Skyline Distinctive's Model. The winner was E. C. Shurffires, Elmdale, Kansas.

An informal dinner was held at the Wiley Tea Room on the evening before the sale with approximately 50 present. Howard Zook arranged the program and had some good musical numbers. Tim C. Main, field representative, spoke briefly on the Golden Guernsey work in the state, and Max Dickerson expressed the appreciation of the sales committee for the nice consignments. He particularly mentioned the out-of-state consignors, which included Meadow Lodge, Oklahoma City, Okla.; Foremost Guernseys, Columbia, Mo.; Skyline Farm, Lincoln, Nebr., and Gaylord Guernsey Farm, Oklahoma City, Oklahoma.

Following is a list of the animals selling for $350 or more:

Mrs. George Birzer, Ellinwood, Kans.	
Meadow Lodge Trapple	$460
Ransom Felicia's Fanna	360
Dennis Burton, Cottonwood Falls, Kans.	
Skyline King's Lucy	415
Oliver R. Unruh, Hillsboro, Kans.	
Sunbright King's Martha	415

Following is a list of other buyers: P. W. Branch, Lincoln, Nebr.; Velva Burton, Cottonwood Falls, Kans.; Roy E. Dillard, Salina, Kans.; Homer E. Gifford, Haviland, Kans.; G. J. Graber, Newton, Kans.; Harold H. or Delores Grabouski, Odell, Nebr.; C. L. Happ, Newton, Kans.; Ora McCulley, Moscow, Kans.; Wendell Morrison, Salina, Kans.; Forest Nofftz, St. John, Kans.; Gus A. Pankratz, Augusta, Kans.; Gerald L. Rainey, Columbia, Mo.; W. G. Ransom, Jr., Williamsburg, Kans.; L. A. Rose, Salina, Kans.; Art Schrag, Pretty Prairie, Kans.; Herman H. Schrag, Pretty Prairie, Kans.; Mrs. Helen M. Sellers, Florence, Kans.; William B. Steward, Anthony, Kans.; Mrs. Walter Werner, Kinsley, Kans., and Albert J. Winn, Burlington, Kansas.

Luzerne Farm Guernsey Dispersal

By William H. Juzi

On December 8, Alfred H. Sharpless of Avondale, Pa., dispersed his herd of approximately 50 head at Lancaster. Some added consignments brought the to talnumber sold to 63head at $13,970, an average of $221.75.

Meadow Lodge Trapple, top at the Kansas State Sale, consigned by Meadow Lodge Farms, Oklahoma City, Okla., and purchased by Mrs. George Birzer, Ellinwood, Kans., for $460. Howard Zook, Rozel, at the halter.

Sunbright King's Martha tied for second high at the Kansas State Sale at $415. "Martha" was consigned by Ronald Ringer, Wichita, and purchased by Oliver Unruh, Hillsboro, Mo., who is at the halter.

Much interest was shown in the daughters of Marlboro's St. Patrick. A four-year-old, Marlboro Pat's Belle, topped the sale at $600, being purchased by Robert Stevens, Shadow Brook Farms, Tunkhannock, who also bought two other daughters and a granddaughter of the same bull for a total of $1,285. High buyer in the sale was Edwin Paschell, Kennett Square, who bought nine head for a total of $2,405.

The sale was managed by the Pennsylvania G. B. A., with William H. Juzi, business manager, reading the pedigrees, Walter Dupes, Elizabethtown, auctioneer, was assisted in the ring by the fieldmen of the Association.

Following is a list of animals selling for $350 or more:

Henry Brenner, York Haven, Pa.	
Willow Bend's Sophia	$360
C. C. Brightbill, Harrisburg, Pa.	
Hill Girt Count's Laughter	390
Willis H. Hackman, Elizabethtown, Pa.	
Golden Laurel Pam and calf	370
Medford's, Inc., West Grove, Pa.	
Luzerne Farms Glory and calf	390
Edwin Paschell, Kennett Square, Pa.	
Marlboro's Pat's Susan	380
Philip W. Pierson, Hockessin, Del.	
Douglaston Champ's Bella	445
Robert Sensenich, Lititz, Pa.	
Grove Farm's Lauretta	425
Harry B. Smith, Willow Street, Pa.	
Lauxmont Darling Clementine	350
Robert W. Stevens, Tunkhannock, Pa.	
Marlboro Pat's Belle	600
Noah Zimmerman, Ephrata, Pa.	
Lake Louise Superb's Molly	410

Following is a list of other buyers: Levi L. Alderfer, Telford, Pa.; W. B. and V. R. Campbell, Millerstown, Pa.; Harold Chambers, West Grove, Pa.; S. S. Cowell, Carlisle, Pa.; John Z. Farence, Dillsburg, Pa.; Franklin Frederick, Morwood, Pa.; Norman M. Frederick, Telford, Pa.; Ralph F. Garber, Fayetteville, Pa.; S. R. Hansel, Houtzdale, Pa.; Charles M. Hassell and Chester Shissler, Christiana, Pa.; Harold Hershey, Holtwood, Pa.; Christian M. Hess, Pequea, Pa.; Ralph C. and Edna M. Hood, Cochranville, Pa.; Albert D. Keller, York, Pa.; Dean Kirby, Peach Bottom, Pa.; John C. Kindig, Conestoga, Pa.; John Klotz, Somerset, Pa.; Walter Longer, Lancaster, Pa.; Clyde and Jeanice Montgomery, Elverson, Pa.; Howard Stauffer, Manheim, Pa.; J. Thomas Stein, York, Pa.; Lawrence Stilwell, Rising Sun, Md.; Kermit B. Stoudt, Wernersville, Pa.; John H. Stover, Conestoga, Pa.; John H. Vogt, Reading, Pa.; Richard Walter, Cochranville, Pa.; A. H. Weidman, Manheim, Pa.; Arthur Wenger, Strasburg, Pa., and Joseph H. Worfel, Conestoga, Pennsylvania.

Guernsey Sale

LAKESIDE GUERNSEY SALE
Ridgeville, S. C., December 7
63 Head—$11,400—Av. $180.95
Top: Lakeside Eric Ona Girl ($350)
Born: November 7, 1950
S.: Lakeside Ned's Eric
D.: Lakeside Patient Dolores
Purchaser: W. D. Jackson, Bowman, S. C.

Philadelphia in '56

Independence Hall, the most historic spot in America, where the Declaration of Independence and the United States Constitution were signed. The famous old Liberty Bell and an important historical collection of portraits and relics may be seen.

Pennsylvania breeders have arranged a memorable schedule of events built around the Club's 79th Annual Meeting next May

By Ray L. West

All in Pennsylvania extend a big welcome to Guernsey breeders everywhere to attend the 79th Annual Meeting festivities, May 7-10. Host organization will be the Pennsylvania Guernsey Breeders' Association. Hotel headquarters will be at the Bellevue-Stratford, in the "City of Brotherly Love," Philadelphia.

While in Philadelphia you will be in the midst of scenes intimately identified with the birth of this nation. Independence Hall, the Liberty Bell, the Betsy Ross House, Christ Church, and other historic buildings are within walking distance of the hotel, or at least will require only short taxi or bus rides.

Throughout historic Pennsylvania you are cordially invited to visit the many outstanding Guernsey herds. On your tour you can also easily arrange visits to historic spots such as Gettysburg, that symbol of the preservation of our nation's unity, as well as Valley Forge and beautiful Longwood Gardens.

Something New

Pennsylvania Guernsey breeders are interested in having as many breeders as possible visit the state. They offer something new. For a low registration fee you are cordially invited to attend a long list of events without additional charge. Tickets will be included in the program you pick up after paying the registration fee. These tickets are inconvenient, but are the basis on which charges will be made to the sponsoring group for meals, etc.

There is only one requirement—*advance reservations must be mailed in* so that adequate facilities and arrangements can be made for every event.

The program that has been arranged is a great tribute to our host organization, the Pennsylvania Guernsey Breeders' Association. They are going "all out" to make this the finest convention ever. The Convention Committee includes: Alvin C. Bush, General Chairman; James B. Robertson, President

of the Pennsylvania Guernsey Breeders' Association; William H. Juzi, Secretary, and Henry T. Child, Sale Chairman.

Schedule of Events

All conventionists are urged to start early, so that they can make a leisurely visit to the spots of their own choosing before arriving at the first scheduled stop.

On Monday morning, May 7, all conventionists are invited to come to the Pennsylvania Guernsey Sales Pavilion and register for all scheduled activities. A special Luncheon will be served between 11:00 A. M. and 1:00 P. M. on Monday noon, through the courtesy of the Pennsylvania Guernsey Breeders' Association. Everyone is welcome, and we are sure you will find this a real treat.

After lunch, guides will be on hand to take groups to visit special places of interest. Lancaster County is the home of the oldest surviving Amish Colony in America. Here you can see some of the finest farms and farmsteads in America. Many barns are decorated with a variety of "Hex" signs, similar to those you have seen over television that adorn the barn on President Eisenhower's farm near Gettysburg.

Sale cattle will also be on display in the Sales Pavilion, and all breeders are invited to look over this special offering. Selections for this Convention Sale have been underway for months. A majority of herds in Pennsylvania have been visited and an outstanding group of Guernseys nominated for consideration by the special selection committee. These will be checked and rechecked to be sure they are tops. Visits have also been made or will be made to other Guernsey states in the East and as far away as the West Coast. Before this committee is through this sale will truly offer the nation's tops.

In the late afternoon, the Caravan will proceed to the Bellevue-Stratford Hotel in Philadelphia. At 6:00 o'clock everyone who has registered is invited to a special reception in the North Garden, located on the 18th floor of the Hotel overlooking the City of Philadelphia. This reception is being provided through the courtesy of the Delaware Guernsey Breeders' Association. Here is another chance to meet your old friends, renew acquaintances, and talk Guernseys. No scheduled dinner has been arranged. Everyone will be free to go to one of the well-known spots of his choice in Philadelphia. For example, Bookbinders is world renowned for lobster and sea food. Other places are equally well-known and are highly recommended.

The Betsy Ross House. Here Mrs. Elizabeth Ross, at the request of Washington and the Continental Congress, made the first American flag in 1777.

On Tuesday morning, May 8, special buses will leave the Bellevue-Stratford Hotel for the trip to the Sales Pavilion in Lancaster. The Convention Sale will start promptly at 12:30 noon. The sale committee is definite in stating that this sale will offer one of the greatest collections of tops ever assembled.

About 3:30 in the afternoon the buses will leave the Sales Pavilion for the trip to Dr. Pack's Lauxmont Farms, near Wrightsville, Pennsylvania. Here Dr. Pack will be our host for dinner and an evening of entertainment at the farm. Buses will leave about 9:30 P. M. for the return trip to the hotel.

On Wednesday, May 9, the 79th Annual Meeting of The American Guernsey Cattle Club will be held in the Clover and Red Rooms on the first floor of the Bellevue-Stratford Hotel.

At 12:30 noon the special complimentary annual meeting luncheon will be served in the ballroom through the courtesy of The American Guernsey Cattle Club. The luncheon festivities will be concluded about 2:30 in the afternoon, and everyone will have an opportunity to arrange sightseeing or shopping tours in historic Philadelphia. The nationally-known Wanamaker's store is within a couple of blocks of the hotel, and Independence Hall about eight blocks away.

The *big evening* is arranged for Wednesday night. This will start with a reception in the Hotel's Clover and Red Rooms at 6:00 P. M. At 7:00 P. M. the crowd can easily move out of one end of the room and into the main ballroom for a dinner dance. This one evening will be an opportunity for all breeders to take their wives out and show them a good time. It should be an evening for all to enjoy

(Please turn to page 224)

The Lancaster, Pa., Sales Pavilion. A comprehensive Special Sales Service has been established, not only for breeders from Pennsylvania, but from surrounding states.

Changes Among the Class Leaders

Guernseys Are Noted for Persistent, Profitable Production

AR LEADERS

ELMCREST'S MOUND VIEW BET
14134—631—Jr3—365C—2x
8th Milk Production

Sire: Elmwood Farms Royal Master.
S.: Tarbell Farms Royal Maestro.
D.: King's Monie of Munroholm.
Dam: Elmcrest's Frau.
S.: Edgewood Edwin.
D.: Prince's Frau of Elmcrest.
B.: John K. Morris, Chadwick, Ill.
O.: Dale F. Cohenour, Sterling, Ill.
Born: July 6, 1951. Calved: Nov. 25, 1954.
Calved: Dec. 2, 1955.
Supervised by University of Illinois, Urbana, Ill.

SENRAB LUCKY IRENE
15001—637—Jr4—305C—2x
6th Milk Production

Sire: Boulder Bridge Lucrative.
S.: Green Meads King Don.
D.: Boulder Bridge Narcissus.
Dam: Senrab Monarch's Easter Bud.
S.: Senrab's Prince's Monarch.
D.: Antrina.
B. & O.: W. H. Barnes and Sons, New Lisbon, Wis.
Born: Oct. 22, 1950. Calved: Dec. 1, 1954.
Calved: Dec. 19, 1955.
Supervised by University of Wisconsin, Madison, Wis.

Senrab Lucky Irene
15001—637—Jr4—305C—2x

HOMINY HILL SUSAN
19194—1000—Jr4—365—3x
5th Fat Production
6th Milk Production

Sire: Riegeldale Coronation King.
S.: Coronation Rose King.
D.: Coronation Lustre.
Dam: Bradford's Sunbeam.
S.: Queen's Rex of Cowham Farm.
D.: Bradford's Quiz.
B. & O.: Henry D. Mercer, Colts Neck, N. J.
Born: Sept. 12, 1950. Calved: Sept. 27, 1954.
Supervised by New Jersey State College, New Brunswick, N. J.

HIR LEADERS

MULHOCAWAY BUTTERFAT QUAD
12403—683—Jr4—HIR—305C—2x
6th Fat Production

Sire: Mulhocaway Butterfat Quartus.
S.: Clara's Heartsease Butterfat.
D.: Hilltop Butterfat Hilda.
Dam: Mulhocaway Butterfat Dale.
S.: Clara's Heartsease Butterfat.
D.: Mulhocaway Daylo C.
B. & O.: L. B. Wescott, Clinton, N. J.
Born: May 9, 1950. Calved: Nov. 4, 1954.
Calved Nov. 8, 1955.
Supervised by New Jersey Experiment Station, New Brunswick, N. J.

PENSTATE NOBLE'S ABBEY
16017—818—Sr4—HIR—365—2x
8th Milk Production
10th Fat Production

Sire: Coldspring's Noble's Favor.
S.: Coldspring's Romulus Noble.
D.: Coldspring's Hardwick's Fanita.
Dam: Penstate Hannibal's Junie.
S.: Valleywood Valiant Hannibal.
D.: Penstate Harold's June.
B. & O.: Pennsylvania State University, University Park, Pa.
Born: Nov. 4, 1949. Calved: July 29, 1954.
Supervised by Pennsylvania State University, University Park, Pa.

BROAD HILL M. N. NUGGET
12232—539—Sr2—HIR—305C—2x
3rd Milk Production

Sire: McDonald Farms B. B. Narrator.
S.: McDonald Farms Blueblood King.
D.: McDonald Farms Kings Kriscilla.
Dam: Broad Hill Gem.
S.: Pharos Frost King.
D.: Broad Hill Lavender.
B. & O.: Tudor F. Holcomb, West Granby, Conn.
Born: Nov. 29, 1951. Calved: Nov. 3, 1954.
Calved: Nov. 15, 1955.
Supervised by University of Connecticut, Storrs, Conn.

SUNESLOPE'S PERFECTION BOUNTIE
11285—672—Sr2—HIR—365C—2x
4th Fat Production

Sire: Clermont Count Perfection.
S.: Ger Gar Levity Count.
D.: Clermont Pricilla.
Dam: Suneslope's S. Buttercup.
S.: Suneslope's A. P. Sylvester.
D.: Suneslope's A. P. Bess.
B. & O.: O. R. Bently and Son, Ames, Iowa.
Born: Oct. 3, 1951. Calved: Aug. 15, 1954.
Calved: Oct. 6, 1955.
Supervised by Iowa State College, Ames, Iowa.

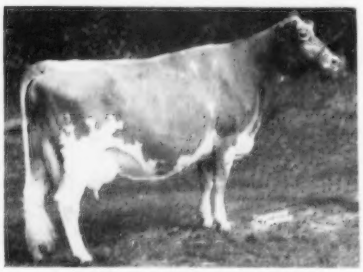

Suneslope's Perfection Bountie
11285—672—Sr2—HIR—365C—2x

WADSWORTH PRIDE'S ILA
15776—670—Jr3—HIR—365C—2x
2nd Milk Production
10th Fat Production

Sire: Argilla Royal Pride.
S.: Alfalfa Farm Philosopher.
D.: Argilla Fair Palotterie 3d.
Dam: Wadsworth Nora's Cherub Belle.
S.: Mulhocaway Butterfat Cherub.
D.: Waterville Butterfat Nora.
B.: Haines-CeBrook, Inc., Georgetown, Mass.
O.: Clifford A. McBride, Riverside, R. I.
Born: May 27, 1951. Calved: Oct. 4, 1954.
Calved: Oct. 23, 1955.
Supervised by University of Rhode Island, Kingston, R. I.

Wadsworth Pride's Ila
15776—670—Jr3—HIR—365C—2x
In the background: Manuel Nunes, John Sears and Kenneth Hansen.

WHISPERING CEDAR NELLIE
11704—495—Sr2—HIR—305C—2x
10th Milk Production

Sire: South Wind Bertha's Hoosier.
S.: McDonald Farms Hoosier.
D.: South Wind Junbright's Bertha.

Dam: Natural Grove's Pride's Nell.
S.: Franchester Consultant.
D.: Natural Grove's Nance's Pride.
B.: Harry Goebel and Son, Andrews, Ind.
O.: Harry Goebel and L. D. Cunningham, Andrews, Ind.
Born: Nov 26, 1951. Calved: Oct. 24, 1954.
Calved: Oct. 21, 1955.
Supervised by Purdue University Agricultural Experiment Station, Lafayette, Ind.

CROCKER'S S. F. JANE
12834—671—Sr3—HIR—305C—2x
6th Fat Production

Sire: Matapa Sandy's Flash.
S.: Circle L. Consul Boy.
D.: Matapa Lou-Boy's Sandy.
Dam: Twin Creek's Carolyn Jane.
S.: Spar Hill Merrily's King.
D.: Golden Hope Annabelle.
B. & O.: Bill E. and Charles L. Crocker, Plymouth, Ind.
Born: Apr. 25, 1951. Calved: Oct. 30, 1954.
Calved: Nov. 4, 1955.
Supervised by Purdue University Agricultural Experiment Station. Lafayette, Ind.

Walnut Creek Eleanor
15461—722—7yrs—HIR—305C—2x
(See page 1241, December 15 Journal, for Class Leader table.)

National Leaders in Fat and Milk

Ideal's Pretores' G. Hattie

1st Fat Production
1st Milk Production
Jr3—365C—2x

SINCE going on the 365-day, 2x milking program at North Farm, Wilfred Jordan, manager, Joe Cabral, herdsman and Jack Cabral, assistant herdsman, have been completing several outstanding class leading records. The most recent member of the North Farm herd to step into the class leading spotlight is Ideal's Pretores' G. Hattie. "Hattie" finished her record September 14, 1955, with 15982 lbs. of milk and 833 lbs. of fat as a junior three-year-old to place first in fat and first in milk. She was bred by Jacob Tanis, Ideal Guernsey Farms, Augusta, N. J., and is owned by Clifford A. McBride, North Farm, Bristol, Rhode Island.

"Hattie" is sired by Ideal's Pretores, sire of six AR daughters, two with over 800 lbs. of fat. "Pretores" was sired by Ideal's Jubilee and out of Gwenwilmar Shirly, 20576—854—6yrs—365C—3x, Excellent 1954. "Shirley" and her daughter, Ideal's L. D.'s Shirly, VG 1954, 14675—781—Jr2—365C—3x, are now owned by W. H. Odlum, Rosewood Farm, Roselle, Illinois. "Jubilee" is the sire of 17 AR daughters including the class leading cow, Ideal's Jubilee's Wilma, 17500—860—Jr2—365C—3x, 20079—1056—Sr3—365—3x, and 18737—1001—Sr4—365—3x.

The dam of "Hattie" is Willow Brook's Golden Hattie, 9776—442—10yrs—305—3x, she by Langwater Triumph, 16 PR sons and 52 AR daughters.

Sire: Ideal's Pretores.
Dam: Willow Brook's Golden Hattie.
Breeder: Jacob Tanis, Augusta, N. J.
Owner: North Farm, Bristol, R. I.
Born: July 12, 1951. Calved: Sept. 11, 1954.
Calved: Dec. 12, 1955.
Supervised by: Univ. of Rhode Island, Kingston, R. I.
No. Milkings Daily: 2.
Began Test: Sept. 15, 1954. Finished: Sept. 14, 1955.

	Milk	Butter Fat	Days On Test
Record:	15982	833	365

Langmeadow Minnie, Reentry

1st Fat Production
3rd Milk Production
6yrs—HIR—305C—2x
Classified VG 1952, 1953

BY M. L. DAWDY

LANGMEADOW MINNIE makes her fourth appearance in five lactations in these class leader columns with her recent record at six years of age of 16894 lbs. of milk and 847 lbs. of fat to become the new National class leader in fat and third in milk in the 305C—HIR—2x division for mature cows. Owned by Howard H. Colby, Colby Dale Farms, Romeo, Mich. "Minnie" first appeared in the February 1, 1952, Journal as the new National champion as a junior three-year-old in the HIR—2x division, with 15807 lbs. of milk and 829 lbs. of fat. In that same report, it was stated that Langmeadow Minnie "represents the cross of daughters of Flying Horse Master's Monarch out of daughters of Cesor Pontiff's Anchor, that has put so much milk in the Colby Dale herd. In addition, it begins to appear that Minnie's dam, Langmeadow Ambi, may be a brood cow." At that writing, in 1952, "Minnie" was the oldest of three full sisters, all showing great promise. Time has proved the above prediction to be absolutely correct, for Langmeadow Ambi has proved to be a great brood cow, as every female descendant that has calved has made a class leading record and several National records. Thus Langmeadow Ambi has made a tremendous contribution to the dozen or so class leading records per year made at Colby Dale for the past several years.

A complete perspective of the new champion should start with her mother, Langmeadow Ambi. Her sire, Cesor Pontiff's Anchor, was bred at Cesor Farms and purchased by Mr. Colby about 1941 from George C. Hardy, Washington, Mich., along with some early purchases for the Colby Dale herd. Slated for the butcher, "Anchor" was instead kept around and bred to a few cows, the resulting matings having made excellent accounts of themselves. One of the cows he was mated to was Ajax Capitola, Loma

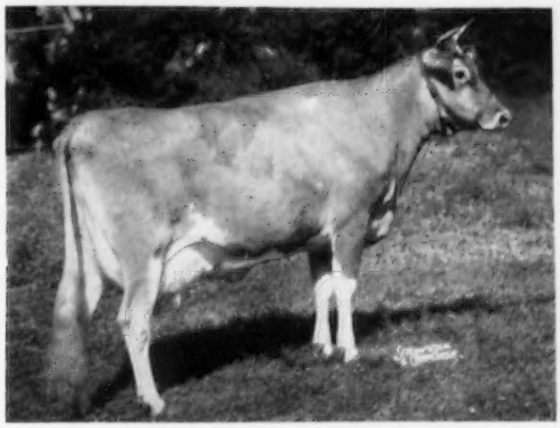

Ideal's Pretores' G. Hattie
15982—833—Jr3—365C—2x

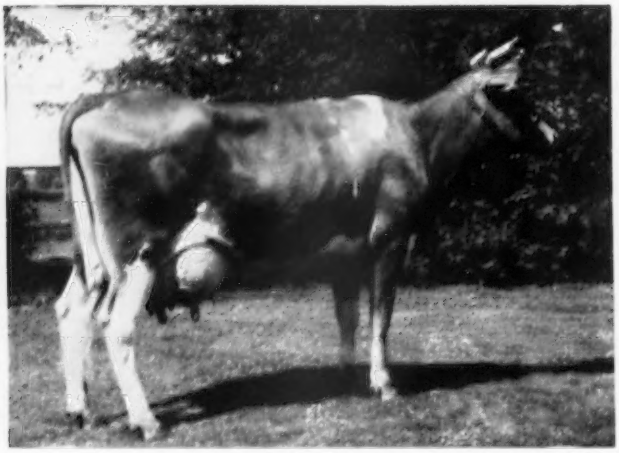

Langmeadow Minnie
16894—847—6yrs—HIR—305C—2x

Rilma's Ajax—Golden Locks of Capitol View, 13273—653—A, that was purchased from E. S. Evans, Capac, Michigan. The resulting offspring was Langmeadow Ambi. Classified Very Good, "Ambi" dropped her first five calves in five years and eight months, and every year produced 10000 to 14000 lbs. of milk on twice daily milking. She was bred three times to Flying Horse Master's Monarch, which produced three full sisters of which the new champion, Langmeadow Minnie, is the oldest.

"Minnie," classified D in 1950, VG, 1952 and 1953, started her productive life as a junior two-year-old with 10623—564—305C—2x for a Michigan state record. The next four consecutively have been class leading records, all on twice daily milking and include, by using fat and milk divisions, three National records and three second place records when made. Her entire series of records and current standings are as follows: Jr2—10623—564—305C—2x, Michigan champion; Jr3—15807—829—365—2x—HIR, 2nd milk, 3rd fat (1st place when made); Jr4—17426—885—365—2x—HIR, 1st fat, 3rd milk; 5yrs—14692—740—305C—2x—HIR, (7th fat when made), and 6yrs—16894—847—305C—2x—HIR, 1st fat, 3rd milk. Her first five lactations total 75,539 lbs. of milk and 3874 lbs. of fat for an average of 15108 lbs. of milk and 775 lbs. of fat, per lactation, on twice daily milking, and 43.9 lbs. of milk and 2.35 lbs. of fat for each productive day. Her highest milking on test day has been 72.3 pounds. To date, "Minnie" has produced six calves, three heifers and three bulls. Her oldest calf, Langmeadow Connie, by Caumsett King Royal, is carrying on the family tradition, being fourth place among the class leaders for fat in the HIR—2x division with 13115 lbs. of milk and 742 lbs. of fat as a junior two-year-old. She is seventh in fat as a senior three-year-old with 14194 lbs. of milk and 787 lbs. of fat, 2x, thus making a class leading granddaughter of Langmeadow Ambi. A daughter of "Connie," Colby's Essie, sold in the 1955 Mid-West Sale for $1,800 as a bred heifer to J. E. Bowden, Memphis, Tennessee. The second daughter of "Minnie," Colby's Gwenie, born October 9, 1953, by Langmeadow Magar, is now a bred heifer and with her full sister, Colby's Glennie, born October 18, 1954, is expected to carry on. Minnie's oldest son, Langmeadow Cavalier, by Caumsett King Royal and a full brother to Langmeadow Connie, was born December 21, 1950, and has been used jointly by Colby Dale and Averill Farms, Almont, Mich., owned by Glenn and Mary Averill. Another son, born in 1952, died, and her last calf, a bull born on November 15, 1955, following her current record, is by Flying Horse Rosemary General. At this point we might borrow from the 1952 class leader story of "Minnie" in reference to her dam, Langmeadow Ambi, appearing to be a "brood cow," and add that she has a daughter that also begins to appear to be a great brood cow.

"Minnie" was mentioned above as the oldest of a trio of full sister class leaders. The next in line is Langmeadow Mambi that made 12446—591—Jr2—365—2x, and 11836—577—Sr3—HIR—305C—2x, which at the time was in 10th place for milk and fat. The youngest, Langmeadow Mirth, started with 12207—613—Jr2—365—2x, and made a class leading junior three-year-old record of 13231—652—305C—2x—HIR, which was third in milk and sixth in fat when made and still is seventh in milk.

Much could be written about the sire of "Minnie," Flying Horse Master's Monarch. As time passes, his influence at Colby Dale has become more significant. A son of Flying Horse Bandmaster and out of Flying Horse Royal Rose, 15059—853—Jr2—365C—3x, and 22558—1154—5yrs—365C—3x, both first place when made, he now has 72 AR daughters and was rated in 1954 as the second highest production sire according to the point system. Eleven of his daughters have made a total of 29 class leading records, eight of which at one time or another have been National records. One of his best known daughters is Willow Brook Monarch's Envy, VG 1950 and 1952, that has in seven lactations 103246 lbs. of milk and 4743 lbs. of fat and milked as high as 86 lbs. per day. For five consecutive lactations, all on twice daily milking, she has made seven class leading records. Currently, in the mature 305C—2x—HIR division, she holds both first and second places in milk with 17835 as an eight-year-old and 17443 as a nine-year-old, and fifth and seventh in fat with 789 and 775 in the same divisions. Prior to this, as a seven-year-old, she made a National record in milk in the 365C, 2x, division, with 17262 lbs. of milk and 773 lbs. of fat, which record is still fourth. In addition, she currently holds seventh in milk in the Sr4—HIR—365—2x division with 16039 lbs. of milk and 800 lbs. of fat, which at the time made was first in fat and second in milk. Thus with the new champion, "Monarch" is the only sire having daughters holding first, second and third place in milk and first, fifth and seventh in fat all in one division.

"Monarch" was used four years at Colby Dale before he was sold to the Kentucky Artificial Breeders. Two of his sons are being used in the Colby Dale herd, Langmeadow Mager, out of Langmeadow Agnes, 17090—838—5yrs—365C—3x, and Langmeadow M. Lafayette, out of Langmeadow Anita, 15204—649—7yrs—365C—2x, as are also two grandsons, Langmeadow Envy's Royal, out of Willow Brook Monarch's Envy, and Langmeadow Cavalier, out of Langmeadow Minnie. In addition, seven more grandsons are being sampled. Out of a total of 11 sons and grandsons of "Monarch" used or to be used at Colby Dale, six are from the Langmeadow Ambi family and two from the main subject of this story, Langmeadow Minnie.

The Colby Dale herd consists of 115 head of milking females. Behind this herd is also a competent staff that is extremely interested, proud of the herd, and students of their breeding program. These are Howard Colby, the owner, who knows every cow in the herd and has an amazing memory for records; Howard E. Ranier, man-

ager; Harold Hayes, herdsman, and Larry Fisher, assistant herdsman. The latter, Larry Fisher, is due special recognition, for he has put all the records on all the members of the great Langmeadow Ambi family, as well as on most of the other class leading cows at Colby Dale. This combination also contributed to Colby Dale being the high HIR herd in the United States under the new point system inaugurated in 1955 and announced in the Guernsey Breeders' Journal of June 15.

Sire: Flying Horse Master's Monarch.
Dam: Langmeadow Ambi.
Breeder: Howard H. Colby, Romeo, Mich.
Owner: Howard H. Colby, Romeo, Mich.
Born: Nov. 30, 1947. Calved: Oct. 18, 1954.
Calved: Nov. 15, 1955.
Supervised by Michigan State College, East Lansing, Mich.
2 Milkings Daily. Total Milkings: 610.
Began Test: Oct. 21, 1954. Finished: Aug. 21, 1955.

	Milk	Butter Fat		Days On Test
Record:	16894	5.0	847	305

Normandy Moonbeam, AR

1st Milk Production

1st Fat Production

Jr2—365C—2x

Classified VG

By M. L. Dawdy

Normandy Moonbeam, owned by Mr. and Mrs. H. C. Krannert, Normandy Farm, New Augusta, Ind., has established the right to take over leadership in the Jr2—365C—2x—AR division by producing a new National record of 16414 lbs. of milk and 766 lbs. of fat, shattering the previous leading record by 2058 lbs. of milk and 27 lbs. of fat. The record was accomplished by "Moonbeam" standing in a regular tie stall in the main barn at Normandy, receiving the regular ration given the rest of the herd, which is built around pasture, hay, corn silage and a 13.5 per cent protein grain mixture. No beet pulp or wet feed is fed the herd. She was milked along with the rest of the milking herd throughout her record by Miner Jarrett. Her first calving was September 16, 1954, with a heifer that died three days later. Following her great record she calved the second time on November 30, 1955, with a bull sired by Woodacres Maxim Leader (Fairlawn Actor's Leader—Lauxmont Maxim Velour, Excellent 1952, 1953, 1954, 13941—621—Sr2—365). On her second record she has already reached 71.5 lbs. of milk per day as a senior three-year-old on twice daily milking.

The sire of Normandy Moonbeam is Blakeford Transfer that is establishing an enviable position as main herd sire at Normandy. Bred at Blakeford Farm, Queenstown, Md., "Transfer" is a son of Blakeford Formidable (Blakeford Lord Jim—Blakeford Formosa) and out of Blakeford Tranquil, twice Excellent and with five records up to 15706 lbs. of milk and 748 lbs. of fat, CC, 3x. She has three AR sons and four AR daughters, including Blakeford Tranquility and Blakeford Treasure.

Blakeford Transfer was purchased on March 24, 1950, at six months of age, to add stretch and scale to the daughters of Normandy Levity Blend, one of the other Normandy herd sires. Put into heavy service, his 35 daughters today comprise nearly half of the Normandy herd, and 20 cows are currently in calf to him. Only five daughters have left the herd, three as heifers and two in dam. Normandy Charity, as a bred heifer, was consigned to the 1955 Indiana Fall Sale, where she was the top selling female to Gerald and Russell Riggs, Shirley, Indiana. Two other daughters have been sold as calves for 4-H projects. Another daughter, Golden Harvest Retha, 11775—625—Jr2—365—3x, is owned at Golden Harvest Farm, Bridgewater, Conn., her dam being Normandy Retha that was bred to "Transfer" when sold in the 1951 Franchester Sale for $1,500. The fifth is owned by F. J. Moore, Shamrock Farm, Minneapolis, Minn., the daughter of Normandy Denean sold in the 1951 All-American Sale, Des Moines, Iowa. Twenty-five daughters have calved at Normandy, 11 of which have finished first records and seven have calved for the second time, but none as yet have finished second lactations.

Every daughter of "Transfer" on the farm that has calved, except one that died, has been put on test and the first 11 unselected daughters, out of dams by four different sires, compile the following proof on a 305-day—ME—2x basis: 11 daughters, 11 records, average 11393M—4.84%—551F, 11 dams, 28 records, average 9841M—4.77%—452F + 1552M + 0.07% + 99F. Ten daughters exceeded their dams in both milk and fat and six daughters exceeded their dams in test. The oldest daughter to finish, Normandy Garnet, Excellent, is also a class leader with 14136 lbs. of milk and 686 lbs. of fat, Jr2—365C—2x. This record was second in milk and fourth in fat when made and still is third in milk and fifth in fat. The first 17 daughters in milk with only three in second lactation were classified in September, 1955, with two Excellent, seven Very Good and eight Desirable.

The dam of the new class leader is Normandy Minetta that has records of 12612—574—Sr2—365C—3x and 11537—553—5yrs—305C—2x. Rebred to "Transfer," she already has two other daughters, full sisters to "Moonbeam," Normandy Melody, on test as a junior two-year-old, classified Very Good, and Normandy Juanita, a bred heifer. The maternal grandsire is Normandy Majestic, that has seven daughters left in the herd that will average 10000 lbs. of milk. The maternal granddam is Normandy Mary Ann that was grand champion as a three-year-old at the 1949 Indiana State Fair and first prize Indiana four-year-old in 1950. Making 13740 lbs. of milk and 652 lbs. of fat as a junior three-year-old, 365—3x, she was consigned to the 1950 Franchester Sale where she went to Golden Harvest Farm at $6,000. She was out of Coronation Marietta, 17716—801—6yrs—365.

One son of Blakeford Transfer is being retained as a herd sire, Normandy Steadfast, out of Seco Rosette, classified Very Good in 1947 and again in 1955 at 11 years. "Rosette" has 14828—833—5yrs—365C and she has four daughters and two granddaughters in the herd, in addition to the son. There

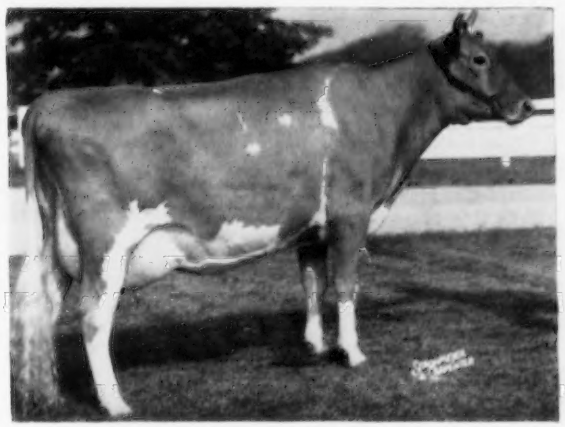

Normandy Moonbeam
16414—766—Jr2—365C—2x

are two full sisters to her junior herd sire, Normandy Primrose, classified Excellent, 1955, on test, and Normandy Amorita, due in the spring of 1956, and two maternal sisters, Normandy Rosette, by Hominy Hill Financier, with 10494—557—Jr2—365—2x, and Normandy Enchantment, by Normandy Levity Blend, classified Very Good in 1955 and also on test.

Normandy Farm, owned by Mr. and Mrs. H. C. Krannert, who developed the Inland Container Corporation, Indianapolis, was started in 1936 with many of the original purchases for the herd from Boulder Bridge Farm in Minnesota. Coronation Rose King and four of his daughters were purchased in 1937 from Arthur Galusha. The maternal grandsire of the new class leader, Normandy Majestic, is a descendant of one of these daughters, being a grandson of Coronation Wistaria. Kenneth Tate, manager since 1938 and at Normandy Farm since its beginning on March 1, 1936, has established a reputation for always having the farm and herd in top condition and directing an efficient operation.

"Moonbeam" is the fourth class leader developed at Normandy, the first being Nancy Hanks of Silver Maples when she completed a record of 20074 lbs. of milk and 1087 lbs. of fat, 365—3x, at seven years. The other three have all been bred and developed at Normandy Farm.

Sire: Blakeford Transfer.
Dam: Normandy Minetta
Breeder: H. C. Krannert, New Augusta, Ind.
Owner: H. C. Krannert, New Augusta, Ind.
Born: Mar. 17, 1952. Calved: Sept. 16, 1954.
Calved: Nov. 30, 1955.
Supervised by: Purdue University, Lafayette, Ind.
No. Milkings Daily: 2.
Began Test: Sept. 19, 1954. Finished: Sept. 18, 1955.

	Milk	Butter Fat	Days On Test
Record:	16414	766	365

Ideal's May Royal's Petunia

1st Fat Production
2nd Milk Production
Sr4—365—2x

IDEAL'S MAY ROYAL'S PETUNIA again takes top honors for fat production, and second for milk, with a record of 19109 lbs. of milk and 1002 lbs. of fat, Sr4—365—2x. She is owned by North Farm, Bristol, Rhode Island.

Previously, "Petunia" made a record at Ideal Guernsey Farms, Augusta, N. J., of 17449 lbs. of milk and 937 lbs. of fat, Jr2—365C—3x, to place first in fat and fifth in milk. After being purchased by North Farm at the 1953 Franchester Sale, as a Sr3—365C—3x, she made a National record for both fat and milk of 17050 lbs. of milk and 894 lbs. of fat.

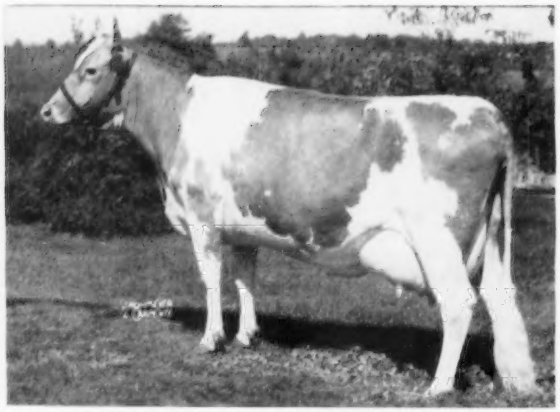

Ideal's May Royal's Petunia 19109—1002—Sr4—365—2x

Ideal's May Royal's Petunia is a daughter of Langwater May Royal, that has 25 PR sons and 53 AR daughters, one over 1,000 lbs., two over 900 lbs., two over 800 lbs. and nine over 700 lbs. of fat. "May Royal" was sired by Langwater Countryman, 40 PR sons and 45 AR daughters, including Langwater Venus, 19999—1011—Sr3—365—3x, and out of Foremost Labelle, VG, 17716—801—AA. "Labelle" has six AR sons and five AR daughters, including Langwater Caroline, Excellent twice, 17265—701—7yrs—365C—3x.

"Petunia" is out of Elm Glade Petunia, 13652—757—5yrs—305C—3x, a daughter of Foremost May Royal's Star, 13 AR daughters, and out of Light Heart of Elm Glade.

Sire: Langwater May Royal.
Dam: Elm Glade Petunia.
Breeder: Jacob Tanis, Augusta, N. J.
Owner: North Farm, Bristol, R. I.
Born: Mar. 2, 1950. Calved Dec. 15, 1954.
Supervised by: University of R. I., Kingston, R. I.
No. Milkings Daily: 2.
Began Test: Dec. 20, 1954. Finished: Dec. 19, 1955.

	Milk	Butter Fat	Days On Test
Record:	19109	1002	365

Mulhocaway Holly Finesse

1st Milk Production
4th Fat Production
Jr2—HIR—305C—2x

MULHOCAWAY HOLLY FINESSE has completed a record of 13460 lbs. of milk and 615 lbs. of fat, Jr2—HIR—305C—2x, to give her the distinction of being a National champion in milk production and fourth in fat production. "Finesse" was bred and is owned by L. B. Wescott, Mulhocaway Farm, Clinton, New Jersey.

Mulhocaway Butterfat Hollirex, the sire of "Finesse," is owned jointly with the New Jersey Cooperative Breeders Association, Annandale, N. J., where he is in service. "Hollirex" was sired by Yellow Creek Meadow King, 20 PR sons and 62 AR daughters, including Yellow Creek King's Marcelle, classified Excellent three times, 17839—794—6yrs—305C—3x, leader in milk, and 20477—893—5yrs—365C—3x, and Yellow Creek King's Charity, 17738—919—7yrs—365—2x. His dam, Mulhocaway Butterfat Holly, was classified Excellent twice, and has six records including 17491—813—7yrs—365C—3x, and 16625—788—

(*Please turn to page 218*)

Mulhocaway Holly Finesse 13460—615—Jr2—HIR—305C—2x

Gossip From Old Guernsey Island

By Basil de Guerin

THE show season has started very successfully, and two of the principal fixtures have been held on Guernsey as well as the annual show on Sark.

The Breed Championship Show of the Royal Guernsey Agricultural and Horticultural Society was staged on the beautiful grounds of Saumarez Park, when a fine display in all classes was seen. In the opinion of at least one of the judges it was the best for standard of quality displayed for several years.

Entries were not as numerous as last year, nor was attendance by the public, the reason being that then the great attraction was the presence of the Duke and Duchess of Gloucester. Classes were filled by 30 bulls, 62 cows and 80 heifers as compared with 40, 72, and 101 respectively last year.

Among those who were guests of importance were several buyers from overseas, including E. H. Graham, Minister for Agriculture in New South Wales, Australia, who was accompanied by Mrs. Graham and by G. McGillivray, Chief of the Dairy Department in New South Wales. They were visiting the homes of those dairy breeds already represented in the New South Wales stud, and making purchases of new blood to introduce to their herds.

Also present was Captain F. Thompson Schwab, this year's President of the English Guernsey Cattle Society, and several other breeders from England. Both Captain Schwab and Mr. McGillivray were honored by the Island Society by being asked to judge classes in the ring.

A special welcome was also given to a party of four members of 4-H Clubs who were on a tour of Europe to see the places of origin of the best dairy breeds, this trip being their prize won for cattle judging at the National Dairy Show in U. S. A. held last October. These lucky youngsters were William Powel III, already a Guernsey breeder back home in Maryland, David Brauning, Herman Wilbert, and Peery Johnston, whom we hope will become converts to Guernseys as a result of their visit. This team was in charge of Professor G. H. Beck, head of the Dairy Department of the University of Maryland, and with him was Roy Porter, County Agricultural Agent. Interviewed on behalf of the Journal, the leader of the party stated that they were all impressed by the fine quality of the stock they had seen.

The prize list included one or two surprises, last year's champion bull having to give way to a younger competitor who took all available honors, including Best Animal in Cattle Classes, that is Supreme Champion.

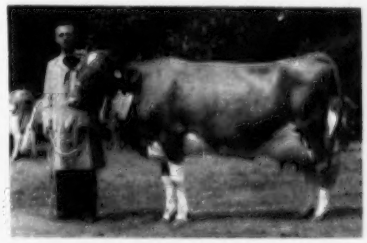

Nancy of the Glen, champion cow of the R. G. A. and H. S. Show, owned by A. Carre, Les Blicqs, St. Andrews.

Champion of Friquet de Haut, best animal in show and senior champion bull, winner of American Pilgrimage Trophy at the R. G. A. and H. S. Show, and also winner of Queen's Cup for bulls.

Honoria's Mary Belle, winner of Queen's Cup for cows, owned by A. D. Le Patourel, with the Lieut.-Governor of Guernsey, Lady Elmhirst and the late Ernest de Garis.

This young bull was A. Gavet's Champion of Friquet de Haut, 8044 p. s. 3 y. 4 m. 10 d., a fine animal with great depth, good head and shoulders, and straight back and topline. He beat A. B. Corbin's Nelly's Rajah of the Meadows, who took top honors last year, for senior champion bull, and also A. W. Girard's Noble May Rose II of the Masse, this year's junior champion, for the Bentima Cup, for show champion.

Champion cow in the show was A. Carre's Nancy of the Glen, 51513 p. s., 3 y. 4 m. 25 d., a true dairy type specimen; and the best heifer was M. H. Fooks' Lily's Pride of La Moinerie, 2 y. 2 m. 5 d., which also won the Perpetual Salver presented by the New Jersey Guernsey Breeders Association.

Among the young stock, the Martel Memorial Cup for heifers nine months to two years went to A. D. Le Patourel's Honoria's Sequel Belle III 53473 p. s., 1 y. 1 m. 9 d., and the Dobson Challenge Trophy for best animal under 12 months was won by F. W. Berry's young bull of 11 m. 23 d., Milton Molly's Victor, 8227 p. s.

The winner of "The American Pilgrimage Perpetual Trophy" was Champion of Friquet de Haut, and that of the Perpetual Shield presented by the Canadian G. B. A. for the Best Bull Progeny, was H. W. Burton's Rocque a Boeuf's Juno, 8028 p. s., 3 y. 6 m., 14 d.

The champion cow, Nancy of the Glen, also won the W. S. Kerr Cup for Best Female two years and under three-and-a-half years, as well as the Perpetual Tankard presented by the Massachusetts Guernsey Breeders Association.

Many of the classes saw close decisions and in some the referee had to be called to give his deciding vote. A most enjoyable day of beautiful weather ended with the usual grand parade of cattle, and the presentation of the principal awards to the winning owners by the Lieut-Governor of Guernsey.

His Excellency was again present during the following week when, at the same venue, he represented Her Majesty the Queen at the competition for the Cups given annually by her to the R. G. A. and H. Society, to be won by the two best bulls and the best cow, previous winners being barred from further competition.

This year the First Queen's Cup for Bulls went to Champion of Friquet de Haut to complete his very successful season, and the Second Queen's Cup for Bulls was won by R. G. Froome's Homestead's Hero 7763 p. s. 6 y. 4 m., which had placed second in the class for bulls of five years and over at the

recent show. Reserves to these winners were Nelly's Rajah of the Meadows and T. N. Le Pelley's Fillette's Lad of Les Videclins 8023 p. s., in that order.

It is interesting to note that the bull which has this year so well lived up to his name of Champion of Friquet de Haut had been sold to the visitors from New South Wales, and according to the rules of the Queen's Cups competition his owner will have to surrender this cup, which will now go to the reserve, that is, Nelly's Rajah of the Meadows. There were six bulls and nine cows entered and among the latter the winner of the Queen's Cup for cows was A. D. Le Patourel's Honoria's Mary Belle, 48266 p. s., A. R. 2973. Reserve was J. N. Dorey's Minosa II of Courtes Fallaizes.

Following the judging of these three classes, there was held, as usual, the competition for the Challenge Cup given by the late Frank Sherman Peer of Ithaca, N. Y., for the owner of the bull that shall be the sire of the four best animals. There were five entries of progeny and the winning sire was judged to be Messrs. H. Ogier and Son's Coutanchez Supreme V, with E. C. Dorey's Columbus of Maple Lodge, second, E. D. Falla's Hope's Leader, third. As it happens, both the first and third prize winning animals are no longer alive.

Previous to the two fixtures mentioned above, Guernsey farmers and supporters had travelled to Sark where the Annual Show there was the first of the present season. This was a pleasant excursion, and members of the R. G. A. and H. Society undertook the judging of entries which were numerous and of a generally high standard.

Here the principal awards were those of the Queen's Cup for bulls, and the Queen's Cup for cows, which were won respectively by La Dame de Serk's Zircon of La Seigneurie, and P. Perree's Sally of Duval. Reserves in each case were A. G. Falle's Lucky Boy of Stock's Hotel and A. Carre's Bijou's June of La Ville Farm.

Speaking after the official lunch, Ernest de Garis, President of the R. G. A. and H. Society, said that he had noticed a great improvement in the Sark cattle, especially among the young cows with which he had been greatly impressed.

Among other items of show news is the successful exhibition made at the Royal Agricultural Society of England annual fixture, which was this year held at Nottingham. Guernsey had an extensive exhibit, in which the R. G. A. and H. Society took its part with a display of dairy products and large photographs of the Island breed. In attendance daily was a band of helpers

Captain F. Thompson Schwab, president of the English Guernsey Cattle Society, and the late Ernest de Garis who was president of the Royal Guernsey Agricultural and Horticultural Society.

Maryland 4-H Club members viewing Guernseys on a visit to the championship show of the Royal Guernsey Agricultural and Horticultural Society at Saumarez Park. The group was in charge of Prof. G. H. Beck, University of Maryland.

Sally of Duval, winner of the Queen's Cup for cows at the Sark Show, owned by P. Perree.

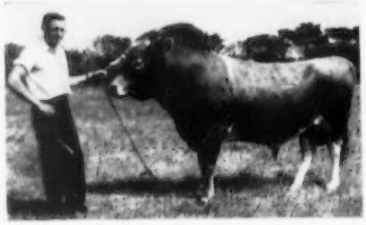

Zircon of La Seigneurie, winner of Queen's Cup for bulls at the Sark Show, owned by La Dame de Serk.

headed by Ernest de Garis, who were able to talk to visitors at the stand about agriculture on the Island and the advantages of the Guernsey cattle, and much useful publicity was obtained. A special issue of the Bulletin of the Guernsey Farmers Association was produced for the occasion and was distributed to those interested.

The fine weather, which favored the shows this season, made this summer the finest for 34 years, and hay crops have been heavy and grain is looking well. Although rain accompanied a few thunderstorms, little has fallen now for over a month and we are in a state of official drought. During one severe storm one of eight cows tethered in a field was struck by lightning and killed outright. It is thought that the lightning ran up the animal's chain, which should not have been around the horns.

Another cow to gain notoriety here is W. N. Bailey's 10-year-old Epic Snowdrop's Violet that recently gave birth to triplets, two bull calves and a heifer, an unusual occurrence for a Guernsey.

On Alderney, where the annual Show of that Island's Royal Agricultural Society is held in August, a new President of that body has been elected in the place of the late N. W. Gaudion, who died last year at the age of 93 years. His successor is Brian France, a young man who makes up in enthusiasm what he may lack in knowledge of agriculture on which he has become very keen during his two years residence among Alderney's farmers. This Society now has 21 farmers on its roll of membership, which is a fair proportion of its 1,000 inhabitants.

Incidentally, one of Guernsey's best-known farmers is paying a visit to U. S. A. where we are sure he will make an excellent ambassador for the Island and its famous breed. This is Herbert Ogier, of Les Quartiers, St. Sampsons, who, with Mrs. Ogier, sailed on the Queen Mary on September 1 to visit his brother-in-law, Frank Le Patourel at La Ramee, West Grove, Pennsylvania. They will no doubt meet many lovers of Guernsey and its cattle during their stay.

Guernsey's Young Farmers Club continues its energetic existence, and ploughing and tractor driving competitions have been held, which, as an experiment, were thrown open to young people irrespective of membership. However, the Club Chairman, John Gavet, won first prize, with a non-member second and another tying for third place.

The annual cow-judging competition for members was this year won by a girl member, Ann Camp, and the tables were nearly turned when a boy, John Le Page, placed third in a cake-making competition.

A return visit was paid by the Guernsey Club to Jersey, where the two met in another quiz and the visitors won by a narrow margin as they had done in Guernsey last year.

Another event was a day's visit from a party of 66 members of Young Farmers' Clubs from the County of Norfolk in England, who have been touring the Channel Islands and were entertained on Guernsey by the local Club.

Home of . . .
High Test and Production
VISIT → FLYING HORSE FARM
South Hamilton, Mass.

PRODUCTION and TYPE

A RARE COMBINATION – BUT WE HAVE BOTH

HERE IS THE COMPLETE LIST OF ALL

AR RECORDS COMPLETED AT FLYING HORSE DURING 1955

	MILK	FAT	AGE
HAVEN HILL D. HEIRESS	16456	945	7yrs—365
FLYING HORSE COLONEL'S BETTY	15800	934	5yrs—365 (pending)
FLYING HORSE T'S PEER LUTE	14821	841	Sr2—365
FLYING HORSE M'S HOLLY	16719	840	Jr2—365
FLYING HORSE COLONEL'S LOTTIE	14750	823	Jr2—365
TAMWORTH LUELLA'S ISABEL	14914	802	5yrs—365
FLYING HORSE T'S LUCKY	17768	784	Sr4—365 (pending)
FAIRLAWN ACTOR'S NAN	15369	782	Jr4—365
FLYING HORSE GEN. LUCKY GIRL	13517	762	Jr2—365C
FLYING HORSE M'S QUENELLA	14183	739	Jr4—365C
FLYING HORSE HARMONY'S BETTY	13482	738	Jr2—365 (pending)
TAMWORTH UTMOST	16989	732	8yrs—365C (pending)
FLYING HORSE COLONEL'S DAISY	14998	708	Sr2—365 (pending)
FLYING HORSE GENERAL ROSE	12212	699	Jr2—365
FLYING HORSE GENERAL'S BETTY	12628	696	Jr2—365
FLYING HORSE M'S LUTE	12772	682	Jr2—365
FLYING HORSE HARMONY DOROTHY	11413	681	Jr2—365
FLYING HORSE M'S ELLEN	13971	675	Sr2—365C (pending)
FLYING HORSE GENERAL BELLETTA	12768	672	Jr2—365C (pending)
FLYING HORSE BRIDGET	10629	597	Jr2—305C
HAVEN HILL H. DARLING	10378	579	Jr2—305C

21 Records Average 14121—748
14 of them made as 2-year-olds

See the December 15 Journal for examples of our type.
5 nominations selected for All-American consideration.

REMEMBER, 3 FLYING HORSE SIRES WERE AMONG THE TOP 10 PRODUCTION SIRES IN 1954, ACCORDING TO POINT SYSTEM.

T. B. Accredited — VISITORS ALWAYS WELCOME — Mass. Abortion Free No. 60

FLYING HORSE FARM

South Hamilton, Massachusetts

Please address correspondence to . . . COREY C. GAREY, Manager — GRAHAM FOSTER, Herdsman

Royal Winter Fair . . .

(*Continued from page 206*)

Cow, 3 Years and Under 4
(In Milk)

1, Brooknill DR Destiny, Henry Borden; 2, Kingfield Champions Primula, Henry Borden; 3, Del Eden Julia, Murray Davie.

Cow, 4 Years and Under 5
(In Milk)

1, Orchardlea Howard's Flip, Howard J. Brooks; 2, Star's Gem Barrett Farms, Jack Fraser; 3, Woodring Trumpeter's Faun, Ralph and Mina Parker, Whitby, Ont.

Cow, 5 Years and Over
(In Milk)

1, Clovelly Farm K. Claudie, H. J. Stewart; 2, Fraserdale Merry Barbara, Jack Fraser; 3, Wethersfield JB'S Ercilla, Kingfield Farms.

Junior Get of Sire

1, Jack Fraser on get of McDonald Farms Pre Rex; 2, Henry Borden on get of Brooknill Double Romulus; 3, Jack Fraser on get of McDonald Farms Pre Rex.

Senior Get of Sire

1, Henry Borden on get of Brooknill Double Romulus; 2, Murray Davie on get of Western Glow Guardsman; 3, Roland E. Parker, Newport, N. S., on get of Coldsprings BR Fearless.

Produce of Dam

1, Murray Davie on produce of Del-Eden June.

Junior Herd

1, Entry, Jack Fraser; 2, Entry, Kingfield Farms; 3, Entry, Walter Ellery and Son.

Dairy Herd

1, Entry, Jack Fraser; 2, Entry, Henry Borden; 3, Entry, H. J. Stewart.

Graded Herd

1, Entry, Henry Borden; 2, Entry, Jack Fraser; 3, Entry, Kingfield Farms.

Inter-Club Herd

1, Entry, York-Simcoe Guernsey Club; 2, Entry, Banner Counties Guernsey Club; 3, Entry, Nova Scotia Guernsey Breeders' Club.

Premier Breeder and Exhibitor
Jack Fraser

National Leaders . . .

(*Continued from page 214*)

8yrs—365C—2x, leader in milk. She is the dam of two AR daughters.

The dam of "Finesse," Mulhocaway Lovely Finery, classified Excellent twice and has a record of 14230—689—Jr3—365C—3x. She is a daughter of Mulhocaway Butterfat Adonis, 16 AR daughters, including Mulhocaway Lovely Diligent, Excellent twice, 16150—873—Jr2—365—3x, fat leader, and Mulhocaway Lovely Judith, Excellent twice, 14273—737—Sr2—365C—3x. The maternal granddam is Spruce Run Butterfat Lily, 14313—627—11yrs—365—2x.

Sire: Mulhocaway Butterfat Hollirex.
Dam: Mulhocaway Lovely Finery.
Breeder: L. B. Wescott, Clinton, N. J.
Owner: L. B. Wescott, Clinton, N. J.
Born: Aug. 29, 1952. Calved: Nov. 19, 1954.
Calved: Nov. 12, 1955.
Supervised by New Jersey Experiment Station, New Brunswick, N. J.
2 Milkings Daily. Total Milkings: 610.
Began Test: Nov. 22, 1954. Finished: Sept. 22, 1955.

	Milk	Butter Fat		Days On Test
Record:	13460	4.5	615	305

101st Special Guernsey Sale

By William H. Juzi

Dr. Verne Mason, Wismer, Pa., dispersed his purebred Guernsey herd in the 101st Special Guernsey Sale held at the Sales Pavilion, Lancaster, Pa., on December 15, with 44 head in the sale.

William Baker, Linglestown, also sold 20 head in the same sale, and with added consignments brought the total to 73 purebreds that sold for $11,245, an average of $154.04.

Top was Mulhocaway Maybe Beauty, a daughter of Coldspring's Beauty Noble King, that sold for $510 being purchased by John W. Hawkins and Son, New Waterford, Ohio. High buyer was Arthur V. Bartenslager, Churchville, Va., who bought five head for a total of $660.

The sale was managed by the Pennsylvania G. B. A., with William H. Juzi, Business Manager, reading pedigrees, Walter Dupes, Elizabethtown, the auctioneer, assisted in the ring by the fieldmen of the Association.

Following is a list of animals selling for $350 or more:

John W. Hawkins and Son, New Waterford, Ohio.	
Mulhocaway Maybe Beauty.	$510
Christian M. Hess, Pequea, Pa.	
Ideal's Main Stay's Belle.	350

Following is a list of other buyers: Ellis Anders, Lansdale, Pa.; Abram M. Barley, Washington Boro, Pa.; Arthur V. Bartenslager, Churchville, Va.; Robert C. Burkins, Drumore, Pa.; William and Mary Duffy, Hockessin, Del.; Wilfred Deppen, Dalmatia, Pa.; G. L. Duvall, Willow Street, Pa.; Nicholas R. Engel, Coatesville, Pa.; John D. Erb, Quarryville, Pa.; Ralph R. Garber, Fayetteville, Pa.; Charles R. Hassel and Chester Schissler, Christiana, Pa.; I. H. Herr, Lancaster, Pa.; Stanley C. Hess, Lancaster, Pa.; Charles B. and Alice L. Hickson, Easton, Md.; Ralph C. and Edna M. Hood, Cochranville, Pa.; Samuel J. Ickes, Jr., Newville, Pa.; Ernest E. Johnson, Boyertown, Pa.; Albert D. Keller, York, Pa.; Robert S. Knepper, Mechanicsburg, Pa.; Herbert Levan, Oley, Pa.; Clyde and Jeanice Montgomery, Elverson, Pa.; Willard S. Moore, Cochranville, Pa.; Wilbur Pollock, Quarryville, Pa.; Odie T. Reed, Strausstown, Pa.; Forest H. Reinhart, Kirkwood, Pa.; Ridgway Brothers, Pipersville, Pa.; Amos D. and Esther C. Shank, Hanover, Pa.; Harry B. Shenk, Strasburg, Pa.; Joseph E. Sinclair, Drumore, Pa.; J. Walter Smith, Fawn Grove, Pa.; Lawrence Stillwell, Rising Sun, Md.; Clarence Stoner, Jonestown, Pa.; A. H. Weidman, Manheim, Pa., and Jacob H. Witmer, New Providence, Pennsylvania.

Mapleland Farm Dispersal

By M. L. Dawdy

The complete dispersal of the herd of Foster Spesard and Sons, Indianola, Ill., was held at the farm December 3. The total number of 45 head brought $8,460 for an average of $188.00. Twenty females in milk, representing less than half of the herd, averaged $275.75; eight bred heifers averaged $148.12, and 14 calves, representing 31 per cent of the consignments, averaged $93.92.

Top was Edna's Charming of Atlas, a well-balanced three-year-old, that went to the John Plain Farm, Cary, at $475. John Plain Farm also paid $375 for the second top selling animal, Eastman's Jen's Nita, a seven-year-old cow with two records of over 10000 lbs. of milk and a third well under way. Iva E. Marker, Wakarusa, Ind., paid the third top of $370 for Vicar Jane's Peg and calf, a three-year-old daughter of Boulder Bridge Vicar.

A total of 23 separate buyers divided the offering with 16 from Illinois and seven from Indiana. John Plain Farm did the heaviest buying, taking five head, including the two tops, for a total of $1,625, and Robert Hunt, Veedersburg, Ind., paid $985 for four head.

The sale was managed by The Russell George Sales Service, Lebanon, Ind., with Russell George reading pedigrees. Romayne Sherman, Goshen, Ind., was the auctioneer and Emerson Mithoefer, Indianapolis, took bids in the ring.

Following is a list of other buyers:

Edgar Allen and Son, Findlay, Ill.; Richard Beard, Danville, Ill.; Larry Blogg, Arcola, Ill.; Thomas Blogg, Arcola, Ill.; Cecil and Davis Bosstrick, Rosedale, Ind.; Wayne Dornblaser, Hume, Ill.; Newlin Gilbert, Kansas, Ill.; Phillip Richard Knox, Seymour, Ill.; Fred Langford, Metcalf, Ill.; James Lawson, Perrysville, Ind.; Nancy Marker, Wakarusa, Ind.; Adlai B. Miller, Arthur, Ill.; Lawrence Musgrave, Oblong, Ill.; Clair Paris and Son, Franklin, Ind.; James Richey, Kansas, Ill.; Roeschley Brothers, Flanagan, Ill.; Ben W. Schrock, Chesterville, Ill.; William H. Seider, Broadland, Ill.; Howard Spesard, Ridgefarm, Ill., and Vernon L. Zarcher, Clay City, Indiana.

Herds Classified

A total of 583 cows in 13 herds were classified in the territory of A. M. MacKay during the period from December 7 to December 16 by Lawrence O. Colebank, official classifier.

A summary of the results shows 10 were rated Excellent, 164 Very Good, 242 Desirable, 126 Acceptable, 35 Fair and six Poor.

Of the 10 rated Excellent, six were Excellent for the first time and four were reclassified Excellent.

The herds classified in the following states were those owned by: DELAWARE: Howard J. White, Middletown. NEW JERSEY: Dunwalke Farm, Far Hills, Mr. and Mrs. Paul Moore, Convent, New Jersey Agricultural Station, Sussex, L. B. Wescott, Clinton, S. R. Laslocky, Riverside, and William Von Thaden, Bordentown. VIRGINIA: W. H. Scott and Gordon W. Bridges, Franklin, and C. C. Vaughan 3rd, Franklin. PENNSYLVANIA: The Pennsylvania State University, State College, W. J. Biever and Son, Schuylkill Haven, Herbert Schiffer, West Chester, and Dr. D. E. Morrison, Halifax.

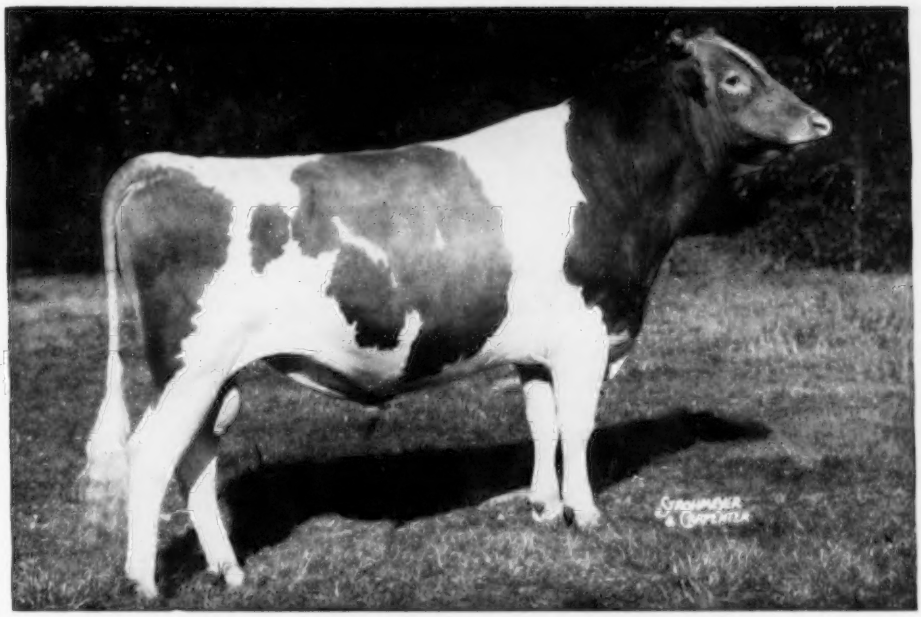

WELCOME IN CLARA'S OBERLAND

One of Those "Once In A Lifetime" offers:

A SON OF OBERLAND OUT OF DUCHESS

Combines the blood of the LADY AUGUSTA and DUCHESS families.

Henslee Farms O. Hannibal

Born September 7, 1955

AN OUTSTANDING YOUNG
CALF BACKED WITH
TYPE AND PRODUCTION

WELCOME IN CLARA'S OBERLAND
14 AR daus., 6 PR sons.
His daughters as Jr2-year-olds have made up to 12099—610 on 2x milking.
Sire of Welcome In Clara Design, nominated for All-American Senior Yearling Bull.

McDONALD FARMS OBERLAND
40 AR daus., 9 PR sons.
Sire of Oberland Lady Bell
11222—643—Sr3—365
4 maternal sisters, all Excellent.

WELCOME IN FORWARD'S CLARA
Excellent '47 '48 '50 '51
26672—1120—6yrs—365
Champion Milk Producer of the breed.

WESTERN GLOW ROYAL DUCHESS
10969—545—Jr2—305C—2x
13146—705—Sr4—305C—2x
Very Good '49 '50 '52

WESTERN GLOW MAY'S ROYAL
44 AR daus., 14 PR sons
4 over 800, 8 over 700, 18 over 600 lbs. fat.
Sire of Cedarcroft Hope
19840—908—8yrs—365

WESTERN GLOW BUTTERFAT DUCHESS
Excellent '47 '48
16293—671—11yrs—305—2x

McDONALD FARMS DISTINCTION
39 AR daus., 33 PR sons
Sire of McDonald Farms D. Monogirl, Excellent '50 '52 '54.

DOUGLASTON LADY AUGUSTA
12106—607—E
E at 14½ years
Dam of 4 Excellent daughters.

LANGWATER FORWARD
105 AR daus., 61 PR sons
Sold for $15,000 twice in 1945.

WELCOME-IN CHUM'S CLARA
15770—709—EE
3 AR daughters

McDONALD FARMS DEVELOPER
48 AR daus., 30 PR sons
Western Glow Janie, E '52
15340—795—5yrs

WESTERN GLOW NOBLE MAY
15045—734—DDD

HILLTOP BUTTERFAT COUNT
31 AR daus., 5 PR sons
14 classified, 7 E, 3 VG, 4 D.

CLEARBROOK PRINCESS DEAN
10209—501—CCC
2 AR daughters

This outstanding young bull is priced right for any progressive Farmer-Breeder.

HENSLEE FARMS

Route 2, Box 454
ARLINGTON HEIGHTS, ILLINOIS
Phone: Clearbrook 3-7347

EDWARD B. HENSLEE
Owner

FLOYD KRAUTER
Manager

Eskdale Farms

Tryon, North Carolina

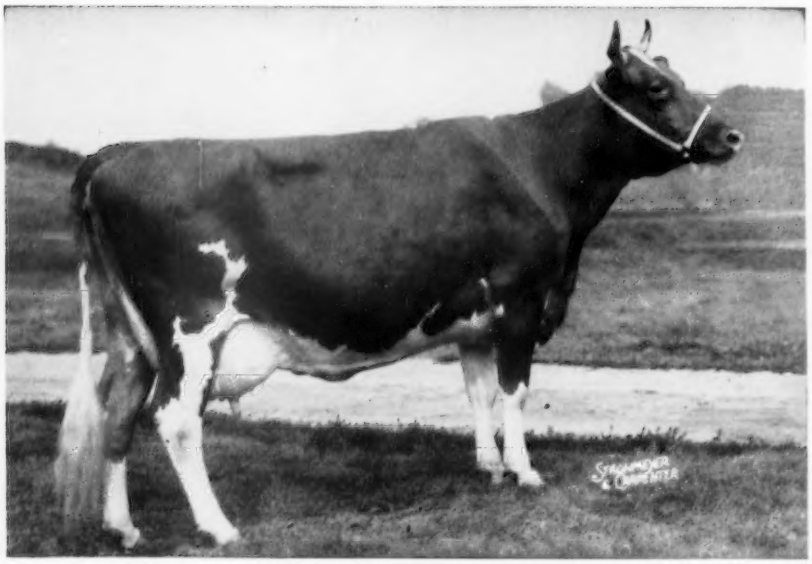

ESKDALE NOAH'S FRANCES
Excellent '52—VG '54—Excellent '55
On test with 9912—453—Sr4 in 245 days.
1st prize 4-year-old, Ill., Minn., Wis., Ind., and Ky., 1955.
Senior and Grand Champion, Wis., 1955.

To All Our Guernsey Friends

Plan to visit our herd during the coming year. You are always welcome.
We will be happy to show these 600, 700 and 800 lb. cows.

All Completed Their Records During 1955

ESKDALE NOAH'S PATRICIA	15600—832—Sr4—365
ESKDALE NOAH'S ILA	15993—751—5yrs—365C
ESKDALE LAD'S FAVORITE	13756—720—7yrs—365C
ESKDALE UPLIFT'S FLOWER	14055—717—Jr3—365C
ESKDALE NOAH'S ERMA	12830—691—Jr3—365C
ESKDALE BARON'S BEAUTEANA	12630—627—Jr3—365C
ESKDALE NOAH'S GINGER	11956—604—Jr3—365C

And the Kind of Bulls They Are Being Bred To —

Their Four Dams Average 16762 Lbs. Milk — 843 Lbs. Fat

FANNING FIELDS MAXIM NOAH
21 AR daughters

A son of Riegeldale Majesty's Compliment, out of Roughwood Camile, 16495—741—10yrs—365C, Excellent '47.

IDEAL'S ROSETTE'S SARGON
Junior Sire

A son of Ideal's Sargon, out of Ideal's G. S. Rosette, 20282—1157—Sr4—365C.

RIEGELDALE CONQUEROR'S BARON
1 PR son, 33 AR daughters

A son of Riegeldale Emory's Conqueror, out of Riegeldale Emory's Charlotte, 13998—756—8yrs—365C, Very Good '47 '48 '49 '51.

ESKDALE BARON'S KIMBERLY
Junior Sire

A son of Riegeldale Conqueror's Baron, out of Bonnie Lee Livia of Elm Echo, 16256—720—Sr3—365C.

Offering — outstanding bull calves for sale out of proved cow families.
Special — A few outstanding females (cows and heifers) for sale.

T. B. ACCREDITED — BANG'S CERTIFIED

GADEN O. CORPENING
Manager

MR. and MRS. JOHN R. KIMBERLY
Owners

WAYNE BRYSON
Herdsman

Two New CASE Spreaders

Ground-Drive
95-Bushel

"95"

Compare the new ground-drive Case "95" Spreader with any other spreader in its class . . . and you'll be convinced it has features that can't be matched. Field tests prove the "95" is easier to pull . . . spreads better in muddy or snowy fields where harder-pulling spreaders would slip their wheels. "Strong as an ox" wood-side box, five-bearing axle that hauls heavy loads without excessive springing, and steel frame with nine cross members to stand up under power loading . . . all add a new thrill in performance. Adjustable arch provides extra-low clearance to get in under shed roofs, barn cleaner delivery conveyors and branches.

PTO-Drive
125-Bushel

"125"

For hauling huge loads . . . saving trips and time . . . and spreading evenly at any rate in any weather . . . the new Case "125" with completely-enclosed power drive has no equal. Like the smaller-size "95" it has smooth roller-chain drives . . . double-treated, acid-resistant wood sides . . . long-life, anti-friction bearings . . . plus a new adjustable main axle for proper balance and a low slanted arch. Amazingly light draft permits use of smaller tractors. See your Case dealer for the size that suits you best. Ask him about the Case Income Payment Plan . . . learn how you can buy a spreader, tractor or other machinery when you need it, pay when you have money coming in.

Get set for breath-taking surprise when your Case dealer unveils the daring, dazzling, dynamic Case "300" . . . the altogether new 3-plow tractor that's coming very soon. Check below for catalogs that interest you . . . or write in margin for others you want in the full Case line. Send to J. I. Case Co., Dept. A-386 Racine, Wis.

☐ 95-Bushel Ground-Drive Spreader ☐ Front-End Hydraulic Loader
☐ 125-Bushel PTO-Drive Spreader ☐ Case Income Payment Plan

Acres you farm _____ Student _____

Name _____

Address _____

HASCO SPECIAL!

NEW! For readers of this ad, for limited time only.

Lower Priced

TAG-EZE Cattle Markers

per unit complete 85¢ ea.

F.O.B. Newport, Ky.

Applies In 30 Sec.

HASCO 133

IN LOTS OF 12 OR MORE. Order Direct thru Dept. 6-50. Unit Includes: Heavy brass plated J a c k, Link c h a i n, revolutionary "8" hook. 1028 Applicator for applying — $2.00 each.

COMPLETE CATTLE EAR TAGS, IDENTIFICATION MARKERS, EAR NOTCHERS, ETC.

Catalog and Samples FREE On Request!

NATIONAL BAND & TAG CO.

Dept. 6-50 — NEWPORT, KY.

Strohmeyer & Carpenter, Inc.

PHOTOGRAPHERS OF ANIMALS

White Plains-Box 788-New York

PEERLESS "All-Purpose" Farm ROLLER MILLS

CRIMP—CRACK—GRANULATE

All small grains and ear corn

Feed DUST-FREE rolled grain for better feeding results. Roll it with a PEERLESS. Complete line stationary and portable mills. Write for LITERATURE.

PEERLESS EQUIP. CO. JOPLIN, MISSOURI

Seath SALES & Shultz SERVICE

Spring Sales

April 18 — Yankee Special Sale, Northampton, Mass.

May 1 — Eastern New York Sale, Cobleskill, N. Y.

We welcome consignments. Please write to us so that we can include you on the selection trips.

A complete Sales and Advisory Service

Dispersals — Consignments — Private Treaty.

Mike Seath, Far Hills, N. J., Ph. Millington 70756

Earl Shultz, Ph. 124 or 113, Peterborough, N. H.

E. M. Granger, Jr. Auctioneer

Secretary Benson Announces New Farm Program Highlights

SECRETARY of Agriculture, Ezra Taft Benson, recently indicated several major new elements in the Administration's many-sided attack on the nation's farm problems.

"These basic proposals form the newest stage of our dynamic farm program," the Secretary said. "They will be spelled out in detail and augmented with additional and specific proposals when the Administration submits its recommendations to Congress next month."

As highlighted by the Secretary, they are:

A soil bank--provides for payments for establishing grass and trees, as well as for contracts to keep soil bank acreage out of production of surplus crops, thus combining immediate aid for farmers with a long-range conservation goal to benefit all citizens.

Protection for family farms--liberalized credit for farmers who cannot obtain loans through ordinary channels.

Broadened surplus disposal--increase of grants and donations to low-income groups at home and abroad; expansion of foreign markets; enlarged and streamlined barter program; expanded funds for removal of market gluts of perishables; stepped-up school lunch and armed service use.

Strengthened commodity programs--easing up of controls, such as exemption of wheat from marketing quotas when fed on farm; new programs for corn, cotton and other commodities to stop further accumulation of surpluses and reduce carryovers.

New appropriations for research--request for important increase in funds to develop new markets, new crops and new uses.

"These and other proposals to be announced later grew out of the solid foundation of the present farm act and of the six points President Eisenhower and I enumerated in Denver a few weeks ago," the Secretary said. "They reflect exhaustive studies and are designed to benefit farmers and the rest of our citizens. We are determined that our programs shall help farmers to attain a bigger share of the prosperity that the rest of the nation now enjoys."

Lycoming County, Pa., Annual Meeting

BY WILLIAM H. JUZI

THE first annual meeting of the newly formed Lycoming County, Pa., G. B. A. was held on November 11. President Jennings opened the meeting calling for an adoption of the new Constitution which was prepared by Paul Priddy. Secretary Bailey gave a report on the work done by the group in organizing the Association and was able to report a total of 21 paid-up members.

After lunch, William H. Juzi, of the State Association, gave a report of the progress of the breed in the State. John Blyholder, fieldman for the State Association, reported on the latest statistics in the dairy business. The program concluded with an interesting talk by a representative of the Social Security Office in Williamsport, who explained the effect of the Social Security Law on the farmers.

Grassland Good Feed Producer

GRASSLAND maybe as productive in terms of feed as the same land in grain, says the Fall issue of Science for the Farmer, published by the Pennsylvania Agricultural Experiment Station at University Park. In terms of dry matter per acre per season, alfalfa-late orchardgrass produced 4.74 tons in tests conducted last year. Birdsfoot trefoil-timothy-Kentucky bluegrass produced 3.23 tons; birdsfoot trefoil-late orchardgrass, 2.61 tons; birdsfoot trefoil-tall oatgrass, 2.51; birdsfoot trefoil-reed canarygrass, 2.42 tons. In terms of feed production, the alfalfa-late orchardgrass produced the equivalent of 137 bushels of shelled corn an acre. The birdsfoot trefoil-timothy-Kentucky bluegrass produced the equivalent of 98.5 bushels of corn. On the basis of corn valued at $1.50 a bushel, these are creditable returns from cropland, says the report.

Join the MARCH OF DIMES in

POLIO isn't licked yet!

NEW!

For calf scours

Bolus KAO-STREP®

with VITAMIN A

(Dihydrostreptomycin Sulfate with Kaolin, Alumina, Pectin and Vitamin A)

BOLUS KAO-STREP with Vitamin A—a *new* treatment for infectious calf scours—gives fast relief from this common killer of young calves.

1. Contains *streptomycin*, a powerful antibiotic that kills E. coli, the germ responsible for infectious scours.

2. Contains *kaolin*, *pectin*, and *alumina*, to coat, soothe, and protect the irritated intestinal lining.

3. Contains *Vitamin A*, a vital ingredient in building the animal's own *natural* resistance to infections . . . helps to promote speedy recovery and to ward off further infection.

Also recommended for enteritis in sheep, enteritis in swine, swine dysentery, and pig scours.

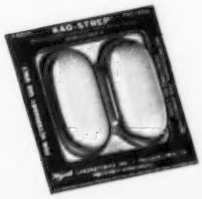

Supplied: Package of 2 (single treatment)
Package of 10 (multiple-dose package)

AVAILABLE FROM YOUR DRUGGIST OR OTHER ANIMAL HEALTH PRODUCTS SUPPLIER

Wyeth
®
Philadelphia 1, Pa.

DRIED BEET PULP

THE PROVEN ANSWER TO . . .

"OFF FEED" PROBLEMS

Cattle tiring of their feed, picking it over, turning up their noses at it? Watch out! Gains and production suffer when feed intake goes down. Give their ration spice . . . add relish and appetite appeal. Give those dairy cows or beef critters a ration of Dried Beet Pulp.

Cattle and dairy cows just plain *like* Dried Beet Pulp . . . eat it greedily. They'll clean up a ration of Dried Beet Pulp but *fast*. Sick cows often eat it when nothing else tempts them.

Even more important, Dried Beet Pulp aids digestion . . . increases the value of the entire ration.

Dried Beet Pulp is easy to feed, easy to keep, balances protein feeds and replaces carbohydrate feeds.

Feed a ration containing Dried Beet Pulp, and you'll feed a ration that's second to none in conditioning power and palatability. Feed Dried Beet Pulp . . . there just isn't any substitute for it.

One pound of Dried Beet Pulp replaces 1⅔-lbs. of hay . . . 5-lbs. of corn silage . . . stretches both, makes both better!

FACTS ABOUT DRIED BEET PULP

- **World's Top Producing Herd Fed Dried Beet Pulp Ration.**
- **Aids Digestion of Other Feeds.**
- **Keeps Good . . . Stores Good. Rodents and Insects Won't Touch It.**
- **Palatability Second to None!**

For information and quotations . . . Write, Wire, or Phone TODAY!

MOWAT, WILSON & CO.

Detroit 35, Michigan

Philadelphia in '56 . . .

(*Continued from page 209*)

and long remember. And, it's all through the courtesy of the Pennsylvania Guernsey Breeders' Association.

Thursday morning, May 10, a special GOLDEN GUERNSEY breakfast will be served in the ballroom of the Bellevue-Stratford Hotel. Only a short program and a few introductions will be made. However, this will serve as a fitting climax to scheduled events in our host state which has set an enviable record in the promotion and sale of GOLDEN GUERNSEY Milk.

The schedule of meeting activities will be concluded about 10:00 or 10:30 Thursday morning. This will allow plenty of time for you to visit a few spots of interest, such as Longwood Gardens, Valley Forge, and leading Guernsey herds in the area on the way to special events in connection with the spring sales that follow. On Friday, May 11, the Eastern Guernsey Sale will be held at Glenburnie Farm, Trenton, New Jersey. Saturday, May 12, The Guernsey Sale will be held at the Interstate Fairgrounds, also in Trenton. On Sunday, conventionists can rest a bit, then visit herds on the way to Cortland, New York, for the McDonald Sale and the usual array of events connected with it.

The week of May 7 through 14 is one you should mark on your calendar now. It will be a great opportunity for you to join other Guernsey breeders for a festive week in Pennsylvania. Again, we urge everyone to watch future Journals for the detailed schedule and reservation forms. Advance reservations are necessary in order for your host committee to arrange adequate facilities for the enjoyment of all.

Chat . . .

CHARLIE AND CLARENCE KNIGHT, owners of Knightdale Farm, Guilford College, N. C., recently purchased Skuggek Actors Celebrity, a son of the class leader, Skuggek Noble Mattie, by Nyala King's Actor, from C. I. Carlson's Shady Oak Farm. The Knight Brothers have 45 members of their Klondike Marcus Pauline family. "Pauline" had seven daughters.

AVAILABLE AT ONCE
For Farm Manager's Position

Lifetime experience with Guernseys. Manager at Dunwalke Farm nearly 10 years. Prefer the south, but will consider any area. Excellent references available.

JAMES T. CHRISTIAN, Largo, Florida
Phone Largo 51-3073

The new Bel Air Sport Sedan (one of two new 4-door hardtops) shown on the Pikes Peak road where Chevrolet broke the record.

Nothing without wings climbs like a '56 Chevrolet !

This new Chevrolet handles hills like they aren't even there! Aim it up a steep grade—and you'll see why it's the Pikes Peak record breaker!

Ever level off a mountain with your foot? Nothing to it. Just point this new '56 Chevy uphill and ease down on the gas.

In the merest fraction of a second you sense that big bore V8 lengthening out its stride. And up you go with a silken rush of power that makes a mountain seem as flat as a roadmap!

For nothing without wings climbs like a '56 Chevrolet! This is the car, you know, that broke the Pikes Peak record. The car that *proved* its fired-up performance, cat-sure cornering ability and nailed-down stability on the rugged Pikes Peak road. And *all* these qualities mean more driving safety and fun for you whether the road's smooth or rough, flat or hilly.

You'll see that when you *drive* the new Chevrolet. You've 19 frisky new models to choose from, with new higher horsepower—ranging up to a top of 205! Borrow the key to one at your Chevrolet dealer's. . . . Chevrolet Division of General Motors, Detroit 2, Michigan.

THE HOT ONE'S EVEN HOTTER

For Farm—

STATIONERY
BOOKLETS
BUSINESS CARDS

Or any other needs in printed matter, write us today.

TRANSCRIPT PRINTING CO.
Printers of the JOURNAL
Peterborough, New Hampshire

TEST COW MILKER
Experienced, steady and reliable man desires job, as Hand Test Cow Milker, with a good herd.
Box 1
Guernsey Breeders' Journal
Peterborough, New Hampshire

NYLON TAGS & ALATHON STRAPS
PRODUCT OF DUPONT

Alathon straps 42" long complete Bright yellow 95¢
Nylon Head Chain complete $1.00
Neck chains complete 95¢ & up.

All above engraved and neoprene rubber in numerals. All prices include postage-free leaflets and Alathon sample.

GEORGE W. BOCK
P. O. BOX 133G MATOON, ILL.

VETERINARY PRODUCTS DIRECT to YOU

All the latest effective treatments employed by leading veterinarians and herdsmen. *Discounts available on quantity shipments.*

Write today for your FREE Veterinary Catalog.

ANCHOR SERUM CO.
of INDIANA, INC.
INDIANAPOLIS 6, INDIANA

Applicants For Membership

THE following Guernsey breeders have applied for membership in The American Guernsey Cattle Club:

MISSISSIPPI: Edward L. Clark, Madison, recommended by James C. Walker.

NEBRASKA: Arthur Wiechert, Lincoln, recommended by Paul A. Riggert.

NEW JERSEY: John Burmester, Sand Brook, recommended by William M. Nulton, Jr.

PENNSYLVANIA: Graham J. and Martha E. Delp, Oxford, recommended by Howard W. Wickersham.

Guernsey Sire Selection Conference

BY A. M. MACKAY

CONTINUING the practice of past years, a Conference of Guernsey Sire Committees from Artificial Breeding Associations throughout the northeast was held at the Nelson House, Poughkeepsie, N. Y., on December 5 and 6. Extension personnel from a number of states were also present, as well as Robert D. Stewart, Clarence Greenie, L. O. Colebank, Joseph Pendergast and A. M. MacKay of The American Guernsey Cattle Club.

This year's meeting was devoted primarily to a discussion on type. However, before the discussion on that subject, Mr. Greenie reviewed the Guernsey Sire Summary program that is just starting, and copies of the first summaries completed were distributed and a number of points clarified. Past conferences of this group had strongly pointed up the need for such a program as an aid to finding outstanding sires.

L. O. Colebank introduced the main topic of the conference. He emphasized the importance of type from a utility standpoint, resulting in longer, more profitable production and a higher sales value. There is much more to type than a straight top, level rump and reasonably level floor of udder, he stated. Things such as size, upstandingness, stretch, openness, power and good feet and legs are all part of type that contribute greatly to utility value. Further, any cow that fails to milk does not possess dairy type. Mr. Colebank also pointed out that two-year-old heifers should not look like mature cows. The younger cows should have an adolescent appearance, with sufficient depth and width of heart, but perhaps lacking some in depth of rear flank which will come with age. The contribution of the dam to type and production of the offspring was also emphasized. Having a record of the dam as to her type is just as important as a record of her production. Mr. Colebank pointed out the value of classification of the dams, as well as the daughters, as a guide.

Dr. Herman Thoele, Pennsylvania State University, and Brooke Ball, fieldman for the western Pennsylvania A. B. A., presented a card that is being used in Pennsylvania in analyzing daughters of sires in artificial use. A different method being used in New York State was explained by Ray Albrechtson of Cornell.

The group met at the Silver Mount Farm of Mrs. Ethel Payne, Millerton, where an excellent opportunity was provided everyone to adjust their sites on what is wanted and not wanted in Guernsey cows. Everyone participated in classifying animals in the various groups of Excellent, Very Good, Desirable, Acceptable, Fair, and Poor, including the breakdowns. Young cows were stressed, as in most cases these are the animals on which a sire must be evaluated.

Those in attendance at the conference were: New Jersey Artificial Breeding Coop, Henry Plushanski, Joseph C. Pettit, A. H. Forsythe, Clarence A. Adams, Arley M. Howland, and Calvin G. Wettstein; N. E. P. A., William Schaeffer, John Brackman, and C. R. Hack; Western Pennsylvania, Brooke Ball, Clair Beattie, Paul Gruber, Joseph Ferris, Alfred M. Rush, and C. Wayne Keever; Maryland, Dr. E. J. Wetherby, William R. Powell, and Fred Downey; Virginia, William H. Armstrong; New York, Raymond Albrechtson, O. H. Heller, Douglas Stanton, Louis Firt, Stewart Parnell, Maynard C. Moore, and Maurice W. Johnson; S. E. P. A. B. C., David Yoder; New Hampshire, W. R. Amidon, John Weeks, and Henry William Will, Jr.; First Pennsylvania A. B. C., Pressley Shannon, LaRue O. Grieb, Henry W. Ross, and

"GROW MORE" DOLLARS PER ACRE
with the amazing New GARRY and RODNEY OATS and other new improved, better farm crop varieties being released this year. Be among the first to profit. Send for full particulars TODAY. GARDNER SEED CO., Inc.
47 Spencer St., Rochester, New York.
Growers of Better Farm Seeds for 60 Years.

NYLON NECK TAGS!
Here's the newest tag on the market! Tough, white nylon material. Will not crack or become brittle... even in coldest weather. Large, black, engraved figures easy-to-read at a distance. FULLY GUARANTEED. Priced only 40c ea. in lots of 100 or more; 45c ea. incl. Key rings, 15c ea.
SEND FOR WESTON'S COMPLETE CATALOG, 50¢
WESTON Manufacturing & Supply Co.
1922 Speer Blvd., Denver, Colorado

Gerald H. Clark; Pennsylvania State University, Dr. Herman Thoele, Massachusetts, Stanley N. Gaunt, Vernon D. Mudgett, and John J. Vernon; Connecticut, Jack Briscoe, Gordon Palmer, Carroll Chase, Franklin Perkins, Fred W. Denner, and Stephen H. Kirby, and N. Y. G. B. A., William S. Dunn and John Simms.

Herds Classified

A total of 419 cows in 20 herds were classified in the territory of Wendell Fuhriman during the period from November 14 to November 22 by Lawrence O. Colebank, Official Classifier.

A summary of the results shows 11 were rated Excellent, 112 Very Good, 161 Desirable, 86 Acceptable, 46 Fair and three Poor.

Of the 11 rated Excellent, seven were Excellent for the first time and four were reclassified Excellent.

The herds classified in the following states were those owned by: COLORADO: Arthur S. W. Carbone, Broomfield, Carl Russell, Keenesburg, Lester B. Adams, Greeley, Melvin Carlson, Johnstown, Colorado A. and M. College, Fort Collins, and William H. Egner, Loveland. NEW MEXICO: G. R. Harnes, Albuquerque, S. P. and R. S. Nanninga, Albuquerque, Virgil C. Simms, Albuquerque, L. G. Zartman, Albuquerque, Lonnie Cox, Albuquerque, and Bartlett J. Smith, Jr., Los Lunas. UTAH: Raymond and Agnes Grant, Sandy, C. J. Smout, Ogden, Herbert A. Snow, Salt Lake City, C. J. and Dwyth M. Daines, Logan, John Barnard, Heber, Joseph A. Chadwick, North Ogden, Albert P. Dimond, West Jordan, and Kay Hamilton, Riverton.

Eastern Guernsey Breeders Meeting

By A. M. MacKay

Dr. Roy Nichols, Professor of Physiology, University of Wisconsin, was the featured speaker at the meeting of the Eastern Guernsey Breeders, held at the Dupont Hotel, Wilmington, Del., on December 10. Dr. Nichols took as his topic, "Newer and more practical aspects of the prevention and treatment of bloat and ketosis in cattle." Of particular interest was the results he reported from the feeding of the spent liquor of paper manufacturing in reducing ketosis. These wood-sugars fed at the rate of one-quarter lb. per day for 180 days reduced ketosis 84 per cent among cows with a history of ketosis. With reference to bloat, reports were made on detergents, lecithins and silicones. Numerous questions were asked by the audience, with the general conclusion being drawn that we still do not know everything about the cause of ketosis and bloat and how best to prevent and treat them.

Officers of the association for the coming year are: President, A. H. Hobler; vice-president, Frank D. Brown, Jr.; secretary, George M. Newlin, and treasurer, Gordon Hall. Dr. James Deubler was appointed a new director.

When your strip cup

says MASTITIS...

follow up immediately with "4-barrelled"

TARGOT®

MASTITIS OINTMENT

Check your strip cup at *every* milking. At the first sign of abnormal milk infuse the infected quarter with TARGOT and get that cow back in the milking string without delay . . . with the least loss of milk . . . and with the minimum of damage to delicate udder tissue! TARGOT contains not one but FOUR proved antibiotics for sure, fast action against all the common mastitis-causing bacteria – AUREOMYCIN® Chlortetracycline, Penicillin, Neomycin and Dihydrostreptomycin. The lighter-than-milk base floats the four antibiotics into *faster* contact with *all* the affected tissue. TARGOT does not mix with the milk . . . remains at work longer . . . is not milked out and wasted. Available from your veterinarian, druggist or feed dealer.

Always ask for TARGOT by name!

Stronger . . . but gentle TARGOT combines 4 powerful antibiotics

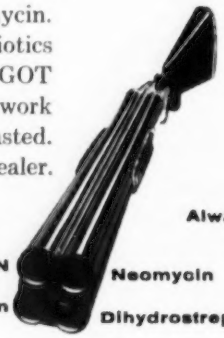

AUREOMYCIN **Neomycin**
Penicillin **Dihydrostreptomycin**

Lederle — LEDERLE LABORATORIES DIVISION | AMERICAN CYANAMID COMPANY | PEARL RIVER, NEW YORK

Report on Devastating Flood in Northern California

DAMAGE, so far, is estimated in the northern area at $150 million dollars, with the toll still rising. Most of the damage was in Humboldt, with 50,000 acres flooded. Dr. A. G. Boyd, assistant Director of Agriculture for California, with their first verified information, said 1,450 head of dairy cattle were lost. Feed is practically wiped out. A temporary bridge has just been put up over the Klamath River, so that access to Humboldt through Grants Pass, Ore., is now possible. Feed is being flown in by Civilian Defense and the Army, with some attempt made to get hay through Grants Pass. We still have heard nothing of Guernsey people up there, but the County Agent who used to live there, said that Niles, Christiansen and Silva could be in pretty bad trouble. When we tried to reach Guernsey people there, the Chief Operator told us that even death is no longer considered an emergency. Wires are held only for Civilian Defense calls.

We have heard that Don Boyd of Boyd Farms Company doesn't know himself how much of his herd was lost. In many cases the water came so fast when the levees broke in the Marysville-Yuba City area milkers couldn't get the cattle out of the stanchions and had to run for their lives leaving the stock there. One man told of watching his herd of Brown Swiss and grade Guernseys drown one-by-one, 90 head of them. He was marooned on top of the barn. Even our own 20 acres was ready to take the John Weyel herd of Guernseys after his first notice of evacuation came. However, he did not have to move them.

Over half of the world's peaches are produced in the Yuba area—I mean canning peaches. A great part of this peach land will be out of the picture permanently, while much of it will show the effects of flooding for two or three years. Peaches can stand water for a very short period. The prune men, however, are better off. Clark Stowe and the Boyd Farms Company are two very large peach growers. The Walnut Growers Association say their crop will stand quite a bit of water—there are around 3,000 acres of walnuts damaged. Six thousand acres of peaches, or almost half the crop, are inundated.

Agricultural experts say that the economy of the state will be affected for some time by the flood. Alfalfa, and all grass crops are gone. An area 100 miles square was flooded in the Yuba area. The floods were as far south as Visalia.

This is the greatest devastation the state of California has ever known—it is much greater than the 1906 fire and earthquake. There is quite a shortage of milk in the area, and the army flew in milk from southern California.

A. W. TELFER

Applicants for Membership

THE following Guernsey breeders have applied for membership in The American Guernsey Cattle Club:

GEORGIA: A. C. and Ronald D. Shreve, Lithonia, recommended by H. Lloyd Parker.

INDIANA: Darius Kingen, Muncie, recommended by Dyar C. Wood.

OHIO: Robert M. Swaby, South Charleston, recommended by Frank L. Braun.

TED L. HAASE, Hicksville, Ohio, acted as local 4-H Club leader this past year. He had a total of nine members, and Jean and Max Kemerer both had first place blue ribbon winners, while Danny Pierce had grand champion cow.

$5.25 TATTOO MARKER

EXTRA LETTERS OR FIGURES—25¢ EA.

Complete with set of figures 1 to 10, bottle of ink and full instructions, all for $5.25, postpaid.

CATTLE BLANKETS

Made from quality materials, expertly tailored, all sizes. Prompt service. Write for circular and prices.

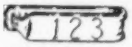

EAR TAGS

Several kinds to select from. Write for prices.

NECK CHAINS

1. Bright silvery finish chain.
2. Solid brass number plates.
3. Key ring fasteners
4. Priced reasonable.

FREE CATALOG

Illustrating neck chains, ear tags, marking devices, syringes, veterinary instruments, brushes, combs, clippers, horn and hoof tools, remedies and hundreds of items for the stock raiser. —Write for it.

BREEDERS SUPPLY CO. COUNCIL BLUFFS IOWA

READY, WILLING AND ANXIOUS TO BE OF HELP TO YOU

Effective February 1, 1956

I am available to work with your Guernsey herd.

HOOF TRIMMING
SHOWING
FITTING CATTLE FOR SHOWS AND SALES

Will go anywhere. For the past few years, I have been working at McDonald Farms, Cortland, New York, and have gained much valuable experience under the guidance of K. C. Sly, Henry H. Thomas and the other men with whom I worked. If I can be of service to you, please write

John Coff - Box 622 - Cortland, N. Y.

Daisy Cattle Markers

Solid brass tags and brass-plated chain.

No. 21—FOR NECK. Adjustable. Tags numbered both sides. $13.25 per dozen.

No. 17—FOR HORNS. Adjustable. $9.20 per dozen.

No. 38—DOUBLE PLATE NECK CHAIN. Upper portion strap, lower portion chain. $14.50 per dozen.

Write for catalog. Sample mailed for $1.00.

GOLDEN ARROW FARMS

Dept. 7 Box 7 Huntington, Indiana

E. M. Granger, Jr.

Auctioneer

Thompsonville, Conn.

THIS IS AD NO. 1 OF A SERIES

THE CHAIN IS THE MOST IMPORTANT PART OF A BARN CLEANER

All other parts are designed to move, guide, and clean the chain. No other can match Badger Chain for its strength to combat stretch and durability.

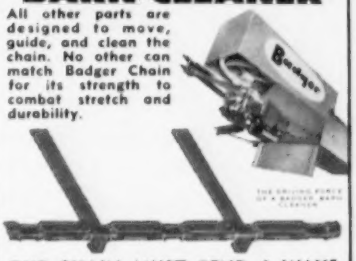

THE CHAIN MUST BEND 4 WAYS

It bends upward to go up the elevator, sideways to go around sprockets and corners, downward to get back down the elevator. With all this bending it still has to hold its strength and uniformity and move capacity loads.

WHAT MAKES A BADGER CHAIN SO STRONG?

Links are high-carbon forgings, not castings. The steel used is high-carbon forging steel.

The flat bar link is hot rolled flat, to match the strength of the rest of the chain. There are two flat bars to every forged link in a flight.

Rivets are concave for a wide wearing surface and are made of a cold finished long wearing steel.

Installation and Service Specialists in All Dairy Sections of U.S.A. and Canada.

Please send the following literature
Barn Cleaners ☐ Silo Unloaders ☐
Barn Equipment ☐

Name

Address

City State

BADGER-NORTHLAND INC.
BOX 31 DEPT. B KAUKAUNA, WIS.

CHARLESCOTE FARM

WE HAVE RECENTLY PURCHASED TWO ANIMALS FROM FAIRLAWN FARMS AND WE PRESENT THEIR PEDIGREES BELOW —

FAIRLAWN K. IRIS, born December 10, 1952

FAIRLAWN H. EASTERN KING
22 PR sons, 53 AR daus., 1 over 1000, 4 over 900, 12 over 800, 19 over 700, 31 over 600 lbs. fat. 41 daughters classified 6-E, 17-VG, 13-D.
Sire of Reserve All-American Get, 1954, 1955.

GREEN MEADOW HORNET
61 AR daus.
33 PR sons

GREEN MEADOW CORONATION KING
27 AR daus., 20 PR sons

GREEN MEADOW HOPEFUL
10252—591—G, 11438—631—A. 2 AR daus., 2 PR sons.

FRANCHESTER SAFFRON
9494—555—FF, 9980—556—BBB, 13987—795—A. 3 AR daus., 1 PR son.

LANGWATER SHAH
56 AR daus., 50 PR sons

FRANCHESTER COUNTESS
11057—612—GG, 13826—731—A. 3 AR daus.

FAIRLAWN PEER'S HOLLY (VG)
12682—611—Jr2—365C
14397—729—Sr3—365C
14650—760—5yrs in 303 days.
1 AR dau.
Fairlawn K. Laurel
14072—673—Jr2—365C

FAIRLAWN ACTORINE'S PEERLESS
16 AR daus., 8 PR sons

FAIRLAWN MEMOIR'S PERFORMER
44 AR daus., 28 PR sons

FAIRLAWN HORNET'S ACTORINE (E)
11962—638—GG, 15473—785—5yrs. 3 AR daus., 1 PR son.

FAIRLAWN K. MURIEL (E 6 times)
12658—661—Jr2—365C
13900—740—Jr3—365C
16891—904—7yrs—365C
3 AR daus.
Fairlawn Actor's Mistletoe (E)
15080—744—Sr2—365

FAIRLAWN H. EASTERN KING
53 AR daus., 22 PR sons

RIEGELDALE KING'S BLANCHE (VG)
14609—766—GG, 11477—588—Sr3—305C
11623—605—Sr4—305C
15244—841—5yrs—365C
3 AR daus.
Fairlawn K. Choice (VG)
14039—707—Jr2—365C (pending)
Fairlawn K. Luxury
11899—685—Jr2—365

IRIS freshened November 9 with a bull calf which we are retaining as a future herd sire. He by Fairlawn Courteous Prince (Fairlawn H. Eastern King — Pine Manor Courtesy. E, 13268—761—5yrs—365C). IRIS has started on test, milking over 40 lbs. and making over 2 lbs. of fat for the tester's day in December.

FAIRLAWN ACTOR'S GEORGETTE, born January 13, 1954

FAIRLAWN PEERLESS ACTOR
40 PR sons, 62 AR daus., 1 over 900, 8 over 800, 17 over 700, 34 over 600 lbs. fat. 52 daughters classified, 8 E, 23 VG, 15 D.

GREEN MEADOW PEERLESS
66 AR daus., 35 PR sons

GREEN MEADOW CORONATION PRINCE
35 AR daus., 26 PR sons

GREEN MEADOW PORTIA
11939—629—F

BRIGHT LAD'S ACTRESS (E)
11915—584—G, 19146—980—C. 4 PR sons, 1 AR dau.

HARDWICK'S BRIGHT LAD
27 AR daus., 7 PR sons

BROCKTON'S ACTRESS
10473—519—F, 2 AR daus.

FAIRLAWN K. BARBETTE (VG)
11940—670—Jr2—365C. On retest as a 3-year-old.
Full sister to
Fairlawn K. Leagrette (VG)
10590—608—Sr2—365C

FAIRLAWN H. EASTERN KING
53 AR daus., 22 PR sons

GREEN MEADOW HORNET
61 AR daus., 33 PR sons

FRANCHESTER SAFFRON
9494—555—FF, 9980—556—BBB
13987—795—A
3 AR daus., 1 PR son

FAIRLAWN PEERLESS EGRETTE (E)
12974—651—F, 15957—802—5yrs
11385—588—9yrs—305C—2x
5 AR daus., 1 PR son
Fairlawn H. Coquet (VG)
13986—722—Jr2—365C
16994—861—7yrs—365C
Fairlawn Actor's Phyllis
13906—634—Jr2—365

GREEN MEADOW PEERLESS
66 AR daus., 35 PR sons

VALLEYWOOD COQUET
11287—567—E
14239—651—AA
2 AR daus.

GEORGETTE is due to freshen May 3, 1956, to a service by Fairlawn K. King, a full brother to Muriel. King is owned jointly by Fairlawn and Flying Horse Farms.

CHARLESCOTE FARM — Breeder of Guernseys for 26 Years

Federal Accredited Herd No. 474040

Sherborn, Mass.

Bang's Free No. 12

RICHARD SALTONSTALL, Owner
140 Federal Street, Boston 10, Mass.

MAYNARD C. GRINDLE, Manager
CHAUNCEY F. WEST, Managing Herdsman

FROM FAIRLAWN TO CHARLESCOTE

A 2-year-old daughter of Fairlawn H. Eastern King and a bred heifer by Fairlawn Peerless Actor.

FROM THE LADYSHIP FAMILY — **FAIRLAWN K. IRIS,** calved November 9, making over 2 lbs. fat per day. Her son by Fairlawn Courteous Prince (Fairlawn H. Eastern King—Pine Manor Courtesy) is being retained by Charlescote as a future herd sire.

Her Dam

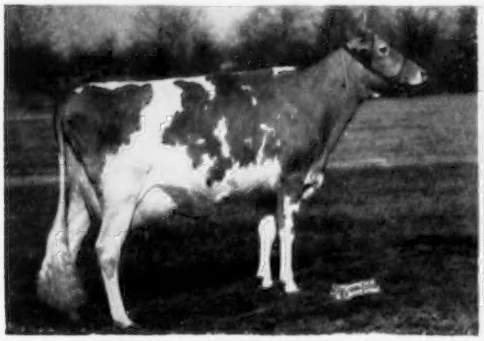

FAIRLAWN PEER'S HOLLY (VG)
12682—611—Jr2—365C
14397—729—Sr3—365C
14650—760—5yrs—303 days
Dam of **Fairlawn K. Laurel**
14072—673—Jr2—365C (At Chedco)
Fairlawn Actor's Tulip
1st Jr. Calf, N.Y.S., 1955
Fairlawn K. Sailer Prince, in service at Massachusetts Artificial Breeding Association.

Her Granddam

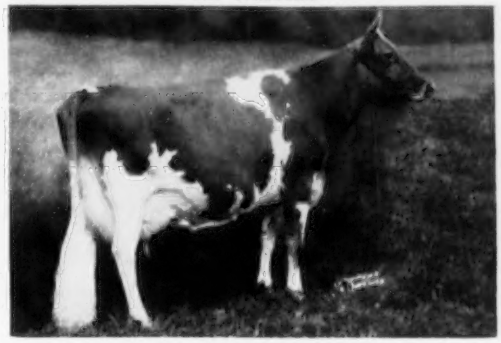

FAIRLAWN K. MURIEL (E)
12658—661—Jr2—365C
13900—740—Jr3—365C
16891—904—7yrs—365C
Retest, 11877—616—8yrs—239 days
Dam of **Fairlawn Actor's Mistletoe** (E)
15080—744—Sr2—365

FROM THE EGRETTE FAMILY — **FAIRLAWN ACTOR'S GEORGETTE,** due May 3 to the service of Fairlawn K. King, full brother to Fairlawn K. Muriel (above).

Her Dam

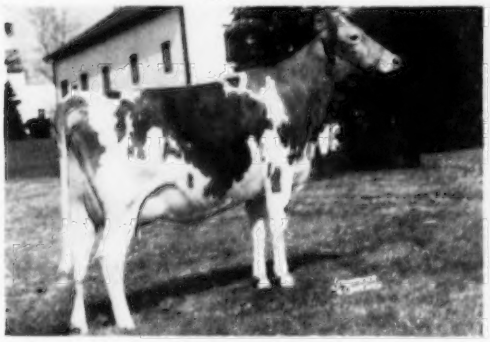

FAIRLAWN K. BARBETTE (VG)
11940—670—Jr2—365C
Retest, 9024—484—Jr3—244 days
Member of Reserve All-American Get, 1954.
Dam of **Fairlawn Actor's Valiant,** in service at the Maine Artificial Breeders Assn.

Her Granddam

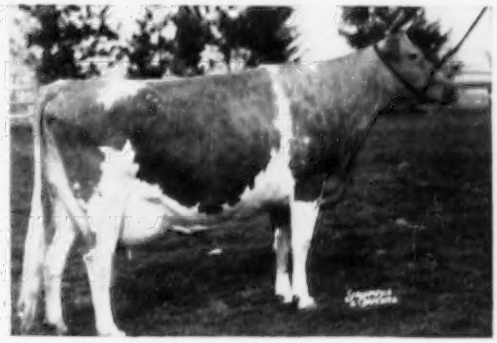

FAIRLAWN PEERLESS EGRETTE (E)
12974—651—Sr2—365
15957—802—5yrs—365
11385—588—9yrs—305C—2x
Dam of **Fairlawn H. Coquet** (VG)
16994—861—7yrs—365C

We are sorry to see these animals leave, but proud to have them selected by Mr. Saltonstall and Chauncey West to go into their good Charlescote herd. We are confident these animals will have every opportunity and will prove themselves valuable additions in their new home.

FAIRLAWN FARMS ~ Millis, Massachusetts

A. M. SONNABEND, Owner — ANDY WARNER, Ass't Manager — DR. E. B. HOPPER, Manager

Telephone Frontier 6-2301

ELEVATION 8,000 FEET — JUST A MILE AND A HALF NEARER TO HEAVEN

SNOW SUMMIT RANCH

HERBERT A. SNOW PARK CITY, UTAH

Ten Excellent Cows Have A Total Production of

164,087 Lbs. Milk — 7720 Lbs. Fat

On November 20, 1955, Our Herd Was Classified For The Seventh Time

31 Head Classified — 97% Above The Line

6 Excellent — 16 Very Good — 8 Desirable — 1 Acceptable

OUR THREE NEW EXCELLENTS

ADOHR KING'S PARADISE
Excellent in —
Shoulders, Dairy Character, Body Capacity, Mammary System, Fore and Rear Udder.

CEDARCROFT REGAL'S BEAUTY
Excellent in —
Fore Feet & Legs, Rump, Body Capacity, Mammary System, Fore and Rear Udder.

LAND O'DREAMS KING'S HOPE
Excellent in—
General Appearance, Shoulders, Fore Feet & Legs, Rump, Dairy Character, Body Capacity, Rear Udder.

We can offer sons of Excellent cows for sale.

SEND FOR PRICES AND PEDIGREES.

P. O. Box 1469 — SALT LAKE CITY, UTAH

HERBERT A. SNOW, Owner — IVAN KINSEY, Farm Superintendent — MAX A. KRAMER, Herdsman

Attention Pennsylvania Breeders

Reserve Space Today

In The

1956 Pennsylvania Guernsey Directory

This year, with the Annual Meeting of The American Guernsey Cattle Club in Philadelphia, many breeders will be traveling through Pennsylvania. Many will want to visit YOUR farm. Let them know where you're located — your breeding program in general — what you have to offer.

Advertise Your Herd In The 1956 Pennsylvania Directory

Assistance gladly given in preparing copy.

Closing date is Monday, February 27 — So — Rush Your Copy or Suggestions In Today !

THE JOURNAL

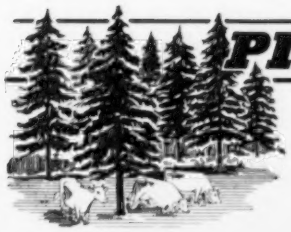

PINE GROVE DAIRY FARMS

ROUTE ONE — PORTSMOUTH, VIRGINIA

POPULAR BREEDING ! — Yes, That's What's Behind Our Herd Sires — A half-brother and 4 paternal sisters of our herd sires were nominated for All-American.

Half-Brother and Sisters To Our Sires

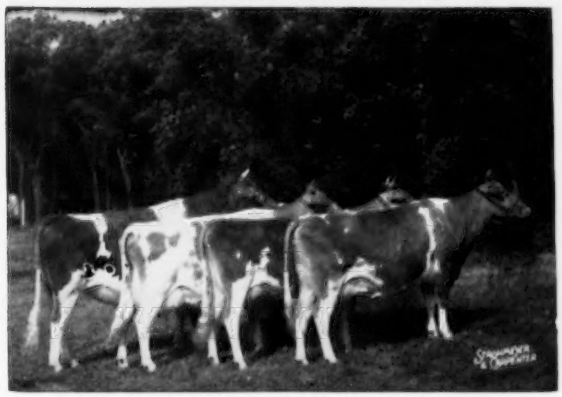

GET OF McDONALD FARMS PREDICTION
1st Get of Sire, National; 1st, International
1st, New York.

OUR HERD SIRES — rich in proved HARRIET and PANSY family blood — both sons of **McDonald Farms Prediction** (Foremost Prediction —Valleywood Harriet. 14223—781—CC).

McDonald Farms Pre Lady's Man
18 AR daughters — several more on test. A son of Gayhead's Lady Fair, 12034—578—Jr2C, 12487—542—8yrsC, 5 AR sons, 3 AR daughters.

McDonald Farms Pre Reed
Born December 9, 1951
A son of McDonald Farms High Monica, 15158—703—Jr4—365, sold for $1,550 in 1948.

This is the proved breeding you get in a Pine Grove-bred bull calf.

WRITE US YOUR NEEDS.

PINE GROVE DAIRY FARMS — ROUTE 1 — PORTSMOUTH, VIRGINIA

J. F. WALKER, Owner — W. J. MOODY, Herdsman — LARRY SLY, Manager

OUR SENIOR SIRE, BY A PROVEN SIRE AND OUT OF A PROVEN COW FAMILY, HAS DAUGHTERS THAT ARE MORE IMPRESSIVE EVERY DAY

EVERGREEN'S RILMASS' ALEXANDER

Born October 31, 1950

His full sister, Evergreen Allmass, VG '52, 14248—722—Jr4—365C—2x, is a former Class Leader. His half-sister, Evergreen Allitu, *14842—*761—Jr3—365C—2x, is National Class Leader in fat, 3rd in milk.

His Half-Sister

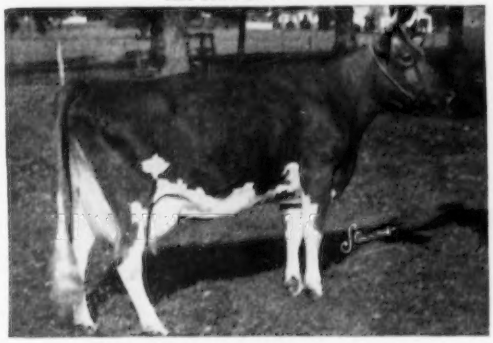

EVERGREEN ALTHEA, VG 6 times
11385—599—4yrs—DHIA—305
11809—605—5yrs—DHIA—305
11989—630—6yrs—305C—2x
15120—826—7yrs—365C—2x

Sire: **GARDENVILLE KING'S ALEXANDER, AR**
23 daughters, M.E. —305—2x, average 9715 milk, 5.1%, 496 fat, an increase of 697 lbs. milk and 55 lbs. fat over their dams. A son of Gardenville Coronation King, AR, out of Lockshore Goldie, 13333—665—F, 13398—693—5yrs—365C.

Dam: **EVERGREEN'S RILMASS**
10280—508—Jr2—305C—2x
14120—692—Jr4—305C—2x
Former Class Leader
4 AR daughters

Next Dam: **EVERGREEN'S HOPEFUL RILMA**
15175—768—6yrs—305C—2x
Former Class Leader

WE HAVE SEVERAL RILMASS' ALEXANDER SONS FOR YOUR SELECTION.
Our 15-year DHIA average — 9308 lbs. milk, 5.1%, 475.7 lbs. fat — 42.26 cow units.

Accredited Bang's Negative (Pa. No. 34) — T. B. Certificate 126920

EVERGREEN FARMS · New Hope, Pennsylvania

PHILIP W. SMITH — ORIN A. SMITH

SARGEANT *Farms*

REGISTERED GUERNSEYS

LAKELAND, FLORIDA . . . BIRMINGHAM, ALABAMA

A Junior Sire That Is Bred To Sire Outstanding Production

Prince's Dam

SARGEANT'S GOLDEN PRINCE

Born February 7, 1953

Sire: **WEY ACRES LEVITY BELLRINGER.** By Coronation Levity Prince, AR, out of Riegeldale Ben's Melba, 12512—638—Jr2, 14349—745—Jr3, 16627—848—Sr4. Sold for $28,600.

WEY ACRES TEMPLAR'S LIL
14654—665—Jr2—305C, 16405—791—Jr3—305C
16536—757—Jr4—305C, 18503—900—5yrs—365

LIL is by Foremost Templar, AR, out of Wey Acres Lilian's Lustre, E 6 times, 13555—638—Jr2, 17998—914—Jr3C.

SONS OF PRINCE AND BELLRINGER FOR SALE

Write to { **1416 Wellington Rd.** / **Birmingham, Alabama** } J. C. SARGEANT, JR. / JOHN B. SARGEANT { Alabama / Florida } Owners

BOYD DE WITT, Superintendent JOE COPELAND, Manager JEWELL SMITH, Herdsman

Now Available - - - For New Jersey Breeders

Space reservations for the forthcoming 1956 New Jersey State Directory. This Directory will be similar to the one published in 1953.

Get behind your State and Breed Association.

You can't make sales unless you let buyers know what you have to offer.

Closing Date For Copy For This Directory Is February 27

Assistance gladly given in preparing copy.

Drop Us A Card Today Indicating The Amount of Space You Wish To Use and The Information You Wish To Feature

THE JOURNAL

SECO FARMS

Arcadia • Missouri

In the Beautiful Arcadia Valley

We Were Pleased With Our Winnings At The Missouri State and Ozark Empire Fairs

3 Champions

9 Firsts — 8 Seconds — 2 Thirds

SENIOR AND GRAND CHAMPION

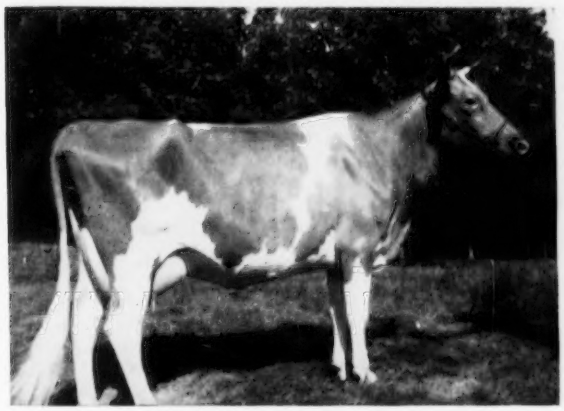

SECO FORWARD'S FAITH

Senior and Grand Champion Female, Missouri State and Ozark Empire Fairs.
1st 4-year-old, 2nd Best Udder, Missouri, 1955.

Other Winnings Include—

Missouri Jr. Ch. Bull, Seco Forward's Royalist, Ozark Empire
1st Senior Yearling, Seco Forward's Fanny, Missouri
1st Aged, Seco H. I. Annette, Missouri
1st Junior Get, Fairlawn Actor's Forward, Missouri
1st Three Best Females, bred and owned by Exhibitor, Missouri
1st Heifer Calf, Seco Forward's Leola, Ozark Empire
1st Junior Yearling, Seco D. Fern, Ozark Empire
1st Three Best Females, bred and owned by Exhibitor, Ozark Empire
1st Senior Get, Fairlawn Actor's Forward, Ozark Empire
2nd Bull Calf, Seco Forward's Trojan, Missouri
2nd Senior Yearling Bull, Seco Forward's Royalist, Missouri
2nd Heifer Calf, Seco Forward's Leola, Missouri
2nd Junior Yearling Heifer, Seco D. Fern, Missouri
2nd Senior Get, Fairlawn Actor's Forward, Missouri
2nd Produce of Dam, Seco Im-Faithful, Missouri
2nd Dairy Herd, Missouri
3rd Heifer Calf, Seco Forward's Secret, Missouri
3rd Produce of Dam, Seco In-Repose, Missouri

PLAN TO PAY US A VISIT, SEE OUR SHOW WINNING HERD.

Sons and grandsons of Forward for sale.

SECO FARMS — Arcadia, Missouri

Federal Accredited 540906 . . . Vaccinated—Negative

GUY E. KENNEDY, Manager

A Dam—Daughter Pair That's Right At Home On The "Tanbark"

Both Were Winners In Their Class

Dam————Daughter

BRAYS ISLAND PRINCESS FAYE
Excellent '53 '54. 10716—515—Jr3—365C—2x. 1st Jr. Yr. & Jr. Ch., National, 1951. 1st 4-year-old and Sr. & Gr. Ch., S. C., 1954.

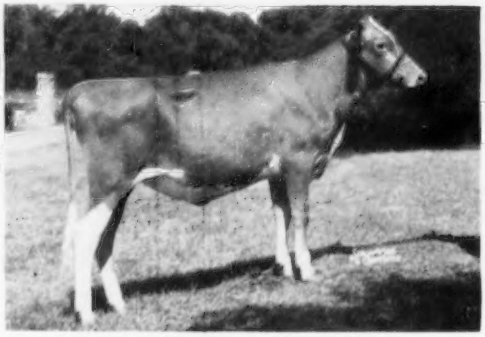

BRAYS ISLAND LUCKY GAY
Born July 2, 1953
2nd Calf, Tenn., 1954.
3rd Calf, S. C., 1954.

This is just one of the good Dam—Daughter pairs we have in our herd.

Bull calves will be available out of great cows in our herd such as these.

Vaccinated at 5 months with Strain No. 19 — T. B. Accredited No. 572931

Office Address:
200 Wabeek Bldg.
Birmingham, Mich.
HAROLD B. KUDER
Phone: Mid-West 4-3422

WABEEK FARMS

Farm Address:
1840 West Long Lake Road
R. F. D. No. 3, Pontiac, Mich.
LEONARD A. KLUG, Manager
Phone: Mayfair 6-2620

We Thought Her "The Right Kind"

SO WE PURCHASED OUR NEIGHBOR'S COW

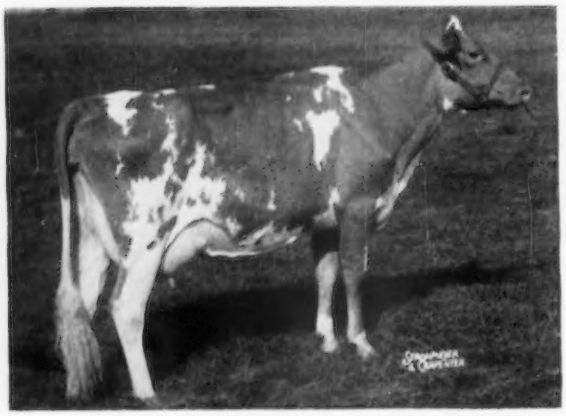

Cool Branch Triumph's Caroline

5860—258—Jr2—HIR—2x in 172 days

1st 2 Yrs., Best Udder, Baltimore-Harford-Cecil Field Day, 1955.

1st 2 Yrs., Best Udder, Harford Co. Fair, 1955.

2nd 2 Yrs., 3rd Best Udder, Best Female Bred and Owned by Md. Exhibitor, Md., 1955.

NOMINATED FOR ALL-AMERICAN
2-year-old

Vaccinated

"The Homestead"

Accredited

BEL AIR, MARYLAND

JOHN D. WORTHINGTON & SONS

R. W. JORDAN, Manager
Phone LI 2-3357

ROBERT S. STALLER, Owner
Phone LI 2-2057

LIBERTY BELL FARM

Registered Guernseys

Proved Matrons That Are Paying Their Way

These are the kind of cows worthy of being the dam of your next herd sire.

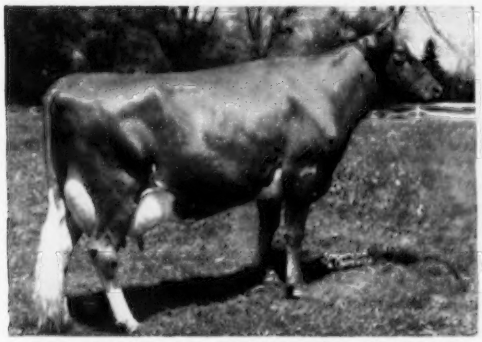

IMP. BESSIE OF FAUXQUETS DE HAUT
11089—514—Jr2—365—2x
13642—638—Sr3—305C—2x
On retest, 12808—616—Sr4 in 304 days—2x

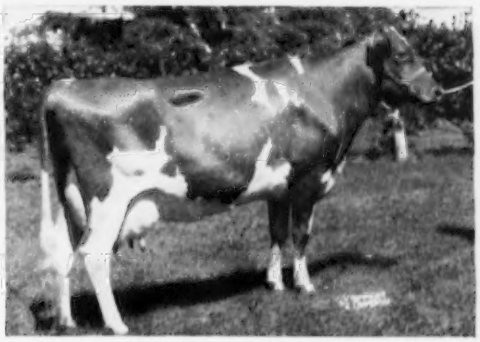

LANCRESSE MINNIE
13478—673—Jr3—305C—3x, Former Class Leader
14189—691—Jr4—305C—3x, 13451—676—5yrs—365C—2x
On retest, 4069—185—7yrs in 96 days—2x

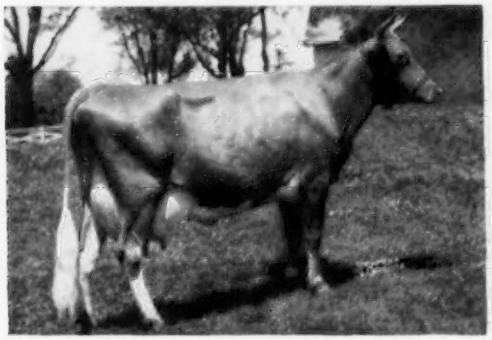

FINCHLEY MANOR DENISSA
12291—615—Sr3—305C—2x
12293—622—Sr4—305C—2x
On retest, 10377—496—5yrs in 243 days—2x

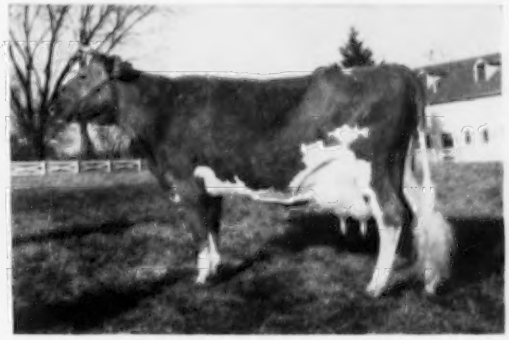

GRANDVU ROYAL DEE
14279—745—5yrs—305C—3x
10348—525—6yrs—305C—2x

We recommend with pride, bulls out of these cows by our fine staff of herd sires.
They are worthy of your thoughtful consideration.

VISITORS WELCOME **Milwaukee Road, Libertyville, Illinois** **INQUIRIES INVITED**

The IDEALS of Illinois

OAK HOLLOW FARM

During 1956 We Will Be Offering Sons of MAXIMUM Out of High Record Cows

IDEAL'S MAXIMUM

Born September 12, 1952

MAXIMUM is sired by Ideal's Standbest. 15 daughters of Standbest, half-sisters to Maximum, have 13 records over 700 lbs. fat.

MAXIMUM is out of Ideal's Peter's May Jewel, that in 7 lactations has produced 140,851 lbs. milk, 7,377 lbs. fat. May Jewel won the Otto Liebers Trophy for Lifetime Production in 1955.

Typical Half-Sisters To Maximum

IDEAL'S STANDBEST FANTINE
16488—*894—Jr2—365C
Class Leader 10th place
18901—929—Sr3—365
Sold for $2,600 in 1953.

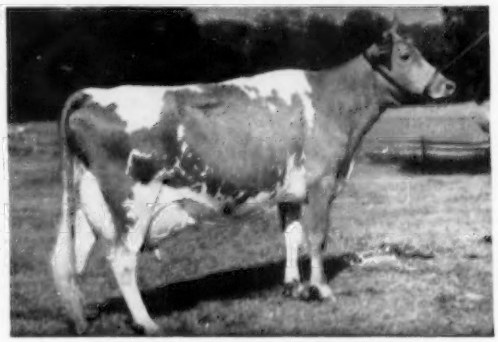

IDEAL'S STANDBEST DOT
*17737—*901—Sr2—365C
1st in milk, 2nd in fat
Excellent '51.
Sold for $4,500 in 1951.

We Are Retaining Half-Interest In—

OAK HOLLOW ARVELLA'S SULTAN

A son of Ideal's Superline, out of Ideal's L. D.'s Arvella, *18099—*918—Jr3—365, 6th in milk, 5th in fat. 2 full sisters to Sultan in our herd.

STOCK FOR SALE RICH IN THIS PROVED BREEDING.

ROSELLE, ILLINOIS
(Formerly BURR OAK FARM)

Vaccinated — T. B. Accredited
A. R. and D.H.I.A. Testing

GORDON LOVETT, Manager
H. G. SCHIERHOLZ, Owner

WHAT THE COWS ARE DOING

ON ADVANCED REGISTER TEST

SPECIAL NOTE: The Sires and Dams are shown for each cow with the first published credit for each record. Decimals and the months' per cent of butterfat are omitted. When more than one month's credit is computed at the same time only the last month's credit will appear with cumulative totals. These credits are subject to verification and correction.

EXPLANATION OF SYMBOLS

* indicates reentry.
§ before a breeder's name indicates all cows are milked twice daily.
¶ before a cow's name indicates three-times-a-day milking.
\# before a cow's age indicates completed record when less than 305 or 365 days.
No symbol appears before the cow's name if milked twice daily.

OWNER AND RECORD	Age	Days	Mo.	Credit For Month Milk	Credit For Month Fat	Total Credit Milk	Total Credit Fat
ABBOTTS DAIRIES, INCORPORATED, LOCUST GROVE DAIRIES, WESTVILLE, N. J. ARHT							
*Anette's Jane	#7-6	264	Sep	424	20	8871	426
**Bondwick's Bright Sunshine	4-6	130	Oct	1241	56	6062	261
*Bondwick's Darling	5-10	210	Oct	1085	52	9300	414
Bondwick's Desire	2-8	365	Aug	183	9	10193	459
*Bondwick's Gay Felicity	#4-2	283	Sep	409	25	8750	437
*Bondwick's Kay	#5-8	285	Oct	61	3	7707	314
*Doral Farm Lady Enchantress	3-8	265	Oct	555	30	9347	435
Locust Grove F. Bari	2-1	359	Oct	355	20	8665	379
Locust Grove F. Claribel	2-10	305	Oct	213	11	9314	420
Locust Grove F. Doll	2-1	305	Oct	11		7510	370
Locust Grove F. Promise	3-11	73	Oct	1408	64	3545	154
s. Locust Grove H. Fred		d. Locust Grove P. Good Will					
Locust Grove F. Serene	#2-6	287	Sep	127	6	7021	333
Locust Grove H. Betsy Bee	2-7	285	Oct	87	4	7250	318
*Locust Grove Hermine	3-7	114	Oct	1100	47	4549	184
s. Locust Grove I. Conquer		d. Bondwick's Bright Hazel					
Locust Grove H. Integrity	#2-2	221	Jul	294	17	4174	207
Locust Grove H. McDonald	2-3	242	Sep	635	25	6986	290
Locust Grove H. Sonia	2-10	241	Sep	896	42	9406	428
Locust Grove I. Anobel	#2-5	280	Sep	178	8	8404	416
Locust Grove I. Effie	2-3	53	Oct	901	46	1565	80
s. Fairlawn H. Invincible		d. Janson's Elinor					
Locust Grove I. Inez	#2-5	295	Sep	452	20	6375	301
*Locust Grove I. Iona Again	#3-3	299	Sep	322	15	9043	411
*Locust Grove I. Julie	3-8	260	Oct	298	16	7675	334
*Locust Grove I. Juliet	3-6	273	Sep	561	24	10903	513
*Locust Grove I. Poundstock	4-11	273	Sep	781	36	9779	441
Locust Grove I. Priscilla	2-4	305	Oct	21	1	8488	378
*Locust Grove I. Rosie	6-6	271	Oct	581	35	9156	454
Locust Grove I. Sophia	2-3	277	Oct	685	35	8028	357
Locust Grove I. Val Glen	3-1	227	Oct	884	50	8298	395
*Locust Grove M. Beverly	3-4	297	Sep	675	34	9049	451
Locust Grove M. Confidence	2-5	265	Oct	743	35	8014	375
*Locust Grove M. Cora	3-2	213	Sep	421	20	6969	314
Locust Grove Melinda Actorine	2-9	214	Oct	880	50	7535	345
Locust Grove Melinda's Carol	#2-5	286	Sep	310	16	9196	459
Locust Grove Melinda's Echo	2-5	365	Sep	145	7	11164	497
Locust Grove Melinda's Fran	2-10	260	Oct	888	46	9659	451
*Locust Grove Melinda's Gingy	2-1	296	Oct	683	40	8163	416
Locust Grove Melinda's Glen	2-2	188	Oct	813	44	6479	286
Locust Grove Melinda's Heda	2-1	365	Oct	100	5	7563	368
Locust Grove Melinda's Light	2-3	35	Oct	724	30	811	33
s. Sterlingold Melinda's Majesty		d. Yeoman's C. Sunshine					
Locust Grove Melinda's Manor	2-6	240	Oct	526	32	6757	339
Locust Grove Melinda's Oris	2-2	42	Oct	699	37	980	52
s. Sterlingold Melinda's Majesty		d. Locust Grove F. Mayona					
Locust Grove Melinda's Procris	2-3	276	Oct	738	39	9088	444
Locust Grove Melinda's Rosalie	2-7	114	Oct	782	37	3408	145
s. Sterlingold Melinda's Majesty		d. Bondwick's Wild Rose					
Locust Grove Melinda's Sybil	2-2	61	Oct	699	32	1457	60
s. Sterlingold Melinda's Majesty		d. Locust Grove P. Sylvia					
*Locust Grove Melinda Sunshine	2-6	281	Oct	913	54	10475	514
*Locust Grove Merit's Brightness	3-5	305	Sep	225	12	9425	456
*Locust Grove Merit's Crocus	2-1	43	Oct	1024	41	1410	57
s. Fairlawn Actor's Merit		d. Locust Grove I. Ceres					
*Locust Grove Merit's Georgine	3-4	206	Oct	1146	66	8617	441
**Locust Grove Merit's Gwyn	3-4	102	Oct	1343	65	4631	238
s. Fairlawn Actor's Merit		d. Pharaoh's Jean of Gwynllan					
**Locust Grove Merit's Heritage	3-10	36	Sep	1498	76	1754	89
s. Fairlawn Actor's Merit		d. Count's Hope					
Locust Grove Merit's Masher	#2-2	271	Aug	282	14	7541	358
*Locust Grove Merit's Maude	3-7	257	Oct	457	22	7747	354
Locust Grove Merit's Minnie	2-7	353	Oct	376	23	7656	435
Locust Grove Merit's Necia	2-1	38	Oct	890	36	1086	44
s. Fairlawn Actor's Merit		d. Locust Grove H. Nettie					
Locust Grove Merit's Princess	2-5	285	Oct	766	33	8934	379
**Locust Grove Merit's Roberta	3-5	235	Oct	1201	54	10405	452
*Locust Grove Merit's Susie Q	3-3	273	Oct	658	39	9328	424
Locust Grove Merit's Weymouth	2-3	45	Oct	910	36	1283	51
s. Fairlawn Actor's Merit		d. Yeoman's C. Poundstock					
Locust Grove M. Lena	2-3	37	Oct	848	37	996	44
s. Locust Grove Melody Master		d. Noel's Goldie of Lindendell					
Locust Grove M. Mayfair	3-8	67	Oct	1415	67	3026	129
s. Locust Grove Melody Master		d. Locust Grove I. Dimple					
*Locust Grove P. Jewel	5-5	253	Oct	500	27	9995	443
*Locust Grove P. Lassie's Sister	3-8	273	Oct	333	19	8245	378
Locust Grove P. Mirilla	2-4	279	Oct	780	41	9020	409
Locust Grove Royal Betsy	1-10	198	Oct	772	36	5705	241
*Querressa Lilly	#5-2	249	Sep	275	17	8440	441
*Strongheart's Last Ruth	5-10	241	Oct	569	31	8176	391
*Wey Heights Nancy	6-5	52	Oct	1355	71	2274	119
s. Wye Heights Cheerleader		d. Cleghorn King's Glow					
§ADAMS, H. MALCOLM, OLDFARM, FRANKLIN PARK, N. J. ARHT							
*Dinah's Martha	4-11	331	Sep	621	34	14006	635
Doreenland March	2-5	261	Sep	850	36	9246	422
Duke's Lively Butterfat	2-10	237	Sep	640	28	7359	341
Gabriel Noble's Primrose	2-3	305	Jul	33	2	6815	390
Grand Duke's Bonnie	2-3	365	Jun	554	34	9660	522
Grand Duke's Carolyn	2-8	204	Sep	571	33	5701	285
Oldfarm Spice's Altha	2-5	156	Sep	553	30	3734	195
ADAMS, JOSEPH E., WILGORLAN FARM, TITUSVILLE, N. J. ARHT							
Bay Farms Sonora's Cupid	3-7	225	Sep	886	47	7239	366
*Gardenville Melody Roberta	1-11	144	Sep	1121	57	5925	291
s. Pine Manor King Melody Master		d. Lockshore Chancellor's Alberta					
Leeside Jewel Charlotte	3-2	293	Sep	496	33	8066	420
Leeside Jewel Corella	3-4	246	Aug	566	28	6469	344
Leeside Jewel Kathi	3-8	188	Aug	642	32	5737	310
Leeside Jewel Pauline	3-3	305	Aug	487	23	9647	541
Leeside Noble Corella	4-2	319	Aug	689	38	9331	539
*Leeside Noble Mabel	3-8	205	Sep	734	43	6353	337
Maple Lane Sheiks Holly	2-10	43	Sep	938	47	1312	65
s. Maple Lane Lucille's Sheik		d. Maple Lane Africander's Jane					
*Maple Lane Supreme's Duchess	5-4	305	Aug	79	4	8754	483
Maple Lane Supreme's Flo	3-5	133	Sep	880	54	4625	238
Perona Greylord Drop	2-2	251	Sep	589	36	6854	349
Poin-Ta-Vue Coronet's Gem	2-2	235	Sep	676	44	6806	353
Poin-ta-Vue Coronet's Margaret	3-1	288	Sep	649	40	9055	438
*Poin-ta-Vue Coronet's Petal	3-5	242	Aug	533	30	6878	355
Poin-ta-Vue Coronet's Prim	3-4	251	Sep	648	35	7161	340
*Wilgorlan Farms Alicia	4-8	163	Aug	825	37	5735	282
¶Wilgorlan Farms Anita	4-7	190	Sep	766	55	8004	391
Wilgorlan Farms Beth	3-1	305	Aug	253	15	7311	424
Wilgorlan Farms Charm	2-1	353	Sep	450	29	7925	432
*Wilgorlan Farms Christine	4-3	92	Sep	1233	63	4202	195
s. Gardenville Coronation King		d. Pine Manor Creole					
Wilgorlan Farms Darling	2-9	305	Sep	82	4	7769	387
Wilgorlan Farms Flower	3-5	256	Sep	481	28	6517	338
Wilgorlan Farms Girlie	2-1	365	Sep	256	15	8187	432
*Wilgorlan Farms Lorraine	4-8	208	Sep	849	43	7240	337
Wilgorlan Farms Plume	2-5	294	Sep	655	38	8253	406
*Wilgorlan Farms P. Plum	9-0	365	Aug	266	12	11004	584
Wilgorlan Farms Ramona	2-5	305	Aug	8		6422	378
Wilgorlan Farms Sapphire	3-3	268	Sep	686	46	8000	446
*Wilgorlan Farms Secret	7-0	192	Sep	759	44	6548	345
*Wilgorlan Farms Shirley	3-9	365	Aug	51	2	11283	660
*Wilgorlan Farms Stardust	4-7	168	Sep	1011	52	6411	316
Wilgorlan Farms Sugar	3-4	219	Sep	382	26	5171	294
Wilgorlan Farms Sunbeam	2-3	269	Sep	670	40	7567	380
*Wilgorlan Farms Surprise	5-7	211	Sep	527	36	6131	336
*Wilgorlan Farms Suzette	6-3	305	May	288	16	8928	469
*Wilgorlan Farms Tulip	5-10	176	Sep	692	41	5697	302
Wyoming Guernsey Bettina	#3-10	276	May	416	26	7880	390
ALGER, JOHN H., SPRING BROOK FARM, BROADWAY, VA. ARHT							
Actress' Pre-Annora of S. B.	2-4	272	Sep	594	32	6974	359
Baroness' Bernell of S. B.	2-7	230	Sep	689	36	6774	335
Delight's Hi-Delores of S. B.	2-8	68	Sep	825	32	2048	81
s. McDonald Farms High Nobility		d. Dutchess Delight of S. B.					
Generous' Hi-Georgia of S. B.	2-7	49	Sep	838	34	1449	59
s. McDonald Farms High Nobility		d. Fairmaid's Generous of S. B.					
Heiress' Hi-Light of S. B.	2-3	305	Jul	198	5	8290	404
*Juanita's Jeanie of S. B.	4-2	65	Sep	1356	61	3121	142
s. McDonald Farms Pre Kelvin		d. Jane's Juanita of S. B.					
¶Keepsake's Hi Theresa of S. B.	3-3	110	Sep	829	37	3310	134
s. McDonald Farms High Nobility		d. Connie's Keepsake of S. B.					
Milk Maid's Hi-Miriam of S. B.	2-3	305	Aug	200	12	6599	355

Senorita's Starlet of S. B.	2-5	305	Jul	315	18	6546	344
Sunbeam's Hi-Spot of S. B.	2-8	76	Sep	948	46	2360	114
s. McDonald Farms High Nobility		d. Sensation's Sunbeam of S. B.					
Wilburn High Arlene	3-7	147	Sep	926	41	5474	260
s. McDonald Farms High Laird		d. Wilburn Imperial Oleta					
§ALLEN, JAMES I., CARDINAL LANE, MADISON, WIS. ARHT							
Cardinal Beau's Jewel	4-9	365	Oct	604	29	11215	524
Cardinal Footprint's Emerald	1-11	305	Jul	443	22	7348	352
Cardinal Ginger Peggy	2-4	305	Jul	644	30	7798	381
Johnson's Plebe's Pearl	6-9	305	Jul	800	38	9534	490
§BACHE, CARTER & DAVID, MAYWOOD FARMS, STILLWATER, PA.							
Maywood C. Ballerina	2-4	305	Sep	191	10	7031	337
Maywood C. Cinnamon	3-3	193	Sep	739	35	6804	287
Maywood C. Clove	2-3	183	Sep	592	35	4954	236
*Maywood C. Fairy	#7-6	279	Aug	35	1	9865	448
Maywood C. Nan	2-5	247	Sep	578	32	8001	351
*Maywood Conqueror's Meg	5-9	122	Sep	968	45	5208	234
s. Riegeldale Maywood's Conqueror		d. Maywood C. Merle					
Maywood Conqueror's Musical	2-9	305	Aug	92	5	7758	356
Maywood Conqueror's Noel	3-4	158	Sep	951	45	6183	255
Maywood Conqueror's Scarlet	2-9	208	Sep	582	37	6023	331
*Maywood Conqueror's Toddy	4-2	227	Sep	547	28	7745	373
Maywood C. Rena	2-5	305	Aug	140	6	9104	437
*Maywood C. Rilma	6-4	285	Sep	565	30	9586	433
Maywood Guinea	2-2	189	Sep	651	36	5456	270
*Maywood R. Rose Mary	6-6	273	Sep	604	37	9002	471
Maywood R. TinkerBell	2-3	219	Sep	630	35	6388	330
Maywood R. Wallis	2-7	305	Sep	146	7	7984	389
Maywood Shilling	2-4	305	Sep	153	10	7099	367
§BARNES, W. H. & SONS, SENRAB FARM, NEW LISBON, WIS. ARHT							
*Anna Fay Marie	13-11	330	Oct	624	30	10940	542
Esquire's Marie of Monroe	6-0	283	Sep	482	27	9837	510
*Senrab B. Hedy	4-7	305	Sep	353	24	9259	520
*Senrab Esquire Ida	3-11	188	Oct	756	51	6851	412
*Senrab Esquire Ione	3-7	360	Oct	886	49	17116	636
*Senrab Esquire's Iva	4-1	305	Aug	199	9	9935	486
Senrab Good News	5-11	225	Oct	711	28	10360	399
*Senrab Lady Hannah	4-9	305	Sep	429	23	10828	543
Senrab L. B. Joy	2-10	284	Oct	608	29	7983	359
Senrab L. B. Karmel	2-3	283	Sep	416	23	6438	317
*Senrab Lucky Irene	4-1	305	Oct	105	4	15001	637
*Senrab Monarch's Duchess	9-5	331	Oct	783	40	8105	407
*Senrab Monarch's Eva	7-7	365	Oct	152	8	9920	527
*Senrab Prince's Countess	9-11	365	Oct	116	5	12883	642
Senrab Princess Ilamae	#3-9	229	Jul	140	9	4791	259
*Senrab Princess Isabel	3-7	305	Oct	8		8859	438
*Senrab Princess Itchen	3-7	305	Sep	103	5	11411	562
Senrab Princess Jannette	2-7	305	Aug	68	4	6790	361
Senrab Princess Joan	3-2	305	Oct	221	14	8956	479
Senrab Princess Karen	2-3	305	Oct	23	1	8248	427
Senrab Princess Katy	2-5	256	Oct	431	26	6156	307
§BAUCKUS, H. H., GREENTREE FARMS, TOWN LINE, N. Y. ARHT							
Fairlawn K. Joan	2-3	89	Oct	548	27	1759	76
s. Fairlawn H. Eastern King		d. Fairlawn Merit's Charmane					
Greentree Dame Thelma	2-5	365	Jul	598	35	8283	418
Greentree Esquire's Actress	2-3	298	Sep	743	37	8270	375
Greentree Farm Patricia	2-4	98	Oct	698	32	2569	108
s. Brian Boru Royal Lad		d. Greentree Patricia Reveller					
Greentree Farms Dame	2-11	294	Oct	824	42	9248	406
Greentree Farms Emerald	2-8	334	Oct	467	28	7237	350
Greentree Farms Greenlight	2-2	273	Oct	587	31	6560	304
Greentree Farms Maida	2-4	365	Jul	246	12	9874	438
Greentree Farms Superb	2-4	305	Sep	77	3	6886	320
Greentree Mahomet's Coronet	2-5	123	Oct	773	40	3252	151
s. Greentree King Mahomet		d. Greentree Coronet					
Greentree Mahomet's Twilight	2-5	115	Oct	667	35	2807	133
s. Greentree King Mahomet		d. Greentree Hero's Twilight					
Greentree Rilma Coronet	2-3	84	Oct	514	27	1688	77
s. Greentree Caesar's Coronet		d. Greentree Rilma Sensation					
Greentree Royal Patty	2-3	290	Oct	578	35	6829	346
McDonald Farms Abe's Stephanie	2-5	305	Oct	581	37	7521	405
BAYVILLE FARMS, INCORPORATED, FARM NO. 1, NORFOLK, VA. ARHT							
**Bayville Impmost Elsie	3-8	305	Sep	158	9	8354	430
¶Bayville Impmost Redrose	2-9	337	Sep	627	34	9579	473
¶Bayville Just Maryanne	2-4	215	Jul	893	41	7537	329
¶Bayville Just Pop	2-5	305	Aug	374	20	10049	500
¶Bayville Levity Foam	2-4	171	Sep	804	46	5280	254
¶Bayville Lucky Dora	2-3	160	Sep	864	46	5165	252
Bayville Lucky Janis	2-4	148	Sep	774	38	4320	201
s. Bayville Lucky Nick		d. Bayville Maxprint Janis					
¶Bayville Lucky Lila	2-3	177	Sep	844	36	5364	211
¶Bayville Margaret Annette	3-8	305	Jun	300	15	8952	455
¶Bayville Margaret Bubble	3-8	196	Sep	751	44	5588	319
¶Bayville Margaret Dear	2-9	228	Sep	807	42	6766	334
¶Bayville Margaret Denebola	2-3	227	Jul	955	46	7581	384
¶Bayville Margaret Favorite	2-2	305	Aug	173	8	8414	404
¶Bayville Margaret Floy	2-9	201	Sep	755	45	5991	331
**Bayville Margaret Georgia	3-5	182	Jul	920	55	6633	378
¶Bayville Margaret Gertrude	2-3	243	Sep	939	46	8089	394
¶Bayville Margaret Jade	2-4	305	Sep	427	23	7158	353
¶Bayville Margaret Julia	2-4	188	Sep	827	46	6146	336
¶Bayville Margaret Lassie	4-3	365	Aug	225	13	11234	608
¶Bayville Margaret Lorraine	2-3	305	Sep	395	21	7402	353
¶Bayville Margaret Mablette	2-8	347	Sep	848	50	11658	604
¶Bayville Margaret Maiden	2-4	114	Sep	838	43	3358	154
s. Bournedale General Mars		d. Bayville Impressive Maid					
¶Bayville Margaret Marcey	2-6	305	Aug	562	32	6871	383
**Bayville Margaret Marguerita	4-7	305	Sep	199	12	6651	337
¶Bayville Margaret Monica	2-5	256	Sep	779	40	7780	398
¶Bayville Margaret Sandra	2-3	319	Sep	797	42	10006	496
¶Bayville Maxprint Blossom	3-5	305	Aug	318	19	8641	547
**Bayville Maxprint Margo	4-1	257	Sep	690	38	8009	411
¶Bayville Maxprint Merle	2-5	365	Jul	167	10	10230	586
¶Bayville Maxprint Murne	2-4	237	Jul	808	38	7436	328
¶Bayville Maxprint Surprise	2-5	365	Sep	499	28	9563	516
¶Bayville May Bubble	2-3	201	Sep	735	39	5845	269
¶Bayville May Salinda	2-5	365	Jul	474	24	9465	564
¶Bayville May Ursula	2-5	365	Sep	250	12	10137	504
¶Bayville Melba Alice	2-3	301	Sep	593	38	7572	454
¶Bayville Melba Bubbette	2-5	253	Sep	772	47	7232	433
¶Bayville Melba Bubbles	2-4	276	Sep	623	39	7289	431
¶Bayville Noble Helena	2-7	243	Sep	571	30	5926	292
¶Bayville Noble Julianne	2-9	305	Jul	335	14	8879	426
¶Bayville Queen Dainty	6-0	35	Sep	982	45	1123	52
s. Bayville Country King		d. Bayville Maxim Dainty					
**¶Bayville Ray Ladina	4-11	317	Sep	430	24	9509	482
**¶Bayville Ray Marguerite	5-6	302	Jul	501	26	8217	433
¶Bayville Royal Lassine	#2-4	339	Aug	349	18	9094	430
¶Bayville Socute Alletta	2-4	56	Sep	967	38	1735	68
s. Southampton Maxim		d. Bayville Margaret Alletta					
¶Bayville Socute Norma	2-5	104	Sep	960	48	3501	167
s. Southampton Maxim		d. Bayville Norma					
¶Bayville Socute Tokay	2-3	150	Sep	956	48	5539	248
s. Southampton Maxim		d. Bayville Contender's Gay Tokay					
¶Bayville Socute Wren	2-3	187	Sep	816	36	5905	233
¶Glencairne Impmax Rosebud	2-10	36	Sep	1180	49	1388	57
s. Bayville Maxim Imposer		d. Glencairne Kringle Rosebud					
¶Hanover Hill Bellrica	2-2	242	Sep	749	41	7226	352
¶Highlands Maxims Violet	2-9	240	Sep	804	44	7699	394
¶Hill Girt Baron's Naomi	2-10	365	Sep	206	10	9029	456
¶Nutshell King's Lutie	5-4	305	Jun	244	11	9070	430
¶Riegeldale Max's Cupid	2-7	365	Aug	572	34	9552	556
**¶Southampton Maxim's Delight	4-10	207	Sep	819	46	6630	355
§BELL, SAMUEL H., "ROCKWOOD", DUBLIN, VA. ARHT							
Rockwood Broadcaster's Bonnie	2-5	220	Sep	686	35	6141	299
Rockwood Broadcaster's Dream	2-9	80	Sep	917	45	2682	119
s. Caumsett Broadcaster		d. Rockwood Dream Girl					
Rockwood Broadcaster's Flower	2-4	175	Sep	672	27	4254	180
Rockwood Broadcaster's Peach	2-9	61	Sep	1192	55	2481	101
s. Caumsett Broadcaster		d. Rockwood Cherry Pie					
Rockwood Broadcasters Randy	2-6	207	Sep	544	26	5729	233
Rockwood Broadcaster's Sweetie	2-8	153	Sep	770	35	4046	178
Rockwood C. B. Hortense	2-4	305	Aug	215	10	6520	287
Rockwood D. P. Bess	2-10	101	Sep	800	39	2986	130
Rockwood D. P. Flapper	2-7	172	Sep	627	36	4095	207
Rockwood D. P. Flossie	2-10	305	Jul	47	2	8375	392
Rockwood D. P. Helen	2-7	183	Sep	735	39	4948	243
Rockwood D. P. Joyce	2-7	305	Sep	43	2	8798	432
Rockwood D. P. Sweet Adeline	2-9	194	Sep	699	38	5547	261
Rockwood General's Velda	2-9	69	Sep	798	35	2108	87
s. Bayville Generalissimo		d. Rockwood Zarina					
Rockwood K. C. Kittie	2-10	305	Jul	40	2	7810	399
Rockwood Lady Hope	2-10	305	Jul	36	2	7509	366
Rockwood Maxims Coronet	2-10	305	Jul	45	2	6204	309
Rockwood R. M. Jewel	2-9	78	Sep	776	42	2138	106
s. Rockwood Rose's Maxim		d. Rockwood Crystal Gazer					
Rockwood R. M. Rebecca	2-11	305	Jul	35	1	6952	368
§BERESFORD, JAMES A., TYRONE FARM, METAMORA, MICH. ARHT							
Arrus Philosopher Freesandra	4-8	365	Oct	385	25	13319	758
*Brookwood Pinta	6-9	176	Oct	975	39	8401	327
*Fairview's Beaulah 2d	5-11	217	Oct	843	39	8958	392
Langmeadow Noble Menanna	3-3	71	Oct	1048	49	2508	107
s. McDonald Farms High Nobleman		d. Langmeadow Menanna					
*Tarbell Countess Chloe	3-7	71	Oct	1141	50	2956	129
s. Tarbell Romulus' Leader		d. Tarbell Queen Chloe					
Tarbell Gallant Freesia	2-4	365	Aug	729	39	9128	476
*Tarbell Gallant Harriet	#7-2	304	Nov	253	13	11566	541
Tyrone Honor Dainty	2-5	187	Oct	690	37	5265	248
Tyrone Honor Honoria	2-4	268	Oct	764	35	7529	327
Tyrone Honor Jewel	2-7	305	Aug	550	24	8833	416
Tyrone Musician's Bea	2-2	305	Nov	238	12	9224	400
Tyrone Musician's Doris	2-0	305	Oct	602	33	8885	451
*Tyrone P. Lustre	3-5	146	Oct	803	43	4512	212
*Tyrone P Maddy	3-7	305	Jul	63	3	12007	580
*Tyrone P Maddy	4-8	36	Oct	1849	70	2104	83
s. Woodacres Royal Peer		d. Langmeadow Modanna					
Tyrone P. Marilee	3-4	66	Oct	920	36	1983	77
s. Woodacres Royal Peer		d. Ancestral Acres Marianna					
Tyrone P. Maryln	3-8	365	Oct	72	3	11790	480
Tyrone P Nora	4-9	88	Oct	1189	49	3662	157
s. Woodacres Royal Peer		d. Churn Creek's Honor's Nobby					
*Tyrone P. Ruby	5-5	305	Nov	312	18	11570	572
*Tyrone P. Sandra	5-4	92	Oct	1110	48	4201	177
s. Woodacres Royal Peer		d. Ruth's Tyrone Sal					
*Wistful of Tyrone Farm	6-2	305	Oct	752	38	11380	513
§BERRY, JAMES D., JR., WINDY HILL FARM, TITUSVILLE, PA.							
Begeacres Ruthie	3-1	74	Oct	1182	49	2904	118
s. McDonald Farms Emory's Philip		d. Begeacres Miss Delia					
Coldspring's B. V. Bessie	2-4	207	Oct	730	40	6239	314
Coldspring's B. V. Frances	2-3	69	Oct	915	43	2041	102
s. Coldspring's Beauty's Valor		d. Coldspring's Noble's Fanita					
*Kennersley's Priscilla	6-7	301	Oct	365	16	9965	441
Llan Fair Charmer Susie	3-5	365	Oct	82	6	8325	473
McDonald Farms Le Theda	2-2	226	Oct	495	25	5088	251
Riverview Cherub's Cupid	2-7	311	Aug	763	38	9696	470
Spring Knoll Baron's Vivian	3-7	69	Oct	982	41	1935	84
s. Douglaston Baron Forbes		d. Miss Victory of Beacondale					
Windy Hill Farms Dawn	2-4	142	Oct	880	50	4664	183
s. McDonald Farms High Oris		d. Windy Hill Farms' Doris					
Windy Hill Farms Donata	2-5	144	Oct	856	48	4715	251
s. McDonald Farms High Oris		d. Windy Hill Farms' Donna					
Windy Hill Farms Estelle	2-3	134	Oct	744	39	4269	204
Windy Hill Farms Marie	2-3	234	Oct	584	33	5822	277
Windy Hill Farms Moonblossom	2-4	300	Oct	790	39	8565	385
Windy Hill Farms Rosebud	2-5	256	Oct	603	34	6352	331
Windy Hill Farms Supreme	2-3	305	Aug	165	9	7305	392
Windy Hill Farms Valda	2-2	270	Oct	735	47	7665	436
Windy Hill Farms Victoria	2-10	365	Oct	437	26	10578	543
BOLTON, CHARLES B., FRANCHESTER FARMS, WEST SALEM, OHIO. ARHT							
**Adohr Leader's Lovely	6-3	200	Sep	961	62	7815	465
*Arrus Philosopher Radiance	5-1	197	Sep	898	48	8688	429
*Bethany Wistar's Lady	14-6	89	Sep	1686	68	5346	207
s. Green Meads Wistar		d. Bethany Pink Lady					
¶Franchester Bright Inez	2-4	312	Sep	959	48	11501	546

**¶Franchester Free Lark	7-8	255	Sep	1223	58	13009	583	
**¶Franchester Free Milbette	5-0	365	Jul	103	5	14588	763	
¶Franchester K. H. Rosetta	2-10	139	Sep	1112	51	5632	247	
s. Franchester Kella's Henchman		d. Jaebardale Colonel's Rosetta						
¶Franchester King's Beatrice	2-9	42	Sep	1058	45	1396	60	
s. Franchester Kella's King		d. Coronation Majestic's Beatrice						
¶Franchester Mystic Bouquet	2-6	305	Aug	433	23	10296	482	
**¶Franchester Mystic Caper	6-9	365	Jun	354	17	18085	837	
Franchester Mystic Iota	3-5	276	Sep	638	36	8621	426	
¶Franchester Mystic Iris	2-10	283	Sep	872	50	9478	489	
¶Franchester Mystic Ivy	2-11	305	Jul	296	19	9924	546	
¶Franchester Mystic Pearl	#2-6	339	Jun	392	21	9115	457	
¶Franchester Mystic Precious	3-1	69	Sep	1204	49	2685	115	
s. Franchester Free Majesty		d. Miniborya A. Precious						
¶Franchester Perky Catherine	2-10	85	Sep	1275	55	3690	151	
s. Gayoso Levity Peer		d. Franchester Free Catherine						
*Franchester Perky Ione	7-4	215	Sep	854	43	9139	432	
¶Franchester Perky Labelle	2-3	210	Sep	1121	56	8928	398	
Franchester Supreme's Lou	2-5	297	Sep	580	31	8648	427	
*Illustrator's Donna	8-7	207	Sep	1155	53	10559	464	
¶Lakewood I. Karen	4-8	172	Sep	896	47	6714	335	
**¶McDonald Farms King's Leta	8-5	365	Jun	542	28	14048	710	
**¶Miniborya A. Precious	5-3	222	Sep	1641	75	13368	579	
¶Oberland Free Betty	2-8	305	Aug	85	4	11212	518	
¶Oberland Free Victoria	2-11	346	Sep	856	43	12396	581	
¶Oberland Janice	2-3	267	Sep	824	41	9999	463	
¶Spring Knoll Baron Parrott	4-11	365	Jul	761	50	13509	766	
**¶Sunnydale Leader's Melody	5-11	287	Sep	1367	62	16099	674	
**¶Wandamere Ann Veronica	6-1	49	Sep	1590	72	2390	109	
s. Wandamere Correction		d. Ann Veronica of Chicona						
¶Wandamere Pan's Veronica	2-7	305	Aug	564	30	11577	556	
Wescon's Norbeau's Delightful	3-10	97	Sep	1454	68	4769	223	
s. Hill Girt Norbeau		d. Wescon's Masher's Delectable						
¶Wescon's Norbeau's Pandora	4-4	116	Sep	828	39	3921	176	
s. Hill Girt Norbeau		d. Wescon's Julius' Pansy						
BOMBERGER, HOWARD B., MEADOW WOOD DAIRIES, LEBANON, PA.								
¶Badger's Jewel	6-6	309	Oct	1093	56	15186	665	
**¶Badger's M. W. Wandaline	3-9	250	Oct	735	34	10411	486	
¶Edison's Meadow Wood Vera	3-10	318	Oct	468	27	12308	643	
¶King's Conquest's Nellie	10-3	144	Oct	1355	67	6337	283	
s. Spar Hill King's Conquest		d. Junette's Nellie of Lakeside						
¶Lynn's Dainty of Meadow-Wood	3-3	335	Oct	437	21	11487	568	
¶Lynn's Rose Girl of M. W.	2-3	231	Oct	1038	47	9274	394	
¶Lynn's Tessie of M. W.	2-8	229	Oct	748	43	7132	353	
**¶Lynn's Vivian of M. W.	3-11	175	Oct	1228	69	8107	400	
**¶McDonald Farms High Otilda	5-7	365	Oct	506	28	12900	621	
¶Meadow Wood L. K. Jean	2-6	194	Oct	884	47	6801	320	
¶M. W. Badger's Florentine	6-9	299	Sep	943	40	11949	541	
¶M. W. Conqueror's Kay	2-5	194	Oct	726	30	6792	289	
¶M. W. Conqueror's Lady	2-3	226	Oct	697	38	6434	332	
¶Pebble Hill Cavalier's Bounty	6-10	269	Oct	1037	54	11253	566	
¶Prince's Arbutus of M. W.	3-5	261	Oct	299	12	7831	329	
¶Prince's Vivian of M. W.	3-10	112	Oct	964	42	3960	177	
s. Florham Meadow-Wood Prince		d. Happy Vivian of M. W.						
§BOUTWELL-MATHESON, INCORPORATED, JENWELL GUERNSEYS, STUART, FLA. ARHT								
*Arrow Farm Queenetta	8-0	331	Sep	966	41	15222	648	
*Begeacres Bayonne	5-8	65	Sep	1249	52	2884	120	
s. McDonald Farms Supreme Kenton		d. Begeacres Lurene						
*Begeacres Sheila Ann	#5-8	253	Jul	297	15	7196	335	
*Begeacres Supreme Annie Miss	5-4	305	Sep	219	13	7962	425	
*Begeacres Theresa	5-11	86	Sep	1144	40	3195	115	
s. McDonald Farms Supreme Kenton		d. Begeacres Lorinda						
*Brookberry Peer's Dorothy	3-3	203	Sep	880	33	7619	339	
Brooke's Cross Sinda	4-7	75	Sep	1054	39	2774	114	
s. Clear Springs' Majestic Prince		d. Brooke's Cross Samantha						
*Dinsmore Noble Blanchette	6-11	237	Sep	749	29	9049	322	
Dinsmore Noble Murrell	2-4	305	Sep	209	10	7725	307	
*Fin 'n Feather C Canary	6-9	262	Sep	503	24	8572	359	
*Fin 'n Feather C Maid	5-5	147	Sep	958	41	5598	209	
s. Clearbrook Challenger		d. Clearbrook Maxim's Gracie						
*Fin 'n Feather King's Beth	5-8	258	Sep	634	33	7616	366	
*Fin 'n Feather King's Cleo	5-1	218	Sep	520	30	6509	336	
**Fin 'n Feather Prince's Star	4-6	285	Sep	719	39	9279	482	
*Glensmere's Festa J. R.	5-9	305	Sep	680	37	10638	485	
*Glensmere's Rosana	6-3	126	Sep	1046	44	5275	217	
s. Glensmere's Rogue		d. Fairfields Idol's Pollyanna						
*Golden Ace's Charm	#5-11	266	Aug	160	8	6307	283	
*Golden Herd's Sunflower	6-11	344	Sep	721	33	11812	533	
*Greystone Northern Keepsake	#5-6	271	Sep	250	14	8480	422	
*Gunsight Jocelyn	7-10	107	Sep	968	38	3765	139	
s. Foremost Royal Valor 13th		d. Gunsight Evangeline						
*Highlander's Doll	4-8	299	Sep	584	27	9464	455	
*Jenwell Bara	5-3	209	Sep	588	28	5661	256	
*Jenwell Bea	5-6	162	Sep	1000	39	6707	273	
*Jenwell Beda	5-1	291	Sep	527	26	6952	321	
*Jenwell Blanche	#4-10	266	Jun	72	3	5483	245	
*Jenwell Bridget	#5-2	254	Sep	40	1	5977	265	
*Jenwell Brilliant	4-11	365	Sep	507	25	12053	554	
*Jenwell Bunny	5-4	164	Sep	598	27	5093	207	
*Jenwell Cameo	5-4	130	Sep	734	31	4211	166	
s. Fairlawn Performer's Commander		d. Ponemah Baronet Jane Loly-Pop						
*Jenwell Darice	3-0	292	Jul	631	32	8259	395	
Jenwell Derette	3-1	290	Sep	446	23	7159	338	
*Jenwell Dreamy	3-9	92	Sep	896	31	3001	106	
s. Bondie's Golden Ace		d. Hilary's Ruby						
*Jenwell G. Darkie	3-5	305	Sep	134	7	7344	341	
*Jenwell G. Dorrit	3-9	83	Sep	957	39	2790	110	
s. Dinsmore Glamour		d. Maplewood Major's Hilda						
*Jenwell King's Delta	3-7	97	Sep	845	33	2940	116	
s. Thirlstane King Eugene		d. Meadow Brook's Nevada						
Jenwell King's Dintie	3-4	254	Sep	468	27	7874	368	
Jenwell King's Dorcas	2-10	305	Sep	42	2	6140	297	
*Jenwell King's Elect	3-2	193	Sep	615	36	5593	263	
*Jenwell King's Emblem	2-10	153	Sep	603	27	4081	169	
s. Thirlstane King Eugene		d. Lanandy Princess						
Jenwell King's Erma	#2-3	269	Jul	88	5	6375	315	
Jenwell King's Ermine	2-1	365	Aug	379	22	8161	422	
Jenwell King's Evette	#2-2	241	Jul	62	3	5128	230	
Jenwell Lady Enola	2-3	291	Sep	593	29	8264	332	
Jenwell Lady Etna	2-5	176	Sep	825	35	5079	228	
Jenwell Lady Florine	2-3	164	Sep	682	37	4625	230	
Jenwell Lady Floss	2-3	73	Sep	785	38	1914	97	
s. Jenwell Merry Lad		d. Bruey's Farm Suzy						
Jenwell Lady Freesia	2-3	153	Sep	706	36	4083	187	
s. Jenwell Merry Lad		d. Jenwell V. Clarine						
*Jenwell M. Bernice	5-1	279	Sep	355	21	6549	348	
*Jenwell M. Caroline	4-8	114	Sep	786	30	3883	170	
s. Klondike Raider's Merry Boy		d. Pennbrook Prince's Clara						
*Jenwell M. Colleen	4-3	267	Sep	472	26	6310	299	
*Jenwell M. Daffodil	3-4	305	Sep	37	1	6692	326	
*Jenwell M. Dairygirl	4-5	108	Sep	752	39	3365	165	
s. Klondike Raider's Merry Boy		d. Bruey's Farm Suzy						
*Jenwell M. Dixie	4-1	212	Sep	812	38	7900	380	
*Jenwell M. Dolly	4-5	96	Sep	772	36	2955	116	
s. Klondike Raider's Merry Boy		d. Fen View Farm's Royal's Babe						
Jenwell M. Ecstasy	2-2	257	Sep	435	19	4912	205	
Jenwell M. Elcena	2-1	295	Sep	464	24	7224	339	
Jenwell M. Eleanor	2-4	238	Sep	657	30	6493	274	
Jenwell M. Elise	2-1	305	Sep	18		6185	298	
Jenwell M. Elite	2-8	305	Sep	231	14	6153	314	
Jenwell M. Ellis	2-5	183	Sep	536	29	4110	196	
Jenwell M. Ellnora	2-2	251	Sep	551	28	6542	297	
*Jenwell M. Elta	3-1	87	Sep	1029	39	2994	119	
s. Klondike Raider's Merry Boy		d. Bruey's Farm Irene						
Jenwell M. Elvina	2-2	284	Sep	412	24	6513	326	
Jenwell M. Evangeline	2-1	305	Sep	495	26	7443	384	
Jenwell M. Evon	2-5	234	Sep	661	35	6498	288	
Jenwell M. Falicia	2-5	63	Sep	910	37	1887	81	
s. Klondike Raider's Merry Boy		d. Begeacres Alicia						
Jenwell M. Fatty	2-2	83	Sep	691	30	2068	82	
s. Klondike Raider's Merry Boy		d. McCullough's Rex's Patty						
Jenwell M. Folly	2-4	132	Sep	789	33	3587	141	
s. Klondike Raider's Merry Boy		d. Fin 'n Feather King's Doll						
Jenwell M. Foxglove	2-3	156	Sep	725	40	4560	214	
Jenwell M. Frolic	2-4	141	Sep	836	39	4380	193	
s. Klondike Raider's Merry Boy		d. Jenwell Betty						
Jenwell Mistress Elaine	#2-1	272	Jul	276	15	4328	224	
Jenwell Mistress Elf	2-1	305	Sep	38	1	5173	226	
Jenwell Mistress Elo	2-3	230	Sep	602	36	5608	291	
Jenwell Mistress Eva	2-4	227	Sep	479	28	5007	237	
Jenwell Mistress Fashion	2-1	43	Aug	874	33	1214	46	
s. Jenwell Master		d. Jenwell Merry Christmas						
*Jenwell O. Danice	#3-4	226	Sep	249	13	7155	312	
*Jenwell O. Deressa	3-1	304	Sep	594	37	8733	431	
Jenwell O. Elina	2-5	266	Sep	566	29	6603	317	
Jenwell O. Eloda	2-4	230	Sep	726	31	7823	315	
Jenwell O. Eloise	2-7	86	Sep	932	39	2719	111	
s. McDonald Farms Steadfast Otho		d. North Shaker Rose						
Jenwell O. Elsie	2-4	153	Sep	715	31	3963	162	
s. McDonald Farms Steadfast Otho		d. Glensmere's Ideal R.						
Jenwell O. Emerald	2-1	305	Aug	291	16	7975	382	
Jenwell O. Ena	2-2	242	Sep	541	31	5135	270	
Jenwell O. Enaebia	2-4	175	Sep	644	27	4589	177	
s. McDonald Farms Steadfast Otho		d. Commander's Ensenada						
Jenwell O. Essex	2-3	251	Sep	545	27	6063	281	
Jenwell T. Ebba	2-4	155	Sep	697	35	4475	191	
Jenwell T. Elberta	2-2	230	Sep	603	30	5203	231	
Jenwell T. Flora	2-5	84	Sep	662	33	1930	86	
s. Jenwell M. Trumpeter		d. Gunsight Jocelyn						
*Jenwell V. Bella	4-10	305	Jun	322	16	10833	480	
*Jenwell V. Cindora	4-4	237	Sep	599	32	7654	340	
*Jenwell V. Coquette	4-4	280	Sep	608	31	9050	440	
*Jenwell V. Cupid	4-5	209	Sep	805	39	7674	354	
*Jenwell V. Cynthia	4-9	132	Sep	999	43	5229	225	
s. Klondike Premost Valiant		d. Donniebrook's May						
*Jenwell V. Dawn	4-5	73	Sep	1295	50	3304	132	
s. Klondike Premost Valiant		d. Pennbrook Nassau's Diana						
Jenwell V. Ellalee	2-5	157	Sep	778	35	4758	204	
Jenwell V. Ellamae	2-3	223	Sep	756	33	6237	259	
Jenwell V. Fiery	2-2	83	Sep	833	31	2384	82	
s. Klondike Premost Valiant		d. Jenwell Bonnet						
*Keene's Alicia Barrett Farms	7-5	202	Sep	1039	56	9569	435	
*Keene's Gusta Barrett Farms	6-4	193	Sep	1115	51	9424	417	
Lakemont Independent Lassie	3-4	305	Sep	333	19	7738	366	
Langcroft Caroline's Mary Lee	2-0	305	Sep	369	19	6830	341	
Maegeo Majesty's Dorothy	2-8	305	Jul	182	8	6715	273	
*Maidstone Farms Wallis	7-5	305	Jul	273	14	8828	370	
*McCullough's Pioneer's Margie	7-4	201	Sep	723	33	7167	291	
*McCullough's Rex's Evalene	7-9	200	Sep	626	29	6645	258	
*McCullough's Rex's Lona	#7-5	290	Aug	233	13	7244	322	
*McCullough's Rex's Mary	7-8	232	Sep	656	36	8365	423	
*McCullough's Vagabond Edith	6-9	305	Aug	41	1	7995	311	
*Med O Dale Miss Altamont	5-4	241	Aug	1054	36	10073	360	
Oakhurst Countess Garnett	3-4	305	Aug	58	3	9134	411	
*Pennbrook Prince's Clara	7-9	137	Sep	1180	46	6579	265	
s. Pennbrook Prince		d. Nassau's Carolyn of Pennbrook						
*Robday's Design	6-11	262	Sep	693	29	9681	372	
Vaughandales Wendy	2-4	298	Sep	518	29	6318	328	
Vaughandales Wonder Girl	#2-4	201	Jun	316	18	3855	183	
*Victor King's Delight	6-2	247	Sep	686	29	8618	350	
Waldrep's Artist AnnaBell	4-1	305	Sep	221	13	6535	316	
*Waldrep's Sunshine Althea	6-3	236	Sep	1087	48	11540	471	
Willow Brook Cynthia	2-7	89	Sep	717	28	2260	87	
s. EightBells Jewel King		d. Willow Brook Cinderella Girl						
§BRADSHAW, J. H., JR., PARTRIDGE HALL FARM, LAHASKA, PA. ARHT								
Brighton Farms Estelle	#4-2	295	Jun	183	9	7908	366	
*Carbright's Hazel	10-7	71	Oct	1311	56	3513	154	
s. Carbright		d. Blossom's Bright Hazel						
*Dunwalke King's Lady	10-3	170	Oct	975	51	6749	317	
Glengeran Leader's Berry	#3-3	267	Jul	521	22	10507	440	
*Greenland's Adoration	7-8	305	Jun	125	5	11035	485	
*Greenlands Faye	3-1	305	Jun	10		7974	398	
*Greenland's Wilma	5-5	305	Jun	152	7	8595	405	
*LushAcres Hermes' Fairy	4-10	153	Oct	989	49	6472	297	
s. Northern F Hermes		d. Greyholme Gay Linda						

Partridge Bill-Willy	2-3	120	Oct	784	41	4098	194	
s. Fairlawn K. Warrior		d. Partridge C. Blue-bill						
Partridge Brilliancy	2-3	61	Oct	969	44	2036	84	
s. Fairlawn K. Warrior		d. Partridge C. Blue Brant						
Partridge C. Baby Doll	3-5	131	Sep	1029	49	5287	237	
*Partridge C. Blue Brant	4-4	114	Oct	898	41	4316	183	
s. Fairlawn Hornet's Corporal		d. Ridgewood Booster's Bertha						
Partridge C. Blue-wing	2-2	365	Sep	624	35	9197	461	
*Partridge C. Butter Ball	4-10	66	Oct	1266	68	2800	144	
s. Fairlawn Hornet's Corporal		d. Ashland Sequel's Brightness						
*Partridge C. Jingler	5-5	297	Oct	548	30	10952	546	
*Partridge C. Killdee	4-5	175	Oct	777	41	6485	284	
*Partridge C. Killdeer	5-4	207	Oct	1030	60	8685	439	
*Partridge C. Lady-Bird	4-9	163	Oct	988	57	7392	345	
*Partridge Countess Becky	3-3	184	Oct	721	42	5911	293	
s. Fairlawn Hornet's Corporal		d. Partridge K. H. Bunty						
*Partridge C. Rusy Grackle	4-1	62	Aug	1132	50	2549	113	
s. Fairlawn Hornet's Corporal		d. Partridge R. Grackle						
*Partridge C. Warbler	4-2	68	Oct	1098	51	2590	122	
s. Fairlawn Hornet's Corporal		d. Partridge Darby's Wren						
Partridge Demoiselle	2-1	365	Aug	283	17	9380	509	
Partridge Harlequin	2-2	184	Oct	824	44	6410	286	
*Partridge Honorette	3-5	305	Oct	90	4	7683	407	
Partridge Jambler	2-3	199	Oct	684	33	6617	284	
*Partridge K. H. Lark	3-5	184	Oct	733	40	6882	322	
s. Hominy Hill King's Heir		d. Billie's Lucy						
*Partridge K. H. Molly-Hawk	4-8	365	Sep	109	6	10572	547	
Partridge Lorinda	2-2	52	Oct	938	41	1627	70	
s. Fairlawn K. Warrior		d. Hominy Hill Luella					.	
*Partridge Monarch's Chat	6-7	296	Oct	811	42	10797	513	
*Partridge Monarch's Finch	6-6	304	Oct	475	29	10808	527	
Partridge Peerless Fayette	2-2	273	Oct	511	37	5654	333	
Partridge Peerless Hazel	2-3	305	Jul	40	2	6879	366	
Partridge Peerless Jingle Bell	2-1	270	Oct	767	36	8261	357	
Partridge Peerless Star	2-0	305	Jul	526	28	6997	342	
Partridge P. Predictorine	2-3	365	Oct	31	1	7820	404	
Partridge P. S. Eva	2-5	147	Oct	741	41	4303	195	
s. Partridge Prince Steadfast		d. Partridge E. Egret						
Partridge R. K. Kittiwake	2-3	209	Oct	498	34	4487	247	
Partridge Scoldenore	2-4	263	Oct	652	34	8044	372	
Partridge Water-Witch	1-11	90	Oct	715	30	2265	96	
s. Fairlawn K. Warrior		d. Partridge C. Warbler						
*Woodacres Honor R. Lady	5-10	158	Oct	884	43	6135	279	

BROWN, A. L. & ALFRED M., CLEAR SPRINGS FARM, CONCORD, N. C. ARHT

¶Belmont View Bonwick's Gem	3-11	305	Sep	284	13	10755	508	
¶Clear Springs' BF's Clovette	2-5	66	Sep	1221	67	2737	141	
s. Riegeldale Ben's Fashioner		d. Riegeldale Maximost Clovette						
**¶Clear Springs' Fashion's Laurel	4-10	120	Sep	1344	75	6192	300	
s. Klondike Premost Fashioner		d. Clear Springs' Select Mary						
¶Clear Springs Landmark's Rita	3-9	365	Sep	173	10	11559	616	
¶Clear Springs Leader's Alice	2-9	331	Sep	889	49	12644	617	
**¶Clear Springs Leader's Faith	3-5	71	Sep	1382	78	3423	179	
s. Coldspring's Noble's Leader		d. Edisto Farm's Althea						
¶Clear Springs Leader's Flo	3-2	153	Sep	1154	69	6944	335	
¶Clear Springs Leader's Polly	2-5	365	Jul	250	13	11037	591	
¶Clear Springs Leader's Sarah	2-7	353	Sep	1068	54	13500	635	
**¶Clear Springs' Majesty's Alma	6-0	365	Aug	874	34	16358	696	
¶Clear Springs Majesty's Anna	2-5	251	Sep	873	48	8503	420	
¶Clear Springs Majesty's Anne	2-7	261	Sep	692	39	7303	378	
¶Clear Springs Majesty's Beauty	2-11	87	Sep	1111	55	3436	156	
s. Riegeldale Emory's Majesty		d. Horse Shoe Conrad's Beauty						
**¶Clear Springs' Majesty's Edna	4-11	263	Sep	976	58	10892	555	
¶Clear Springs Majesty's Etta	2-5	305	Sep	413	24	8193	404	
**¶Clear Springs' Majesty's Gee	5-5	234	Sep	1153	64	10618	549	
¶Clear Springs Majesty's Ginger	2-6	244	Sep	766	44	8106	404	
**¶Clear Springs' Majesty's Idyl	6-7	365	Jul	606	37	15673	870	
¶Clear Springs Majesty's Inette	3-3	334	Sep	817	49	10100	549	
¶Clear Springs Majesty's Ladida	2-5	114	Sep	1037	47	4273	182	
s. Riegeldale Emory's Majesty		d. McDonald Farms Ideal Ladida						
¶Clear Springs Majesty's Mary	2-7	220	Sep	1031	54	9145	436	
**¶Clear Springs' Majesty's Norma	4-5	137	Sep	1071	58	6074	278	
**¶Clear Springs Majesty's Polly	3-5	365	Jul	377	22	12896	738	
¶Clear Springs Phil's Alta	2-5	365	Jul	74	3	11463	551	
**¶Clear Springs' Phil's Fidelity	5-6	183	Sep	1021	58	7970	379	
**¶Clear Springs Phil's Ilene	4-3	242	Sep	982	55	10063	518	
**¶Clear Springs' Phil's Jeanie	4-11	290	Sep	616	37	10161	501	
¶Clear Springs Phil's Joanne	3-4	305	Sep	209	12	8291	448	
¶Clear Springs Phil's Jolie	2-9	196	Sep	1111	55	8339	369	
¶Clear Springs Phil's Phylis	2-4	150	Sep	797	37	4460	196	
**¶Clear Springs Phil's Susie	4-3	169	Sep	1220	55	8061	341	
¶Clear Springs Primate's Dainty	2-4	164	Sep	803	38	5531	249	
¶Clear Springs Ra's Eulalie	2-2	206	Sep	1076	53	8513	375	
¶Clear Springs Royal Bloom	2-6	183	Sep	1051	49	7184	297	
¶Clear Springs Royal Gem	2-5	183	Sep	861	53	5845	305	
¶Clear Springs Royal Maypop	2-3	242	Sep	975	45	8870	401	
¶Clear Springs Squire's Beth	2-6	214	Sep	907	41	7915	371	
¶Clear Springs Squire's Helma	2-1	234	Sep	922	46	8678	393	
¶Clear Springs Squire's Jean	2-5	234	Sep	893	51	7970	410	
¶Clear Springs Squire's Nan	2-3	150	Sep	872	44	4959	235	
¶Clear Springs Squire's Paulete	2-10	141	Sep	932	46	5045	248	
¶Clear Springs Valor's Graceful	2-3	153	Sep	949	50	5427	261	
¶Clear Springs Valor's Ilene	2-4	173	Sep	790	41	5547	253	
¶Clear Springs Valor's Susie	2-2	166	Sep	773	41	5177	251	
¶Coldspring's B. R. Claire	2-9	365	Aug	134	5	13979	648	
¶Hillandale Sir Roger's Fashion	2-6	365	Jul	43	2	10033	566	
**Klondike Pre-Starlight	6-2	81	Sep	1521	72	3972	180	
s. Klondike Mollie's Prediction		d. Klondike Raider's Starlet						
**Quail Roost Ray Princess	6-4	101	Sep	1406	80	5034	246	
s. Quail Roost Raymost		d. Quail Roost Choice Peeress						
**Tarbell Champion Eulalie	7-5	116	Sep	1614	73	7113	306	
s. Tarbell Farms Double Champion		d. Tarbell Farms Peerless Eula						
**Woodvale Leader's Gaymaid	6-7	365	Sep	412	24	14389	808	
**Woodvale Leader's Windamin	4-9	48	Sep	1739	68	2712	104	
s. Coldspring's Noble's Leader		d. Crocker Farms Windmint						

CARTNER, JOHN FRANK, CONCORD, N. C. ARHT

**¶Clear Springs Phil's Rosena	3-10	210	Sep	944	48	8694	385	

COKER, GRADY N., NEJASCO FARM, CANTON, GA. ARHT

¶Edisto Farms G. Anne	#2-4	299	Sep	315	18	7978	402	
Nejasco K. M. P. Favor	3-10	30	Sep	1062	51			
s. Klondike Mollie's Predictor		d. Leeside Southern Favorite						
¶Nejasco K. M. P. Favorite	2-5	124	Oct	640	31	3399	146	
¶Nejasco K. M. P. Keepsake	2-9	191	Oct	623	33	5738	272	
¶Nejasco Maxim Babe	#2-5	187	Aug	536	32	5913	306	
**¶Nejasco Meteor Fay	4-10	192	Oct	573	34	6361	313	
¶Nejasco Pedro Babe	#2-5	195	Aug	128	7	6794	348	
**¶Nejasco Phil's Alicia	4-8	284	Oct	254	11	10119	448	
¶Nejasco Phil's Amy	2-5	164	Oct	543	28	5004	233	
s. Coldspring's Royal Philosopher		d. Quail Roost Rose Amy						
¶Nejasco Phil's Cupid	2-3	217	Oct	494	24	5554	239	
¶Valleyrun Kinsman's Marietta	2-10	335	Oct	510	31	10204	512	

§COX, LONNIE, A'.BUQUERQUE, N. MEX.

Snow Summit Paschal	2-8	305	Oct	56	2	7223	346	

§DAINES, C. J. & DWYTH M., CACHE MEADOW FARM, LOGAN, UTAH. ARHT

Cache Meadow Clara	3-8	54	Aug	1142	64	2065	105	
s. Cache Meadow Premier		d. Peissner's Carolyn						
Cache Meadow C. Sweet Girl	2-2	69	Aug	613	28	1679	76	
s. Fairlawn K. Courageous		d. Delphi Dell Sweet Girl						
Cache Meadow C. Sweetheart	2-3	72	Aug	776	36	2036	96	
s. Fairlawn K. Courageous		d. Cache Meadow Sweetheart						
Cache Meadow Decla	2-5	294	Aug	477	29	7014	373	
Cache Meadow Della	3-5	14	Aug	520	21			
s. Cache Meadow Ponder		d. Cache Meadow Dell						
Cache Meadow Hephzipah	3-3	215	Aug	732	34	7113	346	
Cache Meadow Kathy	3-2	65	Aug	1183	56	2545	115	
s. Cache Meadow Ponder		d. Cache Meadow Katena						
Cache Meadow Maid	3-5	71	Aug	1177	48	2891	126	
s. Chicona Cuyler		d. Cache Meadow Mochow						
Cache Meadow Maylou	3-4	66	Aug	1136	48	2534	108	
s. Cache Meadow Ponder		d. Cache Meadow Maytime						
Cache Meadow Patrina	3-8	11	Aug	370	17			
s. Delphi Dell Max		d. Cache Meadow Patricia						
Cache Meadow Polly	3-8	122	Aug	1071	56	5032	266	
s. Cache Meadow Premier		d. Cache Meadow Paloma						
Cache Meadow Sheba	3-2	77	Aug	1101	58	2967	158	
s. Cache Meadow Triumphant		d. Cache Meadow Stephanie						
Cache Meadow Verda	3-6	159	Aug	852	40	5808	287	
Cache Meadow Xora	2-8	70	Aug	1151	52	2626	117	
s. Cache Meadow Predominant		d. Theo-Vale Royal Xora						
Delphi Dell Adell	3-9	305	Jul	360	16	9722	501	
*Delphi Dell Darling Della	5-4	305	Aug	81	4	10254	530	
*Delphi Dell Della Darling	6-4	305	Jul	563	28	9364	490	
*Delphi Dell Helena's Beauty	5-5	273	Aug	725	31	10515	472	
*Delphi Dell Marvel Ramola	4-4	305	Jun	100	5	8363	427	
*Delphi Dell Max Sadie	6-8	305	Jul	221	11	10277	553	
*Delphi Dell Paulette	5-7	305	Jul	540	31	9838	541	
Delphi Dell Sweetheart Blossom	4-4	112	Aug	1444	65	5722	248	
s. Delphi Dell Mazie's Pride		d. Delphi Dell Lucky Sweetheart						

§DIETRICH FARMS, INCORPORATED & STANER, BOB, BREMEN, IND. ARHT

*Lookwell Valor's Butter-Girl	6-7	365	Jul	524	21	12945	592	
Owen's Place Princess Agnis	2-1	33	Sep	963	46	1063	51	
s. Sun-Blest Farms Crystal Prince		d. Owen's Place Royal's Artless						
Owen's Place Princess Ann	2-5	8	Sep	316	14			
s. Sun-Blest Farms Crystal Prince		d. Normandy Abigail						
Owen's Place Princess Bona	2-8	132	Sep	923	46	4512	191	
s. Sun-Blest Farms Crystal Prince		d. Owen's Place Ptolemy's Berry						
Owen's Place Princess Diana	2-5	182	Sep	862	40	6091	282	
s. Sun-Blest Farms Crystal Prince		d. Kitchener Fearless Duchess						
Owen's Place Princess Fairy	3-9	47	Aug	1218	54	1817	79	
s. Sun-Blest Farms Crystal Prince		d. Owen's Place Royal's Minuet						
Owen's Place Princess Marva	2-9	77	Sep	1044	50	2905	130	
s. Sun-Blest Farms Crystal Prince		d. Owen's Place Royal's Minuet						
Owen's Place Princess May	2-5	321	Sep	664	33	8813	428	
Owen's Place Princess Prim	#2-9	292	Jun	16		5612	307	
Owen's Place Ptolemy's Cloy	2-9	120	Sep	942	48	4230	200	
s. Sun-Blest Farms Ptolemy		d. Owen's Place Royal's Cleo						
Owen's Place Ptolemy's Hallie	2-7	305	Sep	64	4	8895	445	
Owen's Place Ptolemy's Sandra	2-7	210	Jul	400	24	4581	255	
Owen's Place Royal's Gem	3-4	162	Sep	776	41	5103	241	
Owen's Place Royal's Heddie	3-4	48	Jul	774	30	1189	47	
s. Pine Manor King's Royal		d. Owen's Place Princess Ola						
Owen's Place Royal's Mabel	2-3	305	Sep	72	3	6150	333	
Staner Farm Cheerio	2-3	197	Sep	836	38	5959	266	
Staner Farm Fleorette	2-8	44	Sep	326	42	1352	62	
s. Curtiss Candy Levity Curtiss		d. Lookwell T. Princess						
Staner Farm Honoria	2-5	314	Sep	492	24	6292	330	
Staner Farm Honor's Buttercup	2-6	335	Sep	638	31	8639	433	
Staner Farm Honor's Karen	2-4	365	Sep	602	36	9345	504	
Staner Farm Luke's Fawn	1-5	242	Sep	378	21	3994	217	
Staner Farm Proud Patricia	2-9	24	Sep	864	39			
s. Curtiss Candy Noble Curtiss		d. Est Hill Golden Patty						
*Sugar Grove's Dolly Ann	7-11	145	Sep	1465	67	7787	354	
s. Hervey's Merry Hoosier		d. Lassie's Dollie May						

DILLARD, D. H., HOMEWOOD FARMS, AGRICOLA, VA. ARHT

**Bayville Margaret Token	3-7	305	Sep	302	16	9017	427	
¶Homewood A. D. Flora	2-1	242	Oct	654	31	5936	264	
¶Homewood A. D. Nina	1-11	283	Oct	642	32	8688	367	
¶Homewood Blissful Jane	2-7	331	Oct	604	38	10134	488	
¶Homewood Bright Dolly	2-3	313	Oct	736	39	9204	451	
¶Homewood Bright Dream	2-1	295	Oct	523	30	7843	367	
¶Homewood Defiance's Janie	2-4	328	Oct	732	36	10628	476	
¶Homewood Defiance's Linda	2-4	298	Oct	661	40	8446	433	
¶Homewood Defiance's May Belle	2-4	293	Oct	594	32	7854	380	
¶Homewood Defiance's Pearl	2-3	296	Oct	730	37	8704	386	
¶Homewood Golden Bell	2-4	305	Oct	85	4	8166	401	
¶Homewood Golden Ethel	2-4	331	Oct	723	39	9936	506	
¶Homewood Golden Ollie	2-2	250	Oct	800	42	7776	400	
¶Homewood G. P. Josephine	3-3	345	Oct	656	44	10840	560	
¶Homewood Lady Bliss	2-10	282	Oct	547	34	7652	394	
¶Homewood Mary Ann	2-2	252	Oct	686	38	7076	423	
¶Homewood Mary Frances	2-2	258	Oct	637	32	6517	299	
¶Homewood Raider's Della	2-3	286	Oct	725	41	8387	410	
¶Homewood Raider's Dolly May	2-2	305	Aug	304	17	8108	404	

¶Homewood Raider's Pauline	2-3	293	Oct	712	36	8470	390
¶Homewood Raider's Polly	2-2	51	Oct	896	30	1441	55
s. Quail Roost Bright Raider		d. Homewood Emory Pauline					
¶Homewood Raider's Rosette	2-11	253	Oct	681	40	7503	387
¶Homewood Sequel R. Nina	1-11	254	Oct	761	37	7421	313
¶Homewood Sequel's Admirer	2-3	222	Oct	584	34	5076	276
¶Homewood Sequel's G. Linda	2-5	300	Oct	418	22	8685	404
¶Homewood Sequel's G. Queen	#2-4	256	Aug	447	23	7641	340
§DONOHOE, EDWARD F., ENDOVALE FARM, PLEASANT VALLEY, PA. ARHT							
Endovale C. Arlene	2-3	267	Sep	861	45	8234	388
Endovale C. Rainbow	2-5	305	Aug	362	20	7783	426
Endovale C. Regina	2-4	145	Sep	814	39	4578	219
Endovale Madorra	2-4	305	Aug	351	15	8043	410
*Endovale Minerva	3-3	305	Aug	63	3	9784	529
Endovale Vesta	2-4	200	Sep	672	35	5325	248
§DYNES, GEORGE M. & SUE ANN, RIVERVIEW FARMS, MOUNT VERNON, WASH. ARHT							
Chuckluck Beau's Nancy	2-4	365	Jul	212	10	8520	414
Fannie's October Lass	7-3	265	Sep	759	43	9203	505
Mira Loma Farm Elsie	6-2	260	Sep	579	29	7908	397
Riverview Cherub's Careful	2-8	347	Sep	727	36	11357	515
Riverview Cherub's Cecilia	2-3	183	Sep	737	40	5137	266
Riverview Cherub's Charlotte	2-5	123	Sep	819	51	4021	199
*Riverview Cherub's Cinderella	3-4	171	Sep	566	30	5779	316
Riverview Donna	2-3	204	Sep	822	44	6476	314
*Riverview General's Magda	6-11	251	Aug	1125	58	11331	577
Riverview General's Malita	2-4	365	Aug	799	58	11951	739
*Riverview General's Marigold	6-10	182	Sep	1076	52	7931	377
*Riverview H. B. Susan	3-11	220	Sep	709	41	8364	437
*Riverview Pansy Ann	5-5	132	Sep	1248	60	5767	275
*Riverview Paradise	4-10	111	Sep	1030	56	4404	231
Riverview Porter's Polly	2-8	174	Sep	812	39	4873	230
Woodacres Countess H. Clarinette	3-5	201	Sep	580	29	6401	348
§ENGLE, PHARES A., JR., ENID, OKLA. ARHT							
Kaye Allard Toni	#2-0	189	Jul	118	6	3689	155
§ERB, L. W., DAYBREAK FARMS, JEFFERSON, OREGON, ARHT							
Daybreak A. Greta	2-2	116	Jul	997	48	4176	193
Daybreak A. Lanny	2-1	187	Sep	496	29	4098	203
Daybreak A. Patsy	2-7	48	Sep	609	33	1009	56
s. Wandamere Alderman		d. Daybreak Regent's Patty					
Daybreak B. Goldilocks	2-5	43	Sep	927	41	1348	59
s. Wan lamere Anson's Brandin		d. Daybreak Bankers Goldie					
Daybreak B. Jennie	2-5	186	Sep	750	45	6261	332
Daybreak D. Etta	2-9	244	Sep	643	37	7066	362
Daybreak Diplomat's Wanda	2-11	244	Sep	587	36	6598	355
Daybreak Duke's Lucy	2-4	305	Aug	65	3	8844	445
Daybreak Duke's Pansy	3-4	188	Sep	556	33	5126	265
Daybreak Duke's Sylvia	2-3	195	Sep	524	31	4348	227
Daybreak Frenchman's Faynola	3-5	240	Sep	544	33	5557	293
Daybreak Lassie	2-5	365	Jul	545	28	10052	507
FERGUSON, JIM & ENA, FER-MANOR GUERNSEYS, MOUNT VERNON, WASH. ARHT							
*Avalawn Pansy	7-8	365	Oct	75	4	10727	552
*Cedardel Coleen	10-3	80	Oct	1115	69	3317	199
s. Susie's Sam		d. Kendall's Libie					
Cla-ore Knight's Lora	3-11	73	Oct	1270	78	3306	183
s. Chicona Novelty's Knight		d. Leona of Cla-ore					
*Ferdinand's Sandra	11-2	152	Oct	902	57	7343	398
s. Valley Pride's Ferdinand		d. Julie of Sandy Spot					
Fer-Manor Christmas Joy	3-5	365	May	566	35	12215	722
*Fer-Manor Christmas Joy	4-8	77	Oct	1209	70	3450	204
s. Quality Farm Fancy's Conqueror		d. Ellan of Sandy Spot					
*Fer-Manor Cora	7-2	44	Oct	1264	80	1773	112
s. Chuckanut Lace's Lad		d. Cedardel Coleen					
*Fer-Manor Don's Caloma	4-2	305	Jul	132	7	12343	737
*Fer-Manor Emily	3-4	172	Oct	574	37	5781	313
s. Western Glow Lucky O'War		d. Fer-Manor Princess Ellean					
Fer-Manor Jann	2-3	302	Sep	656	42	8263	490
Fer-Manor Jeanette	2-3	243	Oct	654	44	7252	397
Fer-Manor Joyous	2-4	85	Oct	1125	64	3280	162
s. Mulhocaway Butterfat Beau		d. Fer-Manor Christmas Joy					
Fer-Manor Marlene	2-4	228	Oct	697	40	6685	323
*Fer-Manor Marva Lu	4-5	257	Oct	559	34	9153	467
*Fer-Manor Mary Julie	4-5	241	Oct	873	62	10237	577
*Fer-Manor Mary Pearlette	5-10	256	Oct	800	41	10006	491
*Fer-Manor Mary Prim	5-11	212	Oct	819	44	7207	352
*Fer-Manor Princess Marta	5-5	304	Oct	462	29	9729	526
Fer-Manor Rita	2-3	257	Oct	585	39	7285	388
*Fer-Manor Shelia	8-7	365	Sep	314	19	10000	598
Fer-Manor Sunie	2-5	103	Oct	896	55	3533	193
s. Western Glow Royal Fame		d. Fer-Manor Shelia					
Fer-Manor Susan	2-10	305	Sep	343	22	7596	426
*Fer-Manor's Wally	8-0	278	Aug	596	36	7685	454
Golden Charm Q Print	3-11	214	Oct	727	51	7029	413
*Kendall's Dily	12-5	113	Aug	1197	65	5023	249
s. Chicona Bobolink		d. Kendall's Petunia					
*Kendall's Juanita	14-9	354	Oct	354	21	10347	582
*Llorrac Una's Ruby	9-2	209	Oct	814	48	8218	416
*McDonald Farms Pre Septima	2-3	277	Sep	950	49	11026	518
FOWLER, O. T., GRAND VIEW GUERNSEY FARM, PFAFFTOWN, N. C.							
¶Applebrook Prediction's Sunray	2-9	305	Jul	537	30	8133	463
¶Applebrook's Narcissus	4-8	365	Sep	47	2	10370	568
*¶Arden Noble Rose	6-0	304	Sep	983	50	11751	600
*Burkeville Emory's Beautiful	5-11	136	Sep	1083	51	5671	259
s. McDonald Farms Steadfast Emory		d. Resolute's Maxim's Francetta					
*¶Clear Springs' Majesty's Delora	6-0	305	Jul	556	31	10932	604
*¶Coldspring's B. R. Notlawn	5-0	305	Jul	202	8	11230	471
¶Coldspring's Noble's Irma	4-1	190	Sep	1069	49	8118	357
*¶Dinsmore Mayroyal Vern	7-0	190	Sep	1247	58	9664	430
*¶Flying Horse T's Betty	3-9	206	Sep	811	39	7530	358
*¶Gardenville King's Cheryl	8-8	305	Aug	189	8	13606	618
¶Grand View B. Predictor Ruby	3-5	190	Sep	863	41	6550	318
¶Grand View B. Predictors Betsy	2-8	92	Sep	1027	46	3419	152
s. Coldspring's Bunny's Predictor		d. Brookberry Noble Bess					
¶Grand View B. Predictors Fenita	3-5	225	Sep	906	43	7902	378
*¶Grand View B. Predictor's Fern	4-1	200	Sep	910	47	7720	389
¶Grand View B. Predictors Lucy	2-7	137	Sep	939	52	4744	242
s. Coldspring's Bunny's Predictor		d. Grand View Predictor's Lucy					
¶Grand View Captain's Favor	3-8	293	Sep	949	51	11256	589
*¶Grand View King's Celia	5-2	299	Sep	959	40	11542	511
¶Grand View Kings Dream	2-3	265	Sep	888	45	9263	473
¶Grand View Kings Frances	2-8	365	Sep	277	15	11258	610
¶Grand View King's Jackie	3-8	365	Oct	402	20	12139	614
¶Grandview King's Katherine	4-2	365	Sep	187	13	11290	689
¶Grand View King's Lulabelle	4-9	365	Sep	466	26	11769	664
¶Grand View Knight's Elberta	4-3	365	Jul	585	29	10774	542
*¶Grand View Majestic's Consort	4-9	365	Oct	893	38	21105	871
*¶Grand View Maxim's Fashion	5-7	235	Sep	1125	54	10627	523
¶Grand View Predictor Charlotte	3-9	81	Sep	1385	57	3656	154
s. Grand View Noble Predictor		d. Skuggek Noble Carlotta					
¶Grandview Predictor's Cupid	2-10	109	Sep	1317	59	5012	215
s. Grand View Noble Predictor		d. Grand View Majestic's Consort					
¶Grand View Predictor's Iloise	4-2	190	Sep	940	45	7399	333
*¶Grapelawn Consort	8-10	365	Sep	658	29	18292	803
¶Henslee Farms Pren-Chandra	2-5	365	Jun	498	25	12142	627
¶Woodvale Noranda's B. Susan	3-11	305	Oct	20	1	8345	493
§FOX'S GUERNSEY FARM, WAUKESHA, WIS. ARHT							
Amor Violet	2-11	365	Jul	89	4	6058	286
Curtiss Candy M. Queenly	2-5	365	Sep	107	5	7926	365
Fox's Bonnie of Waukesha	2-6	269	Sep	658	34	7166	335
Fox's Eunice of Waukesha	2-7	365	Aug	56	3	7094	348
Fox's Lucky Girl of Waukesha	#2-4	272	Aug	110	5	4158	217
Fox's Lula of Waukesha	2-7	240	Sep	510	25	5218	227
Fox's Rosy of Waukesha	2-8	326	Sep	711	31	9330	427
Geola Heir's Amy	2-7	343	Sep	414	20	6753	322
§GAYNAR, P. A., GOSHEN, N. Y. ARHT							
Hamptonburgh Adam's Christeen	3-11	84	Sep	730	34	2304	101
s. Horse Shoe F Adam		d. Biscoe Charm					
*Hamptonburgh Champ's Gaiety	4-10	204	Sep	702	34	6457	288
*Hamptonburgh Champ's Miriam	4-4	305	Jul	131	6	6256	249
Hamptonburgh Conrad's Margaret	2-9	87	Sep	386	16	1452	51
s. Dolly's Conrad		d. York Springs F. Ella					
Hamptonburgh Conrad's Sarah	2-11	118	Sep	517	26	2294	104
s. Dolly's Conrad		d. Hamptonburgh Farms Sorceress					
Hamptonburgh Provost Princess	2-9	114	Sep	627	30	2511	104
s. York Springs F. Provost		d. Hamptonburgh Farms Aura					
*Hamptonburgh Provost's Licodia	4-8	254	Sep	524	27	8772	393
*Hamptonburgh Provost's Mira	3-7	305	Jun	481	32	10179	533
*Hamptonburgh Provost's Mira	4-7	45	Sep	1158	56	1702	83
s. York Springs F. Provost		d. York Spring's F. Maid					
Hamptonburgh's Conrad's Dora	2-4	69	Sep	638	27	1629	71
s. Dolly's Conrad		d. York Springs Nora					
Hamptonburgh's Duke Lela	2-5	101	Sep	564	25	2109	83
s. Hamptonburgh Provost Duke		d. Hamptonburgh Champ's Gaiety					
Hamptonburgh's Provost Edna	2-10	264	Sep	270	15	4273	221
*York Springs F. Ella	#5-5	263	Jul	127	8	5734	247
*York Springs F. Lou	4-9	305	Jul	185	9	7699	367
*York Springs Laura	6-10	203	Sep	663	33	6130	280
*York Springs Rosemary	6-9	211	Sep	679	32	7237	326
§GIBBS, RONALD E., GARY L., & RONALD L., GIBBS ACRES GUERNSEY FARM, MOUNT UNION, IOWA. ARHT							
Gibbs Acres Ensign's Amy	2-1	234	Sep	616	31	6822	296
Gibbs Acres Helen's Rosa	2-0	132	Sep	713	32	4081	173
s. Boulder Bridge Prince Pal		d. Gibbs Acres Levity Helen					
*Gibbs Acres Levity Helen	6-10	365	Sep	219	11	8111	370
*Gibbs Acres Notary's Allie	3-9	164	Sep	517	24	4700	196
Gibbs Acres Notary's Heela	2-2	41	Sep	696	28	944	38
s. McDonald Farms D. Notary		d. Gibbs Acres Levity Honey					
Gibbs Acres Notary's Heloise	2-3	347	Jul	686	35	8795	411
*Gibbs Acres Notary's Hortense	4-5	93	Sep	1102	56	4120	185
s. McDonald Farms D. Notary		d. Gibbs Acres Levity Helen					
Gibbs Acres Pharaoh's Vera	2-3	62	Sep	931	41	1978	88
s. Ideal's Pharaoh		d. Gibbs Acres Levity Virgie					
Gibbs Acres Prince's Jetta	2-1	83	Jul	543	22	1871	76
s. Gibbs Acres Triumph's Prince		d. Gibbs Acres Notary's Hortense					
Gold Tassel Farm's T. Joyful	2-5	146	Sep	724	35	4689	223
s. Skyline Triumph's Taurus		d. Skyline Challenger's Joy					
§GIESSLER, T. A. & SONS, MR. & MRS., NATURAL GROVE FARM, CONVOY, OHIO. ARHT							
*Levelland Farm's Elsie	#4-11	264	Jul	126	6	5067	245
Natural Grove Charm S	2-6	234	Aug	622	35	5471	269
Natural Grove Connie L. B.	1-11	19	Aug	460	17		
s. Curtiss Candy Levity Colonel		d. Natural Grove Lassie B					
*Natural Grove Lady B. A.	4-3	148	Aug	792	36	4377	183
s. Langwater Luna's Lad		d. Natural Grove's Bell A.					
*Natural Grove Lassie B	4-5	179	Aug	959	52	5969	318
s. Langwater Luna's Lad		d. Natural Greve's Blest					
*Natural Grove's Bell A.	7-1	117	Aug	1121	49	4226	167
s. Pine Manor Trojan		d. Natural Grove's Annabel					
*Natural Grove's Blest	6-9	109	Aug	1449	69	5459	234
s. Hildiemaid Sun B.		d. Natural Grove's Fawn					
*Way-Ellen Farms Marlene	#5-6	280	Aug	205	12	5862	343
GINN, FRANCIS, CATHARINE, CORNELIA W. & NANCY, AIX LA CHAPELLE, DICKERSON, MD. ARHT							
*Bournedale Lincoln's Caroline	5-9	73	Oct	1341	57	3242	145
s. Bournedale Coronet's Lincoln		d. Bournedale Cora-Ace					
Brays Island Bright Birdie	2-8	161	Oct	814	43	4588	204
s. Brays Island Bright Lad		d. Brays Island Majesty's Maid					
*Brays Island Majesty's Maid	5-3	144	Oct	806	39	4876	239
s. Quail Roost NoMax Majesty		d. Brays Island Charlotte					
*Bryn Du Triumph's Victory	5-6	64	Oct	1623	73	2420	169
s. Welcome In Chum's Triumph		d. Bryn Du Vanity					
*Cesor Inheritance Lilybelle	6-1	365	May	152	7	12851	648
*Clear Springs' Majesty's Rosie	5-11	172	Oct	1036	51	7200	298
s. Riegeldale Emory's Majesty		d. Horse Shoe Conrad's Beauty					
*Grayamarsh Princess Select	4-5	181	Oct	797	44	5667	205
s. McDonald Farms Indian Prince		d. Bonnibell Queen Sally					
*Hamilton County Maxim Bonita	5-4	305	Sep	127	6	11023	517
s. Quail Roost Choice Maxim		d. Hamilton County Princess Marie					
*Kellogg Maxim Hanna	10-4	208	Oct	958	55	8288	412
s. Cesor Michigan Maxim		d. Kellogg Butterfat's Hilda					
*Oberland Pre Ruth	4-7	72	Oct	1223	59	2897	141
s. McDonald Farms Prediction Ober		d. Evalon Ruth					

*Ollasses Charming La Noce	3-8	Z91	Sep	629	41	9241	503	
s. Bournedale Ace's La Noce		d. Bryn Du Charm						
Ollasses Constance La Noce	3-7	51	Mar	1120	49	1745	77	
s. Bournedale Ace's La Noce		d. Riegeldale Emory's Confident						
*Ollasses Don's Lady Dorothea	5-8	51	Oct	1620	68	2575	111	
s. Lone Pine Don		d. Meadow Lodge Blossom Time						
*Ollasses Golden Dewdrop	5-2	305	Sep	358	18	11725	525	
s. Bryn Du Golden Templar		d. Ollasses Levity Misty						
Ollasses King's Conella	3-9	365	May	51	3	8347	473	
Ollasses King's Maid	2-3	189	Oct	1027	49	7501	325	
s. Franchester Kella's King		d. Rose King's Hopeful of Avalon						
Ollasses K. M. Anna	2-4	287	Oct	591	31	7804	344	
s. Fairlawn K. Melbo		d. Oberland Pre Favorite						
Ollasses Mark's Idabelle	2-5	76	Oct	863	41	2270	110	
s. Cesor King's Mark		d. Cesor Inheritance Lillybelle						
*Ollasses Maxim's Confident	6-9	305	Sep	237	13	8848	441	
s. Bryn Du Maxim's Marmion		d. Riegeldale Emory's Confident						
Ollasses Melba's Celia	2-3	202	Oct	660	43	5908	320	
s. Riegeldale Melba's Interceptor		d. Red Cross No Max Polly						
Ollasses Melba's Grace	2-3	351	Oct	577	34	9027	474	
s. Riegeldale Melba's Interceptor		d. Bryn Du Triumph's Carefree						
Ollasses Melba's La Noce	2-3	242	Sep	692	39	7400	381	
s. Riegeldale Melba's Interceptor		d. Ollasses Coronet Queen La Noce						
Ollasses Melba's Lorna	2-5	251	Oct	591	36	6219	320	
s. Riegeldale Melba's Interceptor		d. Ollasses Don's Lady Dorothea						
Ollasses Melba's Mayday	2-4	365	May	85	4	6807	412	
¶Ollasses Melba's Peony	2-9	305	May	375	26	8484	524	
¶Ollasses Melba's Raindrop	2-3	365	Aug	51	2	8399	449	
Ollasses Melba's Satina	2-5	240	Oct	688	40	6974	357	
s. Riegeldale Melba's Interceptor		d. Ollasses King's Sadie						
¶Ollasses Melba's Starlight	2-2	365	Aug	340	21	9290	539	
Ollasses Melba's Tulip	3-7	217	Oct	751	52	6801	379	
s. Riegeldale Melba's Interceptor		d. Ollasses Golden Syria						
Ollasses Melba's Vanity	3-3	68	Oct	1101	59	2591	142	
s. Riegeldale Melba's Interceptor		d. Bryn Du Triumph's Victory						
¶Ollasses Melba's Vega	2-7	305	May	452	28	9937	536	
Ollasses Melba's Volga	2-5	123	Oct	819	43	3724	182	
s. Riegeldale Melba's Interceptor		d. Bryn Du Templar's Vera						
**¶Red Cross Noble Ruth	5-9	305	May	272	14	11187	555	
*Red Cross Noble Ruth	6-9	75	Sep	1382	61	3751	158	
s. Quail Roost Noble Maximus		d. Norol's Foremost Ruth						
§GOODRICH, JOHN B. & WARNES, WILLIAM, GOODRICH FARMS, WINCHESTER, IND. ARHT								
Goodrich Farms Torrena	3-9	145	Jul	856	47	4997	251	
Parmerlee Place Cora Flower	2-1	223	Oct	654	27	5654	237	
Parmerlee Place Perky Lass	2-1	233	Oct	880	35	7704	296	
Pet's Jane of Twin Oaks	3-10	282	Oct	558	33	7416	345	
§HAMILTON, JOHN F. & JAMES W., HAMHURST FARM, BURKEVILLE, VA.								
Hamhurst Gladstone's Sun Beam	4-4	365	Sep	18	1	8475	492	
§HAMPTONBURGH FARMS, INCORPORATED, GOSHEN, N. Y. ARHT								
*Glenburnie Washington's Opal	7-5	129	Sep	960	39	4470	175	
Hamptonburgh Adam's Annamaid	2-11	305	Sep	189	12	4493	253	
Hamptonburgh Adam's Gem	4-1	228	Sep	296	18	4960	240	
*Hamptonburgh Farms Etta	6-9	194	Sep	770	36	6685	315	
Hamptonburgh's Conrad's Beth	2-3	111	Sep	483	23	2015	86	
s. Dolly's Conrad		d. Ideal's L. D.'s Beth						
Hamptonburgh's Provost Charity	3-3	49	Sep	764	30	1225	48	
s. York Springs F. Provost		d. Horse Shoe F Hope						
*Hamptonburgh's Ruby	5-5	296	Sep	369	21	6486	305	
Hamptonburgh's Wonder's Moon	2-8	66	Sep	525	25	1246	53	
s. Hamptonburgh's Adam Wonder Boy		d. Hamptonburgh Conrad Water-Glow						
*Horse Shoe Bailiff's Ann	11-5	262	Sep	715	35	9966	472	
*Steele Hill Eloise	12-1	205	Sep	685	38	6430	311	
*Valerian's July Eve	9-4	305	Sep	313	15	8485	349	
§HARRIS, W. T., VERNE DALE FARMS, CHARLOTTE, N. C. ARHT								
Quail Roost Lady Rosebud	4-5	263	Aug	552	27	7655	381	
HAUBNER, ALICE MARY, LYNDHURST, OHIO. ARHT								
¶Arrus King Honeymary	2-3	225	Sep	932	37	9328	378	
HAYDEN, ROSALINE B., KITCHENER FARM, BILLERICA, MASS.								
**¶Almonan's Golden Annabell of E	6-11	273	Oct	911	44	12114	511	
**¶Kitchener Ava	5-4	92	Oct	1320	65	4602	213	
s. Kitchener Almo Levity		d. Kitchener Fearless Adele						
¶Kitchener B. Astra	2-2	252	Oct	815	50	8279	429	
¶Kitchener B. Clara	2-11	327	Oct	772	44	9821	482	
¶Kitchener B. Corinne	2-2	288	Oct	671	41	8218	407	
¶Kitchener B. Daisy	2-2	287	Oct	791	39	9438	410	
¶Kitchener Fashion's Daliah	3-7	291	Oct	850	46	12199	570	
**¶Kitchener L. Arabis	3-5	299	Oct	655	46	11962	649	
¶Kitchener L. Cameo	2-5	365	Aug	601	29	13602	630	
¶Kitchener L. Miranda	2-6	284	Oct	669	36	8551	407	
¶Pine Hill Superb Adeline	2-9	355	Oct	985	48	14821	636	
¶Pine Hill Superb Faithful	2-9	335	Oct	774	42	11062	517	
¶Pine Hill Superb Folly	2-5	175	Oct	792	39	5549	253	
s. Argilla Superb		d. Pine Hill's Furlough's Folly						
¶Pine Hill Superb Ginger	4-8	50	Oct	1093	47	1764	73	
s. Argilla Superb		d. Pine Hill's Lute						
§HENSLEE, EDWARD B., HENSLEE FARMS, ARLINGTON HEIGHTS, ILL.								
*Avalawn Pixie	7-8	240	Oct	1361	69	13995	635	
*Avalawn Plenty	4-4	365	Aug	348	18	13147	699	
*Bellaroyal of Aldarra	6-6	305	Aug	391	15	12804	534	
*Butterton Master's Jonquil	5-8	365	Jul	371	20	11946	634	
*Butterton Master's Laurine	6-8	335	Oct	819	37	14518	609	
*Gardenville Convoy's Bessie	8-8	365	Aug	738	40	14313	760	
*Grain Meadow Oberland's Bess	4-5	365	May	73	3	14319	646	
Hamilton County Free Bett	2-5	224	Oct	574	36	6063	293	
Henslee Farms D. Holly	#2-7	363	Aug	167	8	10884	456	
*Henslee Farms G. Lavina	7-9	304	Sep	692	43	10493	498	
*Henslee Farms G. Nona	7-11	349	Oct	421	19	13710	590	
*Henslee Farms Lady Beauty	4-5	305	Sep	16		9717	468	
*Henslee Farms Lady Fan	4-8	194	Sep	1024	52	8149	346	
*Henslee Farms Lady Marguerette	5-3	305	May	173	7	9575	424	
*Valley Gem Topliner	5-10	54	Oct	1165	54	2157	110	
s. Valley Gem Resolute		d. Valley Gem Hepcat						
Welcome In Clara Charlet	#2-4	304	May	666	33	9031	394	
Welcome In Clara Rose	3-0	47	Oct	1049	43	1627	63	
s. Welcome In Clara's Oberland		d. Eagle Valley H. Rose						
*Western Glow Duchess O'War	4-10	242	Oct	490	21	7848	328	
HILL, GEORGE WATTS, QUAIL ROOST FARMS, ROUGEMONT, N. C. ARHT								
*Arden Noble Primrose	6-1	305	Aug	268	15	7790	443	
¶Burkeville Emory's Starlight	3-2	252	Oct	858	52	8498	458	
**¶Pleasant View It's Justina	4-5	222	Oct	946	57	9440	470	
¶Quail Roost Bfat Bopeep	2-3	329	Oct	911	50	12037	586	
¶Quail Roost Bfat Della	2-5	365	Aug	233	13	8832	423	
¶Quail Roost Bfat Faith	2-7	365	Oct	186	10	11680	607	
¶Quail Roost Bfat Jan	2-8	309	Oct	772	38	10534	471	
¶Quail Roost Bfat Martha	2-4	365	Sep	256	13	10072	496	
¶Quail Roost Bfat Nebula	2-4	365	Aug	356	20	10186	586	
¶Quail Roost Bfat Tilda	2-3	251	Oct	605	33	6464	304	
¶Quail Roost Knight's Donna	2-5	351	Oct	660	42	10650	595	
¶Quail Roost Knight's Princess	2-3	331	Oct	318	19	8460	401	
¶Quail Roost Lady Annie	3-3	215	Oct	847	47	6837	340	
¶Quail Roost Lady Bab	2-2	365	Aug	227	13	7815	420	
¶Quail Roost Lady Beth	2-11	365	Oct	322	17	10865	573	
¶Quail Roost Lady Bethleen	2-9	130	Oct	832	51	4132	213	
¶Quail Roost Lady Betty	2-4	155	Oct	970	57	5738	277	
¶Quail Roost Lady Bopeep	3-2	365	Aug	714	45	12010	655	
¶Quail Roost Lady Carola	3-3	322	Oct	616	41	9344	545	
¶Quail Roost Lady Dare	3-7	304	Oct	453	25	8160	404	
**¶Quail Roost Lady Duchess	5-4	365	Sep	132	7	10797	692	
¶Quail Roost Lady Emanna	2-4	220	Oct	822	44	7041	330	
¶Quail Roost Lady Evaline	3-9	321	Oct	853	52	12531	619	
**¶Quail Roost Lady Frances	5-5	128	Oct	804	44	4251	194	
s. Quail Roost Master Max		d. Croasdaile's Invasion's Fern						
**¶Quail Roost Lady Helma	4-11	285	Oct	752	52	9717	560	
¶Quail Roost Lady Hilda	2-4	365	Oct	648	38	10792	627	
¶Quail Roost Lady Jane	3-6	318	Oct	984	56	12705	651	
¶Quail Roost Lady Kate	3-4	365	Oct	637	35	10831	597	
¶Quail Roost Lady Luster	2-6	365	Aug	106	5	11319	567	
¶Quail Roost Lady Sara	2-5	296	Oct	857	46	9802	450	
¶Quail Roost Lady Tillie	3-3	134	Oct	915	55	4429	240	
¶Quail Roost Majesty Amy	2-7	36	Oct	958	38	1103	44	
s. Holliknoll Maxim Noble Majesty		d. Quail Roost NoMax Amy						
¶Quail Roost Majesty Gem	2-7	71	Oct	1132	62	2532	125	
s. Holliknoll Maxim Noble Majesty		d. Willowmere Maxim Gem						
¶Quail Roost Majesty Nibs	2-3	71	Oct	802	44	1902	99	
s. Holliknoll Maxim Noble Majesty		d. Quail Roost Golden Nebula						
¶Quail Roost Majesty Patty	2-4	112	Oct	906	52	3938	197	
s. Holliknoll Maxim Noble Majesty		d. Quail Roost Golden Patricia						
¶Quail Roost Majesty Roseway	2-3	56	Oct	1047	55	1810	92	
s. Holliknoll Maxim Noble Majesty		d. Quail Roost Roseway						
¶Quail Roost Majesty's Creamcup	3-9	365	Aug	65	3	9769	534	
¶Quail Roost Majesty Tilda	2-5	206	Oct	462	23	5600	271	
**¶Quail Roost Mark Miss	6-2	176	Oct	908	55	6522	332	
**¶Quail Roost Noble Farewell	6-1	315	Oct	977	56	13583	652	
¶Quail Roost NoMax Babe	2-4	266	Oct	721	41	7515	377	
**¶Quail Roost NoMax Bud	7-7	109	Oct	1269	58	4939	195	
s. Quail Roost Noble Maxim		d. Quail Roost Golden Blossom						
¶Quail Roost NoMax Generous	2-9	305	Oct	631	34	11045	543	
**¶Quail Roost NoMax May	9-4	299	Oct	909	46	11866	544	
¶Quail Roost Pat	2-5	365	Oct	161	9	10853	541	
¶Quail Roost Proud Amy	3-0	365	Aug	130	5	14815	675	
¶Quail Roost Proud Ann	2-3	365	Oct	114	6	11700	623	
¶Quail Roost Proud Emma	3-4	321	Oct	777	50	11213	636	
¶Quail Roost Proud Prim	2-4	365	Sep	57	3	9134	520	
¶Quail Roost Proud Verity	3-2	260	Oct	930	55	9170	473	
¶Quail Roost Proud Violet	3-5	204	Sep	1075	52	8173	375	
**¶Quail Roost Raider's Prim	4-8	191	Oct	1057	58	7565	386	
¶Quail Roost Ray Amelia	3-10	287	Sep	990	52	11441	617	
§HOLCOMB, ROBERT E. & EARL W., GREENE, N. Y.								
Holcomb's L. Hazel	2-4	253	Oct	829	41	8342	371	
*Holcomb's M. Clarrisa	4-4	252	Oct	872	51	10975	473	
Holcomb's M. Gayle	2-3	365	Aug	69	3	9407	477	
Holcomb's N. Claribel	2-1	234	Oct	731	38	7075	321	
Holcomb's N. Laurette	2-1	225	Oct	566	33	5845	261	
*Holcomb's N. Leslie	3-6	99	Oct	1259	56	4361	181	
s. Foremost J. C.'s Nero		d. Holcomb's Peerless Louise						
Holcomb's T. Sonia	2-1	217	Oct	780	42	6610	327	
*Queen's Peerless Charity	9-5	267	Oct	951	44	11353	469	
HOLDRIDGE, H. A., HOLDRIDGE FARMS, MEDINA, OHIO. ARHT								
¶Edinham Free Dame	2-4	304	Sep	907	45	12389	599	
HOPPER, EARLE B., HEAD ACRES, SADDLE RIVER, N. J. ARHT								
**¶Fairlawn Actor's Gay	8-2	143	Oct	1193	64	5878	279	
HUSTON, C. R. & SON, LYNDHURST, OHIO. ARHT								
¶Arrus King's Dorinda	2-0	78	Sep	1215	46	2988	113	
s. Franchester Free King		d. Franchester Hero's Dora						
¶Arrus K. J. Sandra	3-3	95	Sep	1474	67	4516	189	
s. Franchester Free King		d. Jaebardale Princess Sandra						
¶Arrus K. Myrna	3-8	305	Sep	405	18	12781	546	
¶Arrus K. P. Ramona	2-3	177	Sep	847	43	6163	292	
s. Franchester Free King		d. Arrus Princess Ramona						
¶Arrus K. Wisteria	2-4	55	Sep	1182	51	2111	91	
s. Franchester Free King		d. Franchester Hero's Wisteria						
§KELLEY, JAMES E., SPRUCE SHADOWS FARM, MINNEAPOLIS, MINN. ARHT								
*Boulder Bridge A. Butternut	4-8	295	Oct	710	31	10304	488	
Bournedale Lincoln's Sallie	3-0	92	Oct	897	42	2766	118	
s. Bournedale Coronet's Lincoln		d. Bournedale La Noce's Sunny						
*Marsh Farms M. Gussie	5-1	142	Oct	950	51	5598	250	
*Pine Ridge Quill	4-2	305	Aug	75	3	9329	458	
Spruce Shadows Birdie	2-2	365	Oct	87	5	10761	546	
Spruce Shadows Carlotta	2-3	175	Oct	756	38	5557	250	
Spruce Shadows Illaria	2-2	240	Oct	712	42	6706	331	
Spruce Shadows Irene	2-1	281	Sep	796	44	9220	440	
Spruce Shadows Marlene	2-5	151	Oct	1113	53	6545	285	
Spruce Shadows P. Brownie	2-1	305	Aug	359	20	7397	399	
KIMBERLY, JOHN R., ESKDALE FARM, TRYON, N. C. ARHT								
*Basquaerie Gay Rosalind	11-0	280	Oct	408	25	9145	423	
Eskdale Baron's Mazy	2-4	258	Oct	524	34	6247	318	
Eskdale Baron's Perky	2-6	152	Oct	873	48	5316	241	
s. Riegeldale Conqueror's Baron		d. Wakefield Sir Walter's Pearl						
**¶Eskdale Baron's Wanda	3-9	107	Oct	1147	53	4266	181	
s. Riegeldale Conqueror's Baron		d. Eskdale Maxim Ollie						
Eskdale Ben's Faye	2-4	305	Oct	398	25	6556	337	
Eskdale Ben's Gena	2-4	258	Oct	473	27	5200	250	
Eskdale Ben's Josie	2-8	305	Oct	367	20	6442	348	

*¶Eskdale Drene's Mary	4-7	305	Sep	416	22	13937	666
*Eskdale Glamor's Grace	9-1	292	Oct	435	22	9531	404
¶Eskdale Major's Butterfly	2-9	280	Oct	475	29	7564	412
*¶Eskdale Maxim Annetta	6-1	365	Oct	346	17	13507	635
*¶Eskdale Noah's Ila	6-5	147	Oct	1297	66	7205	308
s. Fanning Fields Maxim Noah		d. Corium Maxim's Iola					
*¶McDonald Farms Her Lida	8-5	267	Oct	979	48	11594	512
*¶Miniborya A. Doris	5-9	241	Oct	1113	47	11019	429
s. Langwater Ace		d. Miniborya's Pandora					
¶Sunnyhill Emory's Allure	4-5	141	Oct	1005	53	4932	236
s. Sunny Forward's Emory		d. Coldspring's Beauty's Luetta					
§KNIGHT, WILLIAM W., BELMONT FARM, PERRYSBURG, OHIO. ARHT							
Guinevere Nancy	3-2	237	Oct	595	32	6489	338
Sentry's Cathy of Belmont	2-5	305	Oct	356	18	6265	329
Sentry's Hilda of Belmont	2-3	305	Sep	301	23	7495	377
Sentry Sylvia of Belmont	2-3	305	Aug	80	4	5617	286
§KRANNERT, H. C., NORMANDY FARM, NEW AUGUSTA, IND. ARHT							
Normandy Adeline	3-7	365	Sep	313	17	11115	602
Normandy Agatha	2-7	60	Oct	1018	54	2026	100
s. Blakeford Transfer		d. Normandy Ellnora					
Normandy Ardona	2-4	74	Oct	934	44	2372	115
s. Blakeford Transfer		d. Normandy Jaquelin					
Normandy Arleen	2-5	144	Oct	859	41	4604	226
s. Blakeford Transfer		d. Normandy Marie					
Normandy Camola	3-9	319	Oct	531	28	10697	527
*Normandy Caroline	3-11	264	Oct	773	43	9934	498
Normandy Charm	2-7	328	Oct	766	47	10970	576
Normandy Connie	3-9	116	Oct	873	44	4335	207
s. Blakeford Transfer		d. Normandy Donna					
Normandy Dainty	2-11	52	Oct	943	45	1521	74
s. Normandy Majestic		d. Normandy Paula					
Normandy Edith	2-5	153	Oct	858	42	5103	212
s. Blakeford Transfer		d. Normandy Brazen					
*Normandy Ellnora	7-3	245	Oct	672	33	9064	444
Normandy Enchantment	2-7	148	Oct	856	45	5075	254
s. Normandy Levity Blend		d. Seco Rosette					
Normandy Flower	3-0	319	Oct	453	21	8993	423
*Normandy Garnet	3-7	249	Oct	787	40	10655	495
Normandy Georgia	2-7	365	Oct	485	25	12342	573
Normandy Glamour	4-1	305	Jul	199	10	7563	405
Normandy Hopeful	3-5	304	Oct	757	44	9959	527
Normandy Irilla	2-3	365	Sep	45	2	9287	472
Normandy Katrina	2-5	48	Sep	1024	48	1632	77
s. Blakeford Transfer		d. Normandy Lavern					
Normandy Levity Queen	2-8	153	Oct	948	51	5509	254
s. Normandy Majestic		d. Normandy Levity					
Normandy Lilac	2-4	365	Aug	671	35	9403	480
*Normandy Marie	7-8	305	Sep	343	18	9623	469
*Normandy Marina	4-11	305	Oct	13		10406	549
Normandy Melody	2-5	88	Oct	1143	54	3306	140
s. Blakeford Transfer		d. Normandy Minetta					
Normandy Mirth	3-5	161	Oct	1049	58	7273	309
s. Blakeford Transfer		d. Normandy Gleeful					
Normandy Moonbeam	2-5	365	Sep	654	31	16414	766
Normandy Pride	2-5	365	Oct	339	21	11318	580
Normandy Primrose	3-5	198	Oct	820	46	7450	397
Normandy Regina	2-8	49	Oct	1023	55	1579	81
s. Normandy Levity Blend		d. Normandy Gilly					
Normandy Rilma	2-4	365	Sep	577	34	12502	550
Normandy Roberta	3-3	365	Sep	373	18	9546	472
Normandy Rose Marie	2-5	365	Oct	93	5	8733	414
Normandy Roxie	2-4	365	Jun	354	20	10256	514
*Normandy Roxie	3-5	79	Oct	1283	57	3396	157
s. Blakeford Transfer		d. Normandy Sara					
Normandy Sandra	3-3	49	Oct	887	42	1344	63
s. Normandy Levity Blend		d. Normandy Geraldine					
Normandy Verlinda	2-7	151	Oct	815	42	4715	223
s. Hominy Hill Financier		d. Normandy Veleria					
§KRANTZ, G. & SONS, KRANTZHEIM FARM, DOVER, OHIO. ARHT							
*Avalon Brilliant Belle	6-9	129	Sep	1053	46	5301	228
s. Langwater Brilliant		d. Tonkawa's Belle of Avalon					
*Krantz Heim Ace's Belle	4-11	351	Sep	489	22	11470	535
*Krantz Heim Ace's Sensation	4-9	291	Sep	643	31	9500	426
*Krantz Heim Free Lyn	6-11	115	Sep	1288	55	5318	204
s. Franchester Free Reflector		d. Krantz Heim Veda					
Krantz Heim Golden Sensation	2-5	305	Jul	364	20	8740	383
*Krantz Heim King's Sensation	9-10	305	Jul	545	28	8958	424
Krantz Heim Royal's Donna Bell	3-3	305	Aug	389	18	8293	381
Krantz Heim Royal's Janice	2-6	153	Sep	590	25	3676	153
s. Franchester Free Royal		d. Krantz Heim Ace's Sensation					
Krantz Heim Royal's Lark	2-11	143	Sep	828	41	4566	219
s. Franchester Free Royal		d. Krantz Heim Free Sensation					
Krantz Heim Royal's Lassie	2-9	305	Aug	375	14	7626	317
Krantz Heim Royal's Miss Maid	2-10	365	Sep	90	5	7378	398
*Krantz Heim Royal's Sensation	4-8	302	Jul	715	37	10054	523
Krantz Heim Royal's Sherry	2-9	122	Sep	744	31	3145	133
s. Franchester Free Royal		d. Krantz Heim Ace's Sherry					
Krantz Heim Royal's Vera	2-5	208	Sep	682	32	5691	265
s. Franchester Free Royal		d. Krantz Heim Free Vera					
Pebblebrook's K. Polly	2-4	305	Jul	341	17	7978	387
§LIEB, GEORGE C., LIEBLUND FARM, STILLWATER, PA. ARHT							
Haven Hill H. Lassie	4-0	272	Oct	914	44	11518	508
Lake Louise Aurora Goldie	2-4	292	Oct	849	46	9491	481
Lake Louise Aurora Winkie	2-5	305	Aug	327	19	8488	419
Lake Louise King's Candie	2-2	305	Oct	155	9	7736	415
Leeside Southern Corella	6-7	305	Sep	345	20	9517	489
Leeside Southern Favorly	4-10	245	Oct	903	53	11146	525
Leeside Southern Maple	2-5	48	Oct	836	41	1242	63
s. Sterlingold Premier		d. Leeside Atlantic Mabel					
Leeside Southern Valentina	6-10	155	Oct	1105	56	6865	357
Lieblund's Darling Charlotte	2-3	50	Oct	803	40	1331	63
s. Leeside Commander		d. Leeside Noble Lue					
Lieblund's Lady Priscilla	2-5	45	Oct	684	35	982	51
s. Leeside Commander		d. Leeside Southern Lady					
Lieblund's Melba	2-4	61	Oct	757	41	1509	78
s. Leeside Commander		d. Leeside Southern Patty-Jane					
Locust Grove Melinda's Lynn	2-4	305	Oct	317	19	7800	426
*Maple Lane B. Actress	6-9	169	Oct	1110	53	7308	357
Sonesta Majestic Oriole	2-9	249	Aug	908	43	8208	397
Wilgorlan Farms Carol	6-3	365	Sep	436	30	10318	614
§LINDSAY, EARL T., EARL E., JR. & HARRY D., CLEARFIELD FARM, MASSILLON, OHIO. ARHT							
*Clearfield Crystal	6-3	305	Sep	426	20	9173	422
Clearfield Hope	2-11	241	Oct	526	31	5822	286
s. Coldspring's B. R. Superb		d. Clearfield Buttercup					
Clearfield Jayne Rose	#2-4	272	Oct	72	4	5183	251
Clearfield Noble's Beauty	#4-6	269	Jul	139	6	6342	278
*Clearfield Noble's Hannah	4-4	261	Oct	596	30	10157	466
*Clearfield Noble's Jeanie	#4-4	246	Sep	12		6890	296
*Clearfield Noble's Judith	4-3	103	Oct	907	34	3478	127
s. Coldspring's Valor's Noble		d. Clearfield Lassie					
Clearfield R. Susan	2-7	114	Oct	1032	49	4145	172
s. Clearfield Noble's Romulus		d. Clearfield Crystal					
Clearfield Superb Mae	2-4	305	Jun	19	1	5778	311
Clearfield Superb's Gem	#2-5	255	Oct	72	5	5292	272
Clearfield Superb's Mary	2-4	282	Oct	467	27	6175	316
*Marymac Clearfield Chime	6-8	302	Oct	308	16	8091	391
LOYD, FRANK STONE, LAUREL CLIFF FARM, MONROE, VA. ARHT							
*¶Laurel Cliff Ellen	4-3	242	Oct	883	37	9580	477
*¶Laurel Cliff Empress	5-11	305	Jul	61	4	8750	434
*¶Laurel Cliff Infanta	3-6	276	Oct	735	38	10578	511
*¶Laurel Cliff Karenette	3-5	123	Oct	1102	50	4895	212
s. Laurel Cliff Danger		d. Laurel Cliff Miss Karen					
¶Laurel Cliff Ken Bunny	2-2	297	Oct	865	41	10876	437
¶Laurel Cliff Ken Helda	2-5	102	Oct	1043	40	3511	140
s. Laurel Cliff Kenneth		d. Laurel Cliff Miss Helda					
¶Laurel Cliff Ken Helen	2-5	82	Oct	1341	49	3413	119
s. Laurel Cliff Kenneth		d. Laurel Cliff Laurette					
¶Laurel Cliff Ken Helsa	1-8	94	Oct	846	33	2626	101
s. Laurel Cliff Kenneth		d. Laurel Cliff Miss Laura					
¶Laurel Cliff Ken Liza	2-2	98	Oct	917	41	3061	118
s. Laurel Cliff Kenneth		d. Laurel Cliff Miss Liza					
¶Laurel Cliff Ken Mabel	2-3	299	Sep	693	32	10469	458
¶Laurel Cliff Ken Neta	2-3	287	Oct	903	44	10567	456
¶Laurel Cliff Ken Sylvia	#2-3	288	Sep	139	4	9552	390
¶Laurel Cliff Ken Ursula	2-5	87	Oct	1079	42	3226	127
s. Laurel Cliff Kenneth		d. Laurel Cliff Miss Ursula					
*¶Laurel Cliff L. Carolyn	#3-4	256	Jul	219	11	8131	375
*¶Laurel Cliff L. Leila	3-3	305	Aug	24	1	9099	377
*¶Laurel Cliff Loretta	4-11	195	Oct	719	32	6811	280
*¶Laurel Cliff L. Winnie	4-4	107	Oct	1392	56	5245	192
s. Laurel Cliff Lorenzo		d. Laurel Cliff Miss Winnie					
¶Laurel Cliff Miss Agatha	2-5	131	Oct	957	52	4955	233
s. Western Glow Achievement		d. Laurel Cliff Agatha					
¶Laurel Cliff Miss Bess	2-3	305	Sep	734	37	10323	467
¶Laurel Cliff Miss Drucy	2-7	287	Oct	863	45	10401	458
¶Laurel Cliff Miss Eunice	2-7	305	Sep	412	21	11363	485
¶Laurel Cliff Miss Flo	3-3	305	Sep	278	14	12666	569
¶Laurel Cliff Miss Francess	2-7	299	Oct	823	47	9819	459
¶Laurel Cliff Miss Isobel	2-7	133	Oct	939	46	4718	201
s. Western Glow Achievement		d. Laurel Cliff Irma K					
*¶Laurel Cliff Miss Jenny	3-3	305	Aug	162	7	10977	484
*¶Laurel Cliff Miss Jessica	5-10	190	Oct	1204	56	8724	371
*¶Laurel Cliff Miss Jocelyn	5-0	225	Sep	861	33	9459	395
*¶Laurel Cliff Miss Laura	6-8	243	Sep	1079	46	11880	516
¶Laurel Cliff Miss Leila	2-5	114	Oct	1303	55	5286	202
s. Western Glow Achievement		d. Laurel Cliff Leila					
¶Laurel Cliff Miss Lottie	2-1	141	Oct	997	48	5023	218
s. Western Glow Achievement		d. Laurel Cliff Lottie					
¶Laurel Cliff Miss Nina	2-5	59	Oct	1339	51	2345	91
s. Western Glow Achievement		d. Laurel Cliff Bill's Nina					
¶Laurel Cliff Miss Polly	2-3	305	Oct	446	25	9638	453
¶Laurel Cliff Miss Primrose	2-6	44	Oct	1038	47	1427	65
s. Western Glow Achievement		d. Briar's Primrose					
*¶Laurel Cliff Miss Prudence	3-3	365	Oct	175	10	11383	558
*¶Laurel Cliff Miss Stockton	3-5	70	Sep	1220	48	3026	118
s. Western Glow Achievement		d. Laurel Cliff Stocktonette					
*¶Laurel Cliff Miss Sylvia	4-1	305	Aug	163	8	10103	457
¶Laurel Cliff Winniette	2-5	239	Oct	702	36	8057	352
§MARLO, C. D., REPELMAR FARM, VERSAILLES, MO. ARHT							
Repelmar C. Chic	3-8	92	Sep	933	41	3273	135
s. Gayhead's L. Caesar		d. Repelmar Her Fair Chic					
Repelmar C. Lindell	2-8	365	Apr	268	15	9201	489
*Repelmar C. Lindell	3-10	123	Oct	947	44	4366	199
s. Gayhead's L. Caesar		d. Repelmar Her Fair Linda Lou					
Repelmar G. Kathleen	3-3	113	Sep	705	33	3077	136
s. Repelmar Baron Gem		d. Gayhead's H. I. Kate					
*Repelmar Her Fair Chic	5-8	365	Sep	541	32	12275	608
Repelmar Her Laurene	2-9	365	Jun	510	29	8677	429
Repelmar Her Mabel	2-9	365	Sep	240	12	9008	422
Repelmar K. Celia	2-3	251	Oct	743	39	7975	373
Repelmar K. Marilla	2-3	365	Sep	45	2	9508	463
Repelmar K. Pearl	2-11	173	Oct	685	33	4808	218
s. Flying Horse Eastern King		d. Repelmar Fairfax Lucky Peace					
Repelmar K. Valerie	2-7	365	Oct	140	7	10489	496
Repelmar P. Ileen	2-6	296	Oct	495	29	7927	369
Repelmar P. Lark	2-1	99	Aug	742	32	2592	111
s. Repelmar Baron Performer		d. Repelmar Her Lark					
Repelmar P. Leilani	2-10	334	Sep	797	43	9833	493
*Repelmar P. Nettie	4-5	150	Jul	1196	61	7172	333
Repelmar P. Violette	2-5	251	Oct	714	35	7185	346
§McGLOTHLIN, G. B., WILLOW VALLEY FARM, RUSH, KY. ARHT							
Willow Valley Bertha	2-9	365	Sep	280	16	7766	390
Willow Valley Betty	2-5	305	Aug	104	4	6057	262
Willow Valley Boots	4-5	70	Oct	884	37	2199	90
s. Graceland Bomber's Valor		d. Willow Valley Betsey					
Willow Valley Dassel	4-10	305	Oct	10		6053	258
*Willow Valley Dawn	6-10	305	Sep	384	16	9364	377
Willow Valley Elaine	2-2	273	Sep	613	29	7275	307
Willow Valley Faith	2-3	252	Sep	455	23	5914	263
Willow Valley Frances	#4-1	268	Aug	314	15	6007	270
Willow Valley Goldie Marie	2-8	95	Oct	564	25	2281	89
s. Hickory Hill Dewey		d. Willow Valley Prudence					
Willow Valley Jane	2-11	305	Sep	450	23	8459	367
Willow Valley Joan	4-0	305	Oct	56	2	8251	376
Willow Valley Josephine	4-2	305	Sep	225	11	7213	318

Willow Valley Kamay	5-0	305	Oct	87	4	8623	400
Willow Valley Maiden	3-1	269	Sep	615	28	7378	293
Willow Valley Muriel	3-0	305	Aug	335	14	6321	271
Willow Valley Princess	3-11	305	Aug	221	11	7080	304
Willow Valley Snowdrop	2-9	305	Sep	14		6012	280
Willow Valley Thelma	3-8	305	Aug	307	15	8997	423

§McKERROW, GEORGE & SONS COMPANY & FLORENCE C., McKERROW FARM, PEWAUKEE, WIS. ARHT

*Bonnie Vista Sno-White	5-2	190	Sep	898	45	7471	353
Grandvu Royal Desiz	#2-7	265	Jul	232	12	5122	262
*McKerrow Lucky Jolly	4-4	191	Jul	1221	54	8038	342
McKerrow Madam Jilda	2-3	215	Sep	687	33	6480	289
McKerrow Noble Candida	2-2	243	Sep	579	30	5912	289
McKerrow's Alma	2-3	365	Sep	211	10	6263	273
McKerrow Selma	2-2	205	Jul	465	25	3849	197
McKerrow's G. Dove	2-1	305	Aug	269	12	5832	293
McKerrow's Juliette	2-3	77	Sep	845	40	2157	100
s. Curtiss Candy Butterfinger		d. McKerrow's Madam Julie					
*McKerrow's Levity C. Miriam	3-2	196	Jul	951	44	6453	302
McKerrow's Lucky Marone	2-2	224	Sep	493	22	4900	221
*McKerrow's Madam Bridget	5-5	220	Jul	713	38	6254	348
*McKerrow's Madam Julie	5-2	305	May	301	17	8853	446
McKerrow's Pretty Bonita	3-9	74	Jul	1154	47	3063	127
s. McKerrow's Masterpiece		d. McKerrow's Madam Bridget					
McKerrow's Pretty Burdette	3-7	207	Sep	871	40	7459	303
McKerrow's Pretty Patience	2-3	252	Sep	448	21	6294	234
McKerrow's Sister Dixie	2-1	306	Sep	461	29	7097	351
McKerrow's Sister Lydia	2-7	365	Aug	548	27	8737	433
McKerrow's Sister Madge	2-7	343	Jul	504	26	7053	309
McKerrow's Sister Melosa	2-7	305	Jun	348	19	6843	341
*McKerrow's Sister Natalie	3-3	151	Sep	901	36	5752	217
s. Shoreland St. James		d. McKerrow's Miss Nutmeg					
McKerrow's Sister Sadie	2-10	329	Sep	715	34	9132	408
Meadowfield Model Countess	3-9	305	Aug	326	15	7239	331
*Meadowfield Model Glee	5-4	220	Jul	1100	49	8276	347

§McKITRICK, W. W. & SON & JOHN W., WELCOME-IN FARM, COLUMBUS, OHIO. ARHT

Braunsdale Ultra Fairless	2-9	51	Sep	1161	47	1985	81
s. Welcome In Claremore		d. Braunsdale Hazelette					
*Discovery's Selma Ann	4-5	365	Sep	89	5	11180	567

§MERRYMAN, JOHN B., "GERAR GUERNSEYS", SPARKS, MD. ARHT

Thorncroft King's Iodine	3-5	338	Sep	595	39	9222	516

§NICHOLS, JANE N., UPLAND'S FARM, COLD SPRING HARBOR, N. Y. ARHT

*Caumsett Eastern Jalna	9-1	37	Sep	1265	58	1540	71
s. Caumsett High Strung		d. Caumsett Ocean Janet					
*Janson's Maiden	8-2	193	Sep	1079	60	8728	458
*Spencer's Landing Imogen	5-7	54	Sep	1451	71	2665	131
s. Spencer's Landing Cyrus		d. Spencer's Landing Edith					
*Sterling Doris	9-9	47	Sep	1351	72	2039	108
s. McDonald Farms Gladiator		d. Greyholme Merry Belle					
Uplands Curtiss Imogen	2-3	305	Jun	394	19	6857	332
*Upland's Garnet Lady	4-11	316	Sep	854	48	11397	674
Uplands Golden Lady	2-2	305	Jun	231	13	7602	399
*Upland's Noble Gem	4-5	305	Jun	21	1	8838	418
Uplands Reba	2-6	37	Sep	965	49	1148	59
s. Langwater Watchful		d. Quarry Valley's S. Reba					
Uplands Watchful Juno	2-3	263	Sep	767	35	7918	336
Uplands Watchful Lily	2-5	81	Sep	737	37	2144	104
s. Langwater Watchful		d. Riverdale Fairlawn Lily					
Uplands Watchful Litta	2-3	41	Sep	1163	48	1531	64
s. Langwater Watchful		d. Biscoe Litta Lenfestey					

O'CONNOR, CHARLES P., APPLEBROOK FARMS, GOSHENVILLE, PA. ARHT

*Applebrook Pal's Darling	2-4	87	Oct	731	41	2325	104
s. McDonald Farms S. Paladin		d. Applebrook Prediction's Dawn					
*Applebrook Pal's Imogen	2-3	365	Nov	84	5	9931	555
*Applebrook Peerless Grace	4-4	305	Oct	218	12	9803	441
*Applebrook Peer's Glow	2-4	187	Oct	827	45	5797	285
*Applebrook Peer's Innovence	2-5	192	Oct	985	52	7230	349
**Applebrook Prediction Daylight	3-5	268	Oct	506	25	9255	411
*Applebrook Prediction Golden	2-3	365	Aug	524	30	9877	518
**Applebrook Prediction May Wort	3-7	223	Oct	773	46	8218	439
*Applebrook Prediction Peaceful	2-6	305	Aug	89	4	8525	429
**Applebrook Prediction Prudence	3-5	265	Oct	837	49	10666	558
**Applebrook Prediction's Mona	3-11	365	Aug	588	32	13213	683
*Applebrook Prediction's Myrtle	2-4	251	Oct	732	45	7690	394
*Applebrook Prediction's Nita	#3-4	281	Oct	136	8	8463	449
*Applebrook Prediction's Rene	2-1	110	Oct	785	36	3194	129
s. McDonald Farms Prediction Jr.		d. Applebrook's Iris					
*Applebrook Prediction's Rose	2-6	365	Nov	225	15	10170	552
*Applebrook Prediction's Scilla	3-11	24	Oct	903	46		
s. McDonald Farms Prediction Jr.		d. Applebrook's Lady Pointsettia					
*Applebrook Prediction's Thelma	3-5	118	Oct	732	37	3742	155
s. McDonald Farms Prediction Jr.		d. Applebrook's Queen Thelma					
**Applebrook's Golden Beam	8-8	365	Sep	651	33	13946	738
**Applebrook's Radiant Light	5-4	305	Nov	77	3	12699	532
*Bain Ridge Pre Heiress	3-4	104	Oct	1230	61	4467	191
s. McDonald Farms Pre Odessa		d. Bain Ridge Adele					
**Hanover Hill Red Clover	6-10	137	Oct	1115	49	5344	205
*Meadow Spring Peerless Rose	3-7	214	Oct	641	38	7315	345

§OVEN, HELEN C. & JERRY & GEURKINK, EARL, DONALD & LARRY, JERRY OVEN FARM, ENID, OKLA. ARHT

Larry-Don's Actress	3-7	172	Sep	615	25	5742	223
Larry-Don's Deanna	2-4	222	Sep	476	26	5351	253
*Maple Lane Supreme's Nora	5-8	81	Sep	971	33	2750	105
s. Hominy Hill Supreme		d. Gardenville Golden Eleanor					
Maple Lane Supreme's Queen	4-5	196	Sep	725	28	6903	287
Maple Lane Supreme's Snowflie	4-4	39	Sep	787	35	1024	45
s. Hominy Hill Supreme		d. Gardenville Princess Snowdrop					
Oven Edna's Select	4-10	249	Sep	419	23	7973	397
*Oven Girlie's Quemence	6-11	305	Sep	126	6	9328	461
Oven Janet's Unison	#2-6	293	Jul	48	2	6621	318
*Oven Jule's Shirley	4-10	115	Sep	1063	45	4352	211
s. Seco Imperial Colonel		d. Oven's Princess Jule					
Oven May's Uphemia	2-10	227	Aug	390	25	5762	296
Oven Melody's Ulabelle	2-5	365	Jul	481	22	6951	374
*Oven Mona's Sparkle	4-11	90	Sep	1032	40	3479	169
s. Seco Imperial Colonel		d. Oven Divination's Mona					
Oven Princess Vinita	2-0	198	Sep	561	25	5231	258
*Oven Rose Seniorita	4-4	260	Sep	675	31	8649	383
*Oven's Constant Sunshine	4-11	36	Aug	1013	47	1158	54
s. Seco Imperial Colonel		d. Oven's Constant Divination					
*Oven's Liza Tillie	4-4	145	Sep	695	21	4540	170
s. Kitchener Fearless James		d. Oven's Liza Ophelia					
*Oven's Princess Trixie	4-2	192	Sep	611	31	6233	277
Oven's Ultra	2-0	365	Sep	107	6	6285	337
*Sun Farms Esquire's Lassie	8-5	269	Sep	673	37	9023	458

§OWEN, H. S., BIRCHTREE FARM, FRAMINGHAM, MASS. ARHT

*Birchtree Cathie	4-6	305	Oct	672	32	11365	511
Birchtree Colette	2-8	290	Sep	634	35	8194	431
*Birchtree Creda	3-7	107	Oct	1042	47	3956	174
s. Green Meads Invincible		d. Birchtree's Elect's Ultra Freda					
Birchtree Cupid	3-9	136	Oct	1004	46	5089	236
s. Green Meads Invincible		d. Birchtree Rena's Valentine					
Birchtree I Aloma	2-7	159	Oct	973	47	5173	241
Birchtree I Anita	2-8	150	Oct	758	37	4181	197
s. Green Meads Invincible		d. Birchtree Rena's Valentine					
Birchtree I Charlette	2-9	117	Oct	1071	54	4223	189
s. Green Meads Invincible		d. Birchtree Charlene					
Birchtree I Gloria	2-10	59	Oct	1043	46	1977	80
s. Green Meads Invincible		d. Birchtree Beauty					
Birchtree I Katinka	2-9	199	Oct	1115	52	7872	344
Birchtree I Myrtle	2-8	163	Oct	963	49	5493	282
*Birchtree Renette	3-7	280	Aug	685	29	9870	465
Lane's End Josette	5-3	305	Jun	17		8281	392

PIPER, MEREDITH L., MR. & MRS. & A. A., MENDALE GUERNSEY FARM, CELINA, OHIO. ARHT

*Mendale S. K. Monita	2-7	361	Sep	578	33	9531	523
*Waynedale King's Judy	6-6	66	Sep	1390	62	3120	140
s. Raemelton King of Twin Pines		d. Waynedale Arlene's Spot					

§POLLACK, GEORGE J., PINE GROVE FARMS, BINGHAMTON, N. Y. ARHT

McDonald Farms Pre Sister	2-5	352	Jul	277	17	6461	331
Pine Grove Hal's Rosalee	2-5	190	Sep	656	36	5091	242
Pine Grove H. Pansy	4-1	341	Jul	318	16	8132	395
Pine Grove H. Pinola	3-10	365	May	448	30	7507	409
*Pine Grove H. Princess	4-7	216	Sep	730	37	6694	310
Pine Grove H. Promise	3-11	365	Jul	413	22	9409	470
*Pine Grove H. Quail	3-5	157	Sep	726	37	4429	214
Pine Grove H. Rebecca	3-0	199	Sep	643	35	5320	260
Pine Grove H. Rodee	2-4	200	Sep	596	38	4708	247
Pine Grove H. Rosa	2-4	190	Sep	622	28	4492	197
Pine Grove H. Rosamond	2-3	365	Sep	586	34	9229	442
Pine Grove H. Rosella	2-7	197	Sep	641	37	5471	278
Pine Grove I. Rodetta	2-5	207	Sep	651	33	5058	224
*Pine Grove L. Paula	4-9	173	Jun	840	39	6211	294
Pine Grove L. Polly	3-9	337	Jul	215	15	6047	328
Pine Grove L. Rita	2-7	350	Aug	348	19	7176	368
Pine Grove N. Patrica	4-8	208	Sep	519	30	5368	260
*Pine Grove N. Pearlene	4-1	254	Sep	499	27	6630	320
*Pine Grove N. Portia	4-5	201	Sep	782	43	6061	300
Pine Grove N. Quaralee	3-7	209	Sep	698	34	6495	264
Pine Grove N. Robin	2-3	305	Jul	262	16	6007	329
Pine Grove P. Rhea	2-5	207	Sep	645	31	5181	219
Pine Grove P. Rose	2-11	149	Sep	654	32	3890	180
*Pine Grove S. Otiala	5-1	284	Sep	651	36	9454	418

§PYLE, E. BAKER & HAROLD F., BRIGHTSIDE FARM, MALVERN, PA. ARHT

Brightside Cedric's Hetty	2-1	304	Sep	650	36	8006	403
Brightside Cedric's Louanne	2-1	305	Aug	148	8	7257	393
Brightside Cedric's Maureen	2-3	287	Oct	460	28	5922	342
*Brightside Easter Fern	9-2	123	Oct	1102	64	5172	248
s. Pinebrook Knight		d. Brightside Bell-Fern					
*Brightside Iris Fern	3-6	305	Oct	164	9	11636	591
*Brightside June Fern	3-11	173	Oct	1006	60	6582	354
*Brightside Paulette	4-5	236	Oct	728	45	7932	453
*Pilgrim's Mary of Brightside	6-7	245	Oct	835	41	10398	505
Pre-Pilgrim's Belinda	2-4	74	Oct	698	39	1745	91
s. McDonald Farms Pre Pilgrim		d. Brightside Cedric's Linda					
Pre-Pilgrim's Dancing Lady	1-11	43	Sep	648	27	924	38
s. McDonald Farms Pre Pilgrim		d. Brightside Leading Lady					
*Pre-Pilgrim's Fancy	4-5	138	Oct	775	39	5038	218
s. McDonald Farms Pre Pilgrim		d. Brightside Fancy					
Pre-Pilgrim's Florence	2-7	305	Aug	258	11	7016	374
Pre-Pilgrim's Glad Fern	2-4	297	Oct	685	43	8177	465
Pre-Pilgrim's Glenda	2-3	40	Oct	1051	48	1304	60
s. McDonald Farms Pre Pilgrim		d. Brightside Linda					
*Pre-Pilgrim's Honey Fern	2-11	45	Oct	948	48	1383	70
s. McDonald Farms Pre Pilgrim		d. Brightside Cedric's Bunny Fern					
Pre-Pilgrim's Maiden Fern	2-4	160	Oct	672	38	4326	238
*Pre-Pilgrim's Matilda	3-6	305	Aug	398	24	8025	461
Pre-Pilgrim's Pollyanna	2-4	271	Sep	357	24	5041	301
Pre-Pilgrim's Spring Fern	2-4	61	Oct	591	34	1214	66
s. McDonald Farms Pre Pilgrim		d. Brightside Autumn Fern					

§ROOSEVELT, NICHOLAS G., GIPPY PLANTATION DAIRY, MONCKS CORNER, S. C. ARHT

Brookberry Peer's Lassie	2-4	266	Oct	674	29	8289	358
*Gippy Chief Desire	3-11	305	Oct	192	11	8539	416
Gippy Chief Milvia	2-7	187	Oct	671	36	5240	257
Gippy Chief Penny	3-7	153	Oct	742	40	4011	204
s. Bournedale Double Chief		d. Gippy Foremost's Penelope					
*Gippy Chief's Elsie	7-5	143	Oct	1137	45	6526	276
s. Bournedale Double Chief		d. Gippy Alert's Elise					
*Gippy Chief Tuffy	4-0	264	Oct	533	27	7549	404
Gippy Conrad Clare	2-2	242	Oct	674	36	7147	396
Gippy Conrad Janice	2-10	305	Sep	40	1	5931	261
Gippy Conrad Jem	2-5	305	Jun	154	7	8073	403
Gippy Conrad Keda	2-4	199	Oct	638	33	6098	301
Gippy Conrad Larch	2-8	108	Oct	666	31	2697	136
s. Northern Conrad		d. Gippy Chief's Larkspur					
Gippy Conrad Lola	2-4	305	Jul	295	16	6013	337
Gippy Hermes Patricia	2-2	154	Oct	777	35	4397	216
s. LushAcres Hermes		d. Clear View No-Max Cecelia					
Gippy Honor Bessie	3-0	305	Sep	47	2	7452	344

Gippy Opulent Cyrene	3-0	305	Jul	172	10	7741	426
Gippy Opulent Dorella	2-6	305	Sep	84	4	6739	317
Gippy Opulent Peonie	2-3	232	Oct	716	35	6884	339
Gippy Prediction Acey	2-5	217	Oct	439	23	4430	205
Gippy Prediction Anna	2-11	289	Oct	384	17	7120	321
Gippy Prediction Dolly	2-5	305	Aug	575	27	6774	316
Gippy Prediction Gentle	2-4	305	Jul	168	8	9224	487
Gippy Prediction Judy	2-10	226	Oct	585	34	5864	311
Gippy Prediction Vernella	2-2	222	Oct	596	25	6719	280
Ideal's Wizard's Beauty	2-5	51	Oct	968	39	1573	64
s. Ideal's Wizard		d. Ideal's Supreme's Beauty					
Ideal's Wizard's Bonny	2-4	45	Oct	643	28	891	40
s. Ideal's Wizard		d. Ideal's L. D.'s Bonny					
Klondike Premost Fernola	2-4	229	Oct	569	32	6366	313
Windale Kate's Sue	4-5	43	Oct	1135	53	1514	71
s. Windale Noble Maxim		d. Windale Annie Kate					

SALTONSTALL, RICHARD, CHARLESCOTE FARM, SHERBORN, MASS.

¶Charlescote Clementine	2-3	365	Aug	154	10	9121	499
¶Charlescote Cornelia	2-6	317	Oct	1019	60	12929	663
¶Charlescote Eleanor	2-5	365	Sep	147	7	11966	584
**Charlescote Knick	3-6	365	Sep	719	44	14076	776
¶Charlescote Nimbus	3-1	193	Oct	1139	65	8096	386
¶Charlescote Noble's Bountiful	2-3	146	Oct	1242	63	6632	279
¶Charlescote Noble's Corolla	2-4	180	Oct	1324	62	8234	328
¶Charlescote Noble's Hurricane	2-2	153	Oct	1171	57	6568	276
¶Charlescote Tiffany	2-4	197	Oct	961	56	7008	326
¶Charlescote Zenobia	2-3	254	Oct	916	63	9023	529

SECO COMPANY, INCORPORATED, SECO FARMS, ARCADIA, MO.

**Gayhead's Finch	6-5	260	Nov	902	51	12668	582
**Seco Forward's Bonnie	4-5	226	Nov	882	56	9065	477
¶Seco Forward's Cynthia	2-3	365	Oct	340	24	8519	507
**Seco Forward's Faith	4-4	144	Nov	1236	63	7458	340
s. Fairlawn Actor's Forward		d. Seco Im-Faithful					
¶Seco Forward's Faithful	2-4	365	Sep	181	9	12285	596
¶Seco Forward's Gypsy	2-3	217	Nov	886	54	8095	403
**Seco Forward's Irma	3-11	313	Nov	640	42	10355	548
**Seco Forward's Linda	5-4	270	Nov	525	30	9643	502
¶Seco Forward's Marie	3-5	78	Nov	1364	71	3750	184
s. Fairlawn Actor's Forward		d. Seco Im-Mortelle					
**Seco Forward's Peggy	4-9	40	Aug	1565	83	2016	107
s. Fairlawn Actor's Forward		d. Seco Im-Pish					
¶Seco Forward's Pretty Spot	2-5	286	Nov	640	39	9160	450
¶Seco Forward's Rosa	2-10	206	Nov	776	43	7120	324
**Seco G. I. Flute	5-1	293	Nov	585	31	10801	500
¶Seco G. I. Kitty	4-9	208	Nov	683	39	7050	343
¶Seco G. I. Lucky	5-7	138	Nov	930	59	5698	286
s. Gayhead's Imperial		d. Langmore Lady Excellent					
**Seco G. I. Maiden	4-7	329	Nov	470	27	12889	542
**Seco G. I. Neva	3-5	247	Nov	421	24	7775	393
**Seco G. I. Paula	4-11	152	Nov	1123	66	6974	364
s. Gayhead's Imperial		d. Pamela of Woodside					
**Seco G. I. Una	4-8	365	Nov	310	21	10641	639
¶Seco G. I. Vista	3-10	84	Nov	807	44	2787	131
s. Gayhead's Imperial		d. Seco Monitor's Valentine					
**Seco H. I. Annette	5-11	136	Nov	1050	52	6197	288
s. Gayhead's H. I. Loyalist		d. Fern-Wood Anita					
**Seco Im-Faithful	7-11	55	Nov	1431	67	2547	109
s. Gayhead's Imperial		d. St. Albans Valiant Faithful					
**Seco Imperial Gift	5-9	131	Nov	972	55	5020	255
s. Gayhead's Imperial		d. Chic of Woodside					
**Seco Imperial Gretchen	5-11	230	Nov	648	35	9914	443
**Seco Imperial Sylvia	5-10	31	Oct	1689	82		
s. Gayhead's Imperial		d. Seco L. H. Star					
**Seco Imperial Thelma	4-11	365	Oct	467	28	15121	727
**Seco In-Nocent	8-4	82	Nov	1595	79	4624	223
s. Gayhead's Imperial		d. Chic of Woodside					
¶Seco King's Alma	2-7	280	Nov	536	34	7691	411
¶Seco King's Amie	2-4	216	Nov	682	45	6752	336
¶Seco King's Phyllis	2-5	245	Nov	843	48	8658	436
**Seco L. H. Modiste	9-5	126	Nov	1217	57	5489	250
s. Gayhead's Lord Henry		d. Style of Woodside					
**Seco Monita	6-1	365	Sep	23	1	13996	672

SHELTON, WILLIAM A. & KATHRYN W., PUDDINGTON FARMS, CALVERT, MD. ARHT

**Elk Manor's Bessie	10-8	125	Sep	867	25	4077	137
s. Valleywood Steadfast Hero		d. May's Honour's Kathleen					
**Fellowship's Ideal Joan	#5-10	339	Sep	197	8	9947	437
**Forsgate C. L. Peggy	5-2	72	Sep	1106	43	2675	107
s. Langwater Country Lad		d. Ideal's Peter's Peggy					
¶Liseter Golden Dora	2-5	35	Sep	904	34	1030	39
s. Liseter Royal Ultra Gold		d. Liseter Noble Dora					
¶Liseter Golden Janie	2-5	66	Sep	820	37	1837	80
s. Liseter Royal Ultra Gold		d. Liseter Noble Janie					
**Liseter Royal Gloria	4-3	94	Sep	968	49	3297	163
s. Liseter Hardfast Royal		d. Liseter Princess Gloria					
**McDonald Farms Dess Katura	#9-1	304	Apr	343	16	7917	319
**McDonald Farms Dess Katura	10-2	71	Sep	1229	43	2866	110
s. McDonald Farms Dauntless		d. McDonald Farms Flower					
**Pebble Hill Cavalier's Celesta	6-1	281	Sep	785	41	11994	516
**Pebble Hill Princess Cleo	5-2	119	Sep	1070	42	4451	174
s. Normandy Levity Prince		d. Pebble Hill Hero's Cleopatra					
¶Puddington Cobella	3-6	314	Sep	688	24	11233	467
¶Puddington Colgina	#3-4	364	Jul	250	19	8999	532
**Puddington Colight	3-5	319	Aug	745	33	10429	547
**Puddington Colonel's Sweet	5-9	127	Sep	1092	46	5161	230
s. Mt. Ararat Colonel		d. Liseter Hardwick's Sweetie					
**Puddington Colonel's Sweetest	4-7	175	Sep	893	43	6219	272
**Puddington Farms Ann	11-1	327	Sep	944	47	12143	591
**Puddington Farms Kudzu	8-5	365	Sep	405	24	10592	549
**Puddington Farms Lalla Bess 2d	7-1	138	Sep	1038	43	5504	262
s. Liseter Prince Sunny		d. Puddington Farms Lalla Bess					
**Puddington Farms Sonia Girl	#6-10	258	Sep	110	4	8233	393
**Puddington Farms Trinket	7-1	142	Sep	901	37	5504	245
s. Mt. Ararat Colonel		d. Eden Trinket					
¶Puddington Inmood	2-4	305	Jul	528	26	7445	406
¶Puddington Jeweler's Gina	2-5	207	Sep	652	26	6099	282
¶Puddington Pesweet	2-5	59	Sep	1161	42	2166	87
s. Antietam Royal Pete		d. Puddington Colonel's Sweet					
**¶Puddington Prince's Nita	4-11	305	Sep	186	8	10573	399
¶Puddington Prince's Trinkel	2-9	305	Jul	608	29	8643	443
**Puddington Princharla	#4-5	224	Aug	100	5	6674	275
**Puddington Rosette	4-9	285	Sep	608	30	9634	484
¶Puddington Royal Annette	2-8	305	Sep	553	21	10381	404
¶Puddington Royal Bella	2-3	159	Sep	1153	46	6972	252
**Puddington Royal Emily	5-1	118	Aug	1434	51	6254	225
s. Liseter Royalist		d. Raider's Emily Enna					
**Puddington Royal Gina	5-5	158	Sep	1468	55	8927	360
¶Puddington Royal Juna	3-5	273	Sep	607	30	12185	474
**Puddington Royal June	4-5	305	Sep	301	12	11860	456
¶Puddington Royal Junia	2-4	305	Sep	568	24	10280	413
¶Puddington Royal Kathy	2-7	237	Sep	942	33	9063	350
¶Puddington Royal Lalla	2-6	90	Sep	1020	38	3167	132
s. Liseter Royalist		d. Puddington Farms Lalla Bess 2d					
**Puddington Royal Lassie	3-11	195	Sep	618	25	6116	266
¶Puddington Royal Laurel	2-9	305	Jul	148	5	9488	445
**Puddington Royal Light	6-4	86	Sep	1202	36	3863	136
s. Liseter Royalist		d. Raider's Rosamond Light					
¶Puddington Royal McDess	3-3	44	Aug	1205	53	1586	70
s. Liseter Royalist		d. McDonald Farms Dess Katura					
**Puddington Royal Nan	4-9	365	Aug	552	30	12200	662
¶Puddington Royal Nanceen	2-4	109	Sep	1090	49	4062	154
s. Liseter Royalist		d. Puddington's Nancy					
¶Puddington Royal Pejune	2-7	206	Sep	714	34	6122	264
s. Antietam Royal Pete		d. Puddington Royal June					
¶Puddington Royal Pekate	2-4	239	Sep	727	40	7430	359
s. Antietam Royal Pete		d. Puddington Royal Kate					
¶Puddington Royal Pemily	2-5	133	Sep	817	34	4271	164
s. Antietam Royal Pete		d. Puddington Royal Emily					
¶Puddington Royal Red Rose	2-6	305	Sep	215	10	8877	356
**Puddington Royal Ruelia	4-3	135	Sep	1398	47	6415	233
s. Liseter Royalist		d. Ruby Ella Procria					
**Puddington Royal Skylyn	3-4	305	Sep	34	1	7196	319
¶Puddington Royal Trinket	2-4	122	Sep	973	38	4492	163
s. Liseter Royalist		d. Puddington Farms Trinket					
**Puddington's Blanche Moody	8-7	287	Sep	854	39	11942	529
**Puddington's Kudzine	5-4	305	Aug	365	22	8680	476
¶Puddington Sky Favor	2-7	142	Sep	917	35	4669	173
s. Puddington Royal Sky Boy		d. Puddington Colonel's Favor					
¶Puddington Sky Sweetest	2-4	159	Sep	891	34	5320	193
**Puddington's Red Rose	9-1	304	Sep	597	28	12598	577
**Puddington's Red Rose 2d	6-10	145	Sep	1107	44	6792	279
s. Liseter Prince Sunny		d. Puddington's Red Rose					
¶Puddington Sugar	3-5	102	Sep	1059	48	4044	189
s. McDonald Farms Inheritor		d. Puddington Colonel's Sweet					
¶Puddington Third Rose	2-10	365	Jul	354	16	13794	565
¶Puddington Tri-Rose	2-9	86	Sep	1232	39	3769	147
s. Liseter Royalist		d. Puddington's Red Rose 2d					
**Raider's Rosamond Light	11-0	365	Aug	51	1	11402	518
**Spencer's Landing Georgina	9-2	37	Sep	1188	48	1395	57
s. Blakeford Constant		d. Spencer's Landing Agnes					

§SHERIDAN, CLARENCE E. & BERNARD F., "LUXERIN", FOND DU LAC, WIS.

Luxerin F. Elsie	3-1	270	Sep	786	43	8229	375
Luxerin F. Gearldine	2-11	305	Oct	316	15	9227	397
Luxerin F. Lady	2-4	40	Sep	891	44	1153	57
s. Gayhead's C. Ferdinand		d. Luxerin Gay Kitty					
Luxerin F. Laura	2-11	289	Aug	727	37	8956	463
Luxerin F. Pramrose	3-1	305	Oct	260	11	8245	379
Luxerin F. Queen	2-7	305	Aug	616	26	8935	401
Luxerin F. Sugar	2-5	30	Sep	1114	49		
s. Gayhead's C. Ferdinand		d. Luxerin Equity's Pearl					
Luxerin Gay Katrine	4-2	266	Sep	637	30	8452	373
Luxerin Matchless Constance	2-10	305	Aug	588	28	9292	480
Luxerin Matchless Remembrance	#3-5	296	Oct	155	9	7403	384
Luxerin Matchless Shamrock	3-4	210	Jul	972	42	7497	353
Luxerin Matchless Vanity	2-11	305	Aug	568	29	8064	435
Luxerin Matchless Virgina	2-5	49	Sep	996	43	1594	69
s. Sterlingold Matchless		d. Luxerin Gay Constance					
*Snowdrop of Splendor Valley	7-3	217	Sep	1013	51	8941	406
s. Shoreland Chedco		d. Gloria of Stone Bank					

§SLAGLE, A. B., BELMONT VIEW FARM, FRANKLIN, N. C.

Belmont View Bonwick Almara	2-2	231	Sep	616	31	6905	318
Belmont View Bonwick Annie	2-5	195	Jul	832	29	6506	240
Belmont View Bonwick Beatrice	2-11	139	Sep	689	33	3928	168
s. Coldspring's B. R. Bonwick		d. Belmont View Ned's Beatrice					
Belmont View Bonwick Chic	2-1	220	Sep	546	29	4986	217
Belmont View Bonwick Donna	2-3	365	Aug	317	17	9766	445
Belmont View Bonwick Heroine	2-7	66	Sep	1068	40	2413	91
s. Coldspring's B. R. Bonwick		d. Belmont View Gazer's Heroine					
Belmont View Bonwick Lympie	3-8	365	Oct	2		8742	386
Belmont View Bonwick Oma	3-1	325	Sep	446	21	9653	404
Belmont View Bonwick Omelia	2-3	240	Sep	726	38	7028	358
Belmont View Bonwick Pal	#2-2	345	Jun	480	18	7746	330
Belmont View Bonwick's Eleanor	4-3	260	Sep	399	19	7486	312
*Belmont View Bonwick's Ida	3-7	307	Sep	284	19	6860	329
Belmont View Bonwick Suzy Lou	2-5	365	Jul	8		7704	340
Belmont View Bonwick Thalma	2-6	159	Sep	820	40	5300	230
s. Coldspring's B. R. Bonwick		d. Belmont View Ned's Thalma					
Belmont View Bonwick Tulsa	2-3	250	Sep	549	26	7375	291
Belmont View Bonwick Twila	2-2	159	Sep	658	31	4203	177
s. Coldspring's B. R. Bonwick		d. Fashion's Twilight					
Belmont View Brilliant Rose	3-2	61	Sep	1116	51	2234	103
s. Sky Brook Maxim Brilliant		d. Issaqueena Master's Rose					
*Belmont View Fashion's Becky	5-4	305	Jun	221	10	9873	460
Belmont View Gay Lad Maybell	2-0	134	Sep	631	34	3224	169
s. Shoal Falls Gay Lad		d. Shoal Falls Traveler's Maybell					
Belmont View Gazer Adabelle	2-5	255	Sep	672	36	8276	356
Belmont View Gazer Dahlia	2-5	57	Sep	1022	40	1923	76
s. Klondike Premost Star Gazer		d. Belmont View Fashion's Dahlia					
Belmont View Gazer Peanut	2-10	231	Sep	694	36	6906	368
Belmont View Gazer Quality	3-2	305	Aug	94	5	8115	404
Belmont View Gazer's Helena	3-8	365	Aug	110	5	9168	425
Belmont View Gazer Silver	3-9	323	Sep	276	14	8487	357
Belmont View Gazer's Meg	2-9	365	Jul	94	4	11003	501
Belmont View Hardwick Effie	2-2	115	Sep	956	43	4236	167
s. Grand View Daisy's Hardwick		d. Belmont View Brilliant's Effie					

*Belmont View Laddie's Whimsy	8-9	122	Sep	926	50	4830	210
s. Riegeldale Emory's Laddie		d. Belmont View Ned's Nifty					
*Belmont View Ned's Bumble Bee	5-8	127	Sep	682	34	4418	190
s. Quail Roost King Ned		d. Patricia of Belmont View					
Belmont View Primer Arbor	2-4	305	Jul	18		6849	325
Belmont View Primer Cherry	2-5	236	Sep	716	44	6517	313
Belmont View Primer Patricia	2-10	305	Sep	17		8847	410
Belmont View Primer Sal	2-7	365	Jul	122	8	6510	298
Belmont View Primer's Dorette	5-1	60	Sep	993	46	2048	95
s. Brays Island Bon-Ton's Primer		d. Issaqueena Maxim Ideal					
Belmont View Primer's Glamour	3-5	365	Jul	447	27	9953	509
Belmont View Primer Treva	#2-6	263	Jun	105	5	5457	266
Belmont View Traveler Polly	2-5	119	Sep	731	39	3550	167
s. Shoal Falls Hypatia's Traveler		d. Belmont View Polly					
Belmont View Traveler Roselady	2-4	58	Sep	834	36	1525	66
s. Shoal Falls Hypatia's Traveler		d. Rose Lady's Daughter					
Belmont View Travelers Roxella	2-3	45	Sep	799	36	1151	52
s. Shoal Falls Hypatia's Traveler		d. Belmont View Laddie's Roxella					
Forest Hills Farm Hephzibah	2-6	268	Sep	425	21	5669	210
Forest Hills Farm Hermosa	2-0	270	Sep	706	34	7520	309
Hillandale Baronet's May	5-2	170	Sep	566	30	4648	209
s. Quail Roost NoMax Baronet		d. Hillandale May's Matilda					
Nejasco K. M. P. Frances	2-4	273	Sep	662	34	8770	368
§SNYDER, A. P., WYOLINA FARM, CONCORD, N. C. ARHT							
*Archdale Hollimaxim Addie	5-7	64	Aug	841	38	1810	89
*Clear View Prince's Tray	7-11	268	Aug	509	23	6950	316
Erma Betty	1-10	305	Jul	28	1	5983	288
*Gold Branch MF Viola B	10-0	247	Aug	810	40	8129	360
Quail Roost Clarion's Molly	5-9	40	Aug	1174	64	1468	80
Quail Roost Lady Rosary	5-3	120	Aug	806	32	3659	170
*Seven Oaks Anna	5-5	57	Aug	1054	45	1870	81
*Verne Dale Bruno's Joanna	9-4	151	Aug	899	36	4795	204
Wyolina Royal Ann	4-8	31	Aug	768	31		
Wyolina Royal's Connie	2-7	92	Aug	789	29	2464	107
Wyolina Royal's Dimple	2-10	296	Aug	633	37	6879	360
Wyolina Royal's Dolly	3-4	147	Aug	750	36	4385	196
Wyolina Royal's Hilda	2-7	50	Aug	806	39	1278	63
Wyolina Royal's Jill	2-9	66	Aug	848	40	1865	88
Wyolina Royal's Patsy	3-4	155	Aug	691	33	4209	185
Wyolina Royal's Wanda	2-8	43	Aug	725	36	1003	50
*Wyolina Tray's Margie	6-1	88	Aug	1143	50	3027	136
SONNABEND, A. M., FAIRLAWN FARMS, MILLIS, MASS. ARHT							
*¶Basquaerie Majestic Beryl	3-9	180	Oct	1036	59	8620	405
*¶Coronation Aurinia	11-10	84	Oct	1420	63	4293	202
s. Fra-Mar Coronation Noble		d. Coronation Aurica					
¶Dunwalke R. Gala	2-4	184	Oct	743	44	5754	298
¶Fairlawn Actor's Brightness	2-9	271	Oct	1001	56	10642	528
*¶Fairlawn Actor's Crown Gem	3-7	237	Oct	913	47	10625	494
¶Fairlawn Actor's Dairybelle	2-2	365	Sep	342	20	13931	721
¶Fairlawn Actor's Dancer	2-5	206	Oct	1025	45	8609	353
¶Fairlawn Actor's Flower	2-4	285	Oct	866	46	10389	492
*¶Fairlawn Actor's Linaria	4-10	251	Oct	1185	64	12375	664
¶Fairlawn Actor's Marcella	2-4	183	Sep	952	50	6431	321
*¶Fairlawn Actor's Prima Donna	4-9	365	Sep	345	18	12457	632
*¶Fairlawn Actor's Princess	4-10	293	Oct	377	17	13488	634
¶Fairlawn Hornet's Charm	2-3	365	Aug	129	6	11676	524
*¶Fairlawn Hornet's Karena	6-1	192	Oct	1070	48	9084	383
¶Fairlawn K. Actorine	2-4	61	Oct	718	35	1596	69
s. Fairlawn H. Eastern King		d. Fairlawn Actorine's Cleopatra					
*¶Fairlawn K. Barbette	3-5	214	Oct	905	50	8208	434
¶Fairlawn K. Brilliant	2-5	352	Oct	434	31	12568	625
¶Fairlawn K. Choice	2-4	332	Oct	978	54	13157	657
*¶Fairlawn K. Debutante	7-8	145	Oct	1132	64	6040	303
*¶Fairlawn K. Floridia	3-4	327	Oct	469	29	11808	620
¶Fairlawn K. Marcella	4-8	202	Oct	841	51	7369	410
¶Fairlawn K. Memette	2-5	95	Oct	1041	44	3298	141
s. Fairlawn H. Eastern King		d. Fairlawn Hornet's Memoir					
*¶Fairlawn K. Moonbeam	3-5	263	Oct	1025	55	11611	553
*¶Fairlawn K. Muriel	8-3	209	Oct	1227	69	10708	542
*¶Fairlawn Peer's Holly	5-10	273	Oct	1175	67	13549	696
*¶Fairlawn Peer's Silver Queen	#5-5	343	Oct	174	9	13957	753
¶Fairlawn Prince's Melba	2-3	96	Oct	1133	43	4001	149
s. Fairlawn Glory's Prince		d. Fairlawn Actor's Dairyqueen					
*¶Maple Lawn's Baron Daisy	8-4	179	Oct	1363	76	9291	454
§STALLER, ROBERT S., LIBERTY BELL FARM, LIBERTYVILLE, ILL.							
*Imp. Bessie of Fauxquets de Haut	4-8	304	Oct	725	42	12808	616
*Finchley Manor Denissa	5-8	243	Oct	1007	58	10377	496
s. Boulder Bridge Cruiser		d. Finchley Manor Sylvia					
*Finchley Manor Faerie	3-4	216	Jun	862	38	7233	317
Finchley Manor Katreese	4-4	179	Jun	1095	42	7650	310
*Finchley Manor Symbol	3-11	209	Oct	951	53	10133	487
s. Finchley Manor Vindicator		d. Finchley Manor Sylvia					
*Grandvu Royal Dee	7-4	305	Sep	798	36	13914	691
*Lancresse Minnie	7-8	96	Oct	1257	62	4069	185
s. Edgewood Edwin		d. Lancresse Erica					
Liberty Bell Humming Bird	2-7	365	Oct	413	23	10207	482
Liberty Bell J. Nelda	2-4	61	Oct	989	45	1964	90
s. Spruce Shadows Jerry		d. Ramaco Farm Nelda					
Liberty Bell Renown Carmen	1-10	92	Oct	939	38	3063	113
s. Imp. Pitronnerie Dandy		d. Finchley Manor Carmelia					
Shawnee Springs Misty	2-10	305	Sep	200	9	9232	413
Shawnee Springs Vanette	2-8	291	Aug	511	27	6756	309
*Imp. Zena of Fauxquets de Haut	5-10	159	Aug	900	44	5903	284
s. Zena's Majestic IV, of the Fontaines R.G.A.S.		d. Joyce of the Valinguet R.G.A.S.					
§STEVENS, J. P., JR., QUAKER HILL FARM, SOUTH PLAINFIELD, N. J. ARHT							
*Kilmac B. Lily	9-11	305	May	501	22	8204	385
*Quaker Hill Ada	9-11	78	Sep	1217	61	2873	138
s. Poniton Sweet Brier's Monarch		d. Kilmac Pat's Emma					
Quaker Hill Catherine	2-9	300	Sep	507	33	7134	361
*Quaker Hill Clytie's Gloria	4-4	200	Sep	638	33	5608	254
s. F. P. F.'s Highland Merrimac		d. Quaker Hill Clytie					
Quaker Hill Easter Lily	4-0	134	Jul	693	29	3619	168
Quaker Hill Elaine	3-2	175	Sep	520	25	3796	175
*Quaker Hill Ethelyn	8-11	85	Sep	1068	54	3237	155
s. Kilmac Roger		d. Kilmac Alice 2d					
*Quaker Hill Glorious Dawn	#6-11	293	Apr	124	6	5546	276
*Quaker Hill Hera Foam	8-9	40	Sep	927	41	1263	56
s. Kilmac Hera's Monarch		d. Kilmac Monarch's Foam 2d					
Quaker Hill Jolly	3-2	175	Sep	689	40	4547	214
*Quaker Hill Merry Edith	4-10	60	Sep	665	34	1434	73
s. F. P. F.'s Highland Merrimac		d. Kilmac Peerless Merry					
*Quaker Hill Priscilla's Pussy	5-9	126	Sep	427	19	2612	97
s. F. P. F.'s Highland Merrimac		d. Quaker Hill Priscilla					
Quaker Hill Ruth	2-7	305	Jun	235	13	6413	339
Quaker Hill Shirley Anne	2-9	305	May	313	13	6918	358
Quaker Hill Tam O'Shanter	3-7	305	Sep	496	28	8242	366
§TARBELL, GAGE E., ESTATE, TARBELL GUERNSEY FARMS, SMITHVILLE FLATS, N. Y.							
Tarbell Princess Mitzi	2-5	365	Jul	513	27	9769	517
Tarbell Queen Wendy	3-7	305	Jul	661	36	8575	462
*Tarbell Romulus Margold	5-8	305	Jul	302	12	8189	406
Tarbell Valroyal Elodie	3-8	305	Jul	148	9	8245	415
§VON THADEN, WILLIAM, ONAHILL FARM, BORDENTOWN, N. J. ARHT							
Caumsett Indian Glister	2-3	305	Aug	13		7706	371
*Onahill Farms Forenita	7-3	305	Aug	283	14	9183	437
Onahill Fearless Ann	2-4	305	Jul	27	1	6319	307
Onahill Fearless Clover	2-5	61	Sep	681	31	1520	63
s. Kitchener Fearless Flash		d. Onahill Par Alexis					
Onahill Fearless Meta	2-9	48	Sep	837	38	1365	63
s. Kitchener Fearless Flash		d. Onahill Farms Royal Maytime					
Onahill H. Cheerful	2-5	84	Sep	848	41	2353	103
s. Fairlawn Peer's Hero		d. Onahill Farm's Royal Bess					
Onahill H. Dora	2-4	94	Sep	832	47	2575	160
s. Fairlawn Peer's Hero		d. Churn Creek's Dorothy					
Onahill H. Easyduz	2-7	61	Sep	761	38	1537	70
s. Fairlawn Peer's Hero		d. Onahill Peerless Ester					
Onahill H. Easyflo	2-7	61	Sep	840	37	1724	67
s. Fairlawn Peer's Hero		d. Onahill Peerless Ester					
Onahill H. Ella	2-5	100	Sep	672	30	2342	117
s. Fairlawn Peer's Hero		d. Onahill Peerless S. Erma					
Onahill H. Handy	2-4	122	Sep	856	38	3500	158
s. Fairlawn Peer's Hero		d. Clara's Springtime Honey					
Onahill H. Paygirl	2-5	77	Sep	624	43	1807	106
s. Fairlawn Peer's Hero		d. Onahill Master's Pride					
Onahill H. Ruth	2-4	88	Sep	641	34	2005	109
s. Fairlawn Peer's Hero		d. Clara-Bee's Rose Bud					
Onahill Noble Fay	2-3	212	Aug	317	13	4680	208
*Onahill Par Anita	3-4	305	Aug	86	4	7766	369
*Onahill Par Annette	4-4	274	Aug	163	7	7757	416
*Onahill Par Carmel	4-7	305	Jul	220	12	8843	451
*Onahill Par Cora	4-3	305	Aug	357	17	8549	409
*Onahill Par Favor	4-5	305	Aug	154	10	11177	595
Onahill Par Maryann	2-5	305	Aug	381	21	8048	376
Onahill Par Rowena	2-3	365	Aug	374	21	7279	372
*Onahill Par Susan	4-7	305	Aug	13		9189	492
Onahill Par Taffy	2-3	305	Sep	226	12	7321	370
*Onahill Peerless Ester	5-4	305	Sep	11		12191	533
Onahill P. Lulu	3-4	122	Sep	798	36	3539	145
s. Onahill Par Royal Predictor		d. Onahill Peerless Lucy					
Onahill Top Melon	2-5	73	Aug	674	29	1700	72
s. Onahill Par Predictor		d. Onahill Par Honeymelon					
Onahill Top Money	2-4	84	Sep	731	33	2185	95
s. Onahill Par Predictor		d. Onahill Marion					
WARD, CARROLL L., JR., LAY LAINE GUERNSEY FARM, GOLDENROD, FLA. ARHT							
Arden Raider's Sue	2-4	62	Sep	686	31	1229	56
s. Klondike Raider's Ardmost		d. Arden Maxim Susan					
¶Benton's Lady Veronica	2-5	365	Aug	109	5	8898	439
Brays Island La Margaret	2-4	42	Sep	668	30	896	41
s. McDonald Farms Le Reliance		d. Brays Island Royal Queen					
*¶Burkeville Emory's Christine	4-10	365	Aug	32	2	9409	483
*¶Cupid's Supreme Christine	5-5	347	Sep	611	33	10585	501
¶Edisto Farms Belladonna	2-7	305	Aug	21	1	8730	441
¶Edisto Farms P. Consort	2-8	305	Jul	36	2	5251	296
Ellerslie Phils Julia	3-5	64	Sep	1000	41	2229	91
s. Klondike Philmost		d. Sheppard Farm's Julia 2d					
¶Inverness Country Lark	2-8	305	Jul	48	2	5954	269
¶Lakemont Judy's Baby	2-5	343	Jul	738	40	9106	503
¶Lakemont Judy's Elaine	2-9	365	Sep	166	11	6655	388
¶Lakemont Judy's Lindy	2-6	302	Jul	376	21	5822	346
¶Lakemont Victor's Pet	2-5	365	Jul	399	19	9506	516
¶Lakemont Victor's Winnie	2-8	365	Aug	205	9	8038	400
Lay Laine Judy's Clara	2-5	219	Sep	631	34	5623	306
Lay Laine Judy's Irene	2-1	55	Sep	574	25	1073	47
s. Riegeldale Emory's Judicator		d. Lakemont Maxim's Connie					
¶Lay Laine Judy's Joyce	2-4	251	Sep	626	29	6953	297
¶Lay Laine Judy's Lady	2-1	253	Sep	536	31	5248	294
Lay Laine Judy's Patsy	2-0	75	Sep	581	29	1399	70
s. Riegeldale Emory's Judicator		d. Lakemont Valiant Patsy					
¶Lay Laine Judy's Peggie	1-11	305	Jul	240	13	8806	443
¶Lay Laine Judy's Sue	2-3	256	Sep	569	28	6171	273
Lay Laine Master Angel	2-4	211	Sep	609	31	6148	278
Lay Laine Master Bess	2-4	228	Sep	638	32	6494	289
¶Lay Laine Master Roxy	2-5	245	Sep	564	29	6327	304
Lay Laine Royal Alberta	2-6	41	Sep	704	35	963	49
s. Lakemont King's Royal		d. Hazelwood's Alberta					
¶Lay Laine Royal Ann	2-3	223	Jul	697	33	5436	258
Lay Laine Royal Berna	2-3	224	Sep	606	32	5690	299
Lay Laine Royal Elaine	2-4	205	Sep	608	31	5021	249
¶Lay Laine Royal Gay	2-4	248	Sep	505	27	6156	271
Lay Laine Royal Maid	2-1	223	Sep	467	25	4864	236
¶Lay Laine Royal Moonbeam	2-0	242	Sep	555	27	5395	252
Lay Laine Royal Sylvia	2-0	218	Sep	503	30	4896	274
Lay Laine Steadfast Jean	2-7	76	Sep	725	31	1782	82
s. Lakemont Anthony's Steadfast		d. P. V. Noble Jean					
¶Lay Laine Steadfast Linda	1-10	305	Jun	63	2	8138	363
Lay Laine Vigo's Ruth	1-10	61	Sep	697	29	1396	59
s. Golden Grange Vigo		d. Lakemont Prince's Ellen					
Nejasco Danny Carol	2-3	108	Sep	702	34	3086	146
s. Nejasco K. M. P. Danny		d. Nejasco Carol Dolly					
¶Pickwick Harriet	2-11	365	Aug	104	4	6717	287
¶Rebecca Princess	#2-7	234	Jul	27	1	4997	230
*Valkyrie Lucky Ellen	5-10	224	Sep	768	41	8067	398
Wardhaven D Martha Lassie	3-8	62	Sep	955	49	1874	97
s. Quail Roost Noble Spur		d. Wardhaven Donna Lassie					

¶Wardhaven Foremost Fillpail	2-9	305	Jul	102	5	6084	330
¶Wardhaven Hazel Belinda	2-11	246	Sep	737	37	7211	338
¶Wardhaven Hazel Liza Jane	2-5	274	Sep	502	38	8940	399
¶Wardhaven Hazel Marigold	2-5	264	Sep	622	31	6696	314
¶Wardhaven Irene G. Maiden	2-3	283	Sep	551	31	7577	393
Wardhaven Irene M. R. Lass	2-10	55	Sep	950	43	1726	78
s. Shoal Falls Golden Noble		d. Wardhaven Molly R Lass					
¶Wardhaven Irene Pat	2-3	285	Sep	533	30	6658	358
¶Wardhaven Playboy D. Maud	2-11	247	Sep	648	34	8238	412
¶Wardhaven Playboy G. Lou	2-8	305	Jul	182	9	5855	306
¶Wardhaven Promise M. Quickeye	2-3	365	Sep	102	5	5928	289
¶Windrift Kris Addie	2-9	365	Jun	322	18	7012	358
WARE, V. O., AGRICOLA, VA. ARHT							
¶Laurel Cliff Miss Peaceful	#2-8	297	Aug	230	10	8116	366
§WESTERN GLOW FARMS, INCORPORATED, BEN FRIEDRICHS, BOW, WASH. ARHT							
*Avalawn Parilla	6-2	120	Sep	1190	61	5150	282
s. Flying Horse Clara's General		d. Avalawn Pansy					
Edgefield Kenyon's Roseate	2-5	23	Sep	864	41		
s. Douglaston Baron Kenyon		d. Fritzlyn King's Val Roseate					
*Golden Duchess of Aldarra	4-7	305	Jul	403	20	10179	506
Lorna Ann of Lowden	7-9	143	Sep	1208	50	6700	316
s. Chicona Dauntless		d. Senator's Lady of Lowden					
*River Road Royal's Debbie	6-9	99	Sep	1396	76	5032	263
s. Western Glow Maryann's Royal		d. River Road Darlene					
*River Road Royal's Pauline	4-9	252	Sep	1094	54	11602	559
*River Road Royal's Pearl	7-5	201	Sep	1015	53	8747	445
*Valley Pride's Corlee	4-0	182	Sep	832	47	6438	347
Western Glow B. R. Miss Ideal	3-4	274	Aug	706	45	8401	447
*Western Glow Butterfat Miss	15-10	193	Sep	1474	73	11280	554
*Western Glow Duet O'War	4-7	205	Sep	1390	66	10472	497
*Western Glow Dutiful	10-2	251	Sep	1098	45	11291	501
*Western Glow F. Country Flower	3-4	225	Sep	793	35	8023	372
Western Glow F. Dona Duchess	2-4	153	Sep	794	37	4554	203
s. Coldspring's B. R. Forcaster		d. Western Glow Duchess O'War					
Western Glow F. Elect Duchess	2-6	142	Sep	960	42	4923	215
s. Coldspring's B. R. Forcaster		d. Nona of Aldarra					
Western Glow F. Gay Duchess	2-4	210	Sep	774	39	7686	367
Western Glow F. La Rue	2-7	116	Sep	994	45	4279	186
s. Coldspring's B. R. Forcaster		d. Western Glow Lark O'War					
Western Glow F. La Vern	2-9	305	Sep	871	53	11753	661
Western Glow F. Lillian	3-5	169	Sep	1176	53	7955	365
*Western Glow F. Marylou	3-6	61	Sep	1894	70	3838	158
s. Coldspring's B. R. Forcaster		d. Western Glow Butterfat Lou					
*Western Glow F. Muriel	3-5	205	Sep	929	45	7917	363
*Western Glow Lana O'War	4-5	145	Sep	1294	61	7369	348
s. Western Glow Man O'War		d. Western Glow Royal Laughter					
*Western Glow Lark O'War	6-7	239	Sep	1001	51	10491	520
*Western Glow Lil O'War	6-6	239	Sep	1344	62	12514	568
§WIGHTMAN, ALICE K., TARBELL GUERNSEY FARMS, SMITHVILLE FLATS, N. Y.							
Goose Valley Noble's Beautiful	2-7	305	Sep	469	30	7091	396
Ideal's Whitman's Golden Lee	2-5	305	Sep	147	8	7318	415
Monterey Fore Donora	2-0	305	Sep	26	1	7179	386
*Tarbell Brigadier's Monarda	3-5	357	Oct	453	23	9586	449
Tarbell Countess Florovale	2-5	184	Oct	731	38	5123	245
Tarbell Countess Lilac	2-5	155	Oct	843	45	4654	219
s. Tarbell Romulus' Leader		d. Tarbell Farms Royal Lilac					
Tarbell Countess Pansy	2-9	107	Sep	1152	50	4179	185
s. Tarbell Romulus' Leader		d. Tarbell Gallant Pansy					
Tarbell Gallant Beth	4-0	365	Oct	219	14	9301	519
Tarbell Gallant Diana	2-5	75	Oct	1001	41	2508	110
s. McDonald Farms Tarbell		d. Tarbell Radiant Dahlia					
Tarbell Lady Betsy	2-7	122	Oct	908	37	4074	178
s. Woodacres Royal Prince		d. Tarbell Radiant Betsy					
Tarbell Lady Eula	3-4	118	Oct	855	41	3680	174
s. Woodacres Royal Prince		d. Tarbell Farms Peerless Eula					
Tarbell Lady Sibyl	2-6	133	Oct	752	44	3575	196
s. Woodacres Royal Prince		d. Tarbell Farms Peerless Sibyl					
Tarbell Princess Estelle	2-9	92	Sep	928	42	2961	139
s. Woodacres Royal Nonpareil		d. Tarbell Royalist Estelle					
Tarbell Princess Letty	2-7	148	Oct	919	41	4873	215
s. Woodacres Royal Nonpareil		d. Tarbell Gallant Letty					
Tarbell Princess Willa	3-10	222	Oct	793	40	7244	347
Tarbell Queen Aster	5-5	288	Sep	549	28	8994	433
Tarbell R. G. Aster	2-4	222	Oct	707	34	5974	275
Tarbell Romulus Astrid	2-8	186	Oct	864	36	6261	252
Tarbell Romulus Dahlia	2-4	206	Oct	827	39	6313	278
Tarbell Romulus Lelah	2-7	113	Oct	794	38	3206	149
s. Coldspring's Romulus' Anchor		d. Tarbell Queen Leatrix					
*Tarbell Valroyal Caroline	#4-7	347	Oct	116	6	8961	414
Tarbell Valroyal Lilac	2-7	98	Oct	940	43	2892	129
s. Tarbell Gallant Valroyal		d. Tarbell Romulus Lilac					
§WIGHTMAN, ALICE K. & TARBELL, SWIFT, TARBELL GUERNSEY FARMS, SMITHVILLE FLATS, N. Y.							
Tarbell R. G. Glencannon	2-4	68	Oct	979	41	2261	94
s. Tarbell Romulus Gallant		d. Tarbell Queen Glencannon					
§WOOLWORTH, NORMAN B., CLEARVIEW FARM, WINTHROP, MAINE.							
Clearview Farms Country Gem	3-5	247	Oct	819	37	11072	494
Clearview Farms Country Lucia	4-11	175	Oct	879	44	6718	323
s. Langwater Country Beau		d. Clearview Farms Lucy					
Clearview Farms Country Lustre	2-3	303	Oct	880	48	12432	556
Clearview Farms Prudence	2-3	313	Oct	815	42	12506	525
Clearview Farms Royal Beauty	6-1	190	Oct	714	36	6540	311
s. Woodacres Royal Sensation		d. Clearview Farms Barbara					
§WRIGHT, DONALD, JR., GOSHEN, N. Y. ARHT							
Hamptonburgh Farm Alec's Donna	2-5	365	Jul	332	19	6712	333
§ZIEGLER, HOWARD J. & SONS, FIRESIDE FARMS, CLYDE, OHIO. ARHT							
*Doral Farms Challenger's Etta	4-3	261	Oct	599	25	10033	406
Fireside Caroler Rose	3-0	333	Sep	579	27	8736	385
Fireside Challenger's Mary	3-1	166	Oct	862	49	5514	279
s. Hominy Hill Challenger		d. Fireside Czar's Lady Marion					
*Fireside Connie	3-5	231	Oct	712	41	8094	392
*Fireside Contender's Collene	#3-11	250	Jul	333	16	7141	325
*Fireside Countess	4-11	142	Oct	678	42	3972	221
s. Fireside Levity Czar		d. Fireside King's Constant					
*Fireside Czar's Blossom	7-7	245	Oct	743	35	7908	338
*Fireside Czar's Grateful	7-9	146	Oct	1128	54	6851	389
s. Sun-Blest Farms Levity Czar		d. Fireside Prince's Gaiety					
Fireside Czar's Violet	3-1	318	Oct	390	22	6690	335
*Fireside Flower	#3-9	338	Sep	151	8	9785	476
*Fireside Gay Lady	6-7	264	Oct	562	28	9050	419
Fireside Primette	2-9	288	Aug	786	45	9294	488
Fireside Princess Celia	#2-8	221	Aug	326	14	6336	282
Fireside Victor's Callie	#2-0	223	Oct	223	11	5110	235

OFFICIAL HERD IMPROVEMENT RECORDS

C following Days in Milk indicates that calving requirements were met.

OWNER AND RECORD	Age	Days In Milk	Lbs. Milk	Lbs. B. Fat
ALABAMA				
AVONDALE MILLS, AVONDALE MILLS DAIRY, SYLACAUGA				
Avondale's Brilliant Echo	7-0	222-2X	5869	306
s. Sky Brook Brilliant Lad		d. Glen-Echo King's Kyola		
MORTON, ROSA K., BLUE SPRINGS FARM, CROPWELL				
Overhill F. Evelyn	3-7	305-2X	6368	308
s. Shoal Falls L. Fashioner		d. Whidary Eve		
ST. BERNARD COLLEGE, PLACID OAKS FARMS, SAINT BERNARD				
Antonia of St. Bernard	3-5	365-2X	8467	443
s. St. Bernard's Victor		d. Mary Jay of Mt. Meadow		
ARIZONA				
ARIZONA, UNIVERSITY OF, TUCSON				
U of A Regals Pearl	2-8	305C-2X	5175	278
s. Happyholme Regal Bandmaster		d. Van de Kamp Performer's Pearle		
EWING, JAMES E., JR., SHADY NOOK GUERNSEY FARM, TUCSON				
Faretti's Farm Lebby Ann	6-10	305-2X	7143	312
s. Faretti's Farm Royal Prince		d. Faretti's Farm Libby		
McCLELLAND, W. T. & SON, SHAMROCK GUERNSEY FARM, TUCSON				
Shamrock Farms Beatrice	4-5	227-2X	7037	306
s. Welcome-In Warrior		d. Shamrock Farms Betridge		
Shamrock Farms Briarbank	3-2	230-2X	7607	311
s. Welcome-In Warrior		d. Shamrock Farms Briar		
RASKOB, J. J., JR., NIHIGHAN FARM, TUCSON				
Nihighan Galady	4-5	305C-2X	9386	439
s. Gaylord Kingmead's Famous		d. Nihighan Sadie		
Nihighan Lady Anne	3-4	305C-2X	7566	335
s. Sterlingold Lord Emory		d. Hominy Hill Doreen		
Hillcrest Matchmaker Princess	4-1	305-2X	7717	379
s. Meadow Lodge Matchmaker		d. Laddie's Peggy's Princess		
ARKANSAS				
ARKANSAS TUBERCULOSIS SANATORIUM, STATE SANATORIUM				
Levity Drummer's Daria	3-9	305-2X	6589	281
s. Curtiss Candy Levity Drummer		d. Aptakisic Maestro's Darlene		
HARRIS, J. H., JR., CHANTICLEER FARM, WYNNE				
Fern Hill Plowman's Lucille	11-9	305C-2X	6490	261
s. Caumsett Plowman		d. Fern Hill Fashionette		
Ideal's Comet's Karen	4-7	305-2X	7694	440
s. Ideal's Comet		d. Ideal's Supreme's Kathy		
CALIFORNIA				
CALIFORNIA STATE POLYTECHNIC COLLEGE, SAN LUIS OBISPO				
Polytechnic Jepson Kate	4-7	305-3X	11253	546
s. McDonald Farms Jepson		d. McDonald Farms Kallie		
FARNSWORTH, HOWARD G., DORELLA FARM, LEGRAND				
Dorella Elects Irenetta	11-9	305C-2X	10425	527
s. Chuckanut Elect		d. Dorella Henry's Irene		
Dorella Wonders Syrup	6-0	365-2X	10620	584
s. Dorella Little Wonder's Royal		d. Dorella Royal's Synthia		
Dorella Guardsmans Eva	5-6	365-2X	12868	556
s. Meadow Lodge Guardsman		d. Dorella Royal's Elegance		
Dorella Soldiers Blue Bird	3-11	305C-2X	9951	578
s. Dorella Rival's Soldier		d. Dorella Elect's Blue Bell		
Dorella Guardsmans Ethel	2-9	297-2X	6210	415
s. Meadow Lodge Guardsman		d. Dorella Electra		
HORR, JESSE, GRIDLEY				
Glencona Martha	3-6	305-2X	8315	437
s. Shacona John		d. Shacona Matilda		
RASMUSSEN, WILLIAM J., 'SARIVAL GUERNSEYS', SANTA BARBARA				
Goose Valley Pam	5-5	365-2X	9391	493
s. Nyala Peerless		d. Goose Valley Pamela		
SCHOELLERMAN, FRANKLIN R., VALLEY OAKS FARM, GALT				
Valley Oaks V Nadene	3-3	301C-2X	8752	434
s. Valley Oaks Velma's Valiant		d. Valley Oaks Nella		
STOWE, CLARK & JOHN, GOLDEN BUTTE GUERNSEY FARMS, GRIDLEY				
Golden Butte Juanita	10-11	248-2X	7033	314
s. Golden Butte Builder		d. Prince's Reina of El Verano		
Golden Butte Mar Isabel	4-6	305-2X	7314	397
s. Golden Butte Marcella's Royal		d. Golden Butte Del Isabel		
Golden Butte Mar Judith	4-0	276-2X	7265	354
s. Golden Butte Marcella's Royal		d. Golden Butte Juanita		
Goose Valley Laurel	2-11	305-2X	6839	372
s. Goose Valley King's Lad		d. Goose Valley Lucy		

The New Sire Summaries

ONE MORE GOOD REASON
WHY YOU SHOULD . . .

··· Put Your Herd on Test!

• **If you have been reading the new Sire Summaries in the last two Journals then you know how valuable they are. They'll help you tremendously in finding and retaining top blood lines. Be sure your herd receives this unique service.**

PUT YOUR HERD ON TEST!

THE AMERICAN GUERNSEY CATTLE CLUB
Peterborough, N. H.

CONNECTICUT

ARNOLD, ALFRED, MASHAMOQUET FARM, ABINGTON
Mashamoquet Madam Butterfly 2-5 305-2X 5337 242
s. Charlescote Brigadier d. Mashamoquet Veta Joyce
BRISCOE, JOHN D., SILENT MEADOW FARM, LAKEVILLE
Elmhaven Nellie-Bly 7-5 305-2X 11007 551
s. Rockingham Starboy d. King's Nina of Deerfield
CHENEY, A. A., CHENEY, C. B., TRUSTEES, u/will B. AUSTIN CHENEY, FALCON'S FLIGHT FARMS, LITCHFIELD
Wood Ford Wendie 10-1 305C-2X 12290 575
s. Green Meads Warden d. Lill of Radio Guernsey Farm
Falcons Lila 7-11 305C-2X 7690 398
s. Mollie's Trumpter d. Wood Ford Wendie
Vassars Warrior 5-9 302-2X 10048 461
s. Foremost Heir d. Vassar's Sally
Eight Belle Invaders Deera 5-11 305C-2X 10359 482
s. Applebrook's Potentate Invader d. Asgrow Deena
Falcon's Arbutus 2-8 305-2X 7445 373
s. Falcon's Patriot King d. Count's Supreme Sally
Falcons Claire 2-1 301-2X 6394 312
s. Falcon's Patriot King d. Falcon's Tania
DELEVETT, JEANNE S., ADELL FARM, REDDING RIDGE
Old Timber's Heidi 10-5 305C-2X 10264 465
s. Coronation Hector d. Old Timber's Louise
DUNNING, H. S., RIDGEFIELD
Law-Will Royal Lynda 3-4 291C-2X 6219 296
s. Langwater His Honor's Talisman d. Law-Will Peerless Lorna
HALLIWELL, LEONARD E., PINEHOLM FARM, LITCHFIELD
Upstart of Welcome Stock Farm 9-10 302-2X 8763 409
s. Wyebrook Happy Count d. Peach of Welcome Stock Farm
Pineholm Carmon 5-6 258-2X 7660 353
s. Larches Monitor d. Dictator's Carnation
HOLCOMB, TUDOR F., BROAD-HILL FARM, WEST GRANBY
Ideals Beacons Quey 3-5 305C-2X 8924 441
s. Ideal's Beacon d. Ideal's L. D.'s Queen
HOLLOWAY BROTHERS, RIVERDALE FARM, AVON
Pine Knoll Jessica 11-1 266C-2X 8546 435
s. Bournedale Challenger's Maxim d. Massapoag Jessie
Forges Furloughs Bonnie 7-3 294C-2X 8697 420
s. Argilla Furlough d. Forges Jinny
Orkil Farms Impressive Kate 5-10 293C-2X 8504 438
s. McDonald Farms Impressive d. Golden Harvest Katarina
Biscoe Lotta Lenfestey 5-8 268C-2X 9244 456
s. Biscoe Designer d. Master's Elta Lenfestey
Val Kills Bloom 5-6 259C-2X 8304 366
s. Tarbell Peerless Vanton d. Bloom of Peach Ridge
Riverdale Atlas Queenie 7-9 305C-2X 8841 430
s. Riverdale Susana's Atlas d. Stony Ford Douglas' Queenie
Riverdale Princess Jessie 6-10 288C-2X 8160 455
s. Riverdale Prince George d. Pine Knoll Jessica
Basquaerie Majestic Dimple 3-1 305C-2X 9910 486
s. Basquaerie Melba's Majestic d. Basquaerie Esquire's Blush
Riverdale Maxims Lillian 4-0 276C-2X 9665 470
s. Bournedale Maxim's Frisky d. Riverdale Lilly
Riverdale Prides Molly 3-6 305C-2X 5990 323
s. Riverdale Marigold's Pride d. Riverdale Secret's Molly
Riverdale Levity Flirt 3-6 305-2X 10063 440
s. Basquaerie Levity Butterfat d. Riverdale Flirt
Riverdale Maxims Trumpet 3-2 281C-2X 7510 413
s. Bournedale Maxim's Frisky d. Riverdale Simons' Piccolo
Riverdale Levity Georgianna 2-11 305C-2X 7285 303
s. Basquaerie Levity Butterfat d. Riverdale Valiant Georgianna
HOUSATONIC FARMS, INCORPORATED, SOUTHBURY
Housatonic Farms Algeria 10-2 305C-2X 6482 305
s. County Squire's Select d. Oasis Heiress
Housatonic Farms' Roselle 9-9 305-2X 8203 358
s. Deershorn Philosopher d. Deershorn Foremost Rosette
Housatonic Farms L Rosebriar 4-5 283C-2X 7768 321
s. Green Meads Levity Vindicator d. Housatonic Farms' Roselle
Housatonic Farms P Marigold 2-4 305C-2X 7692 358
s. Flying Horse Rose's Phil d. Deershorn Noble Mary
JOHNSON, W. L., JR., FAR FIELDS FARM, WASHINGTON
Far Fields Bettina 7-9 312C-2X 11453 541
s. Far Fields Freddie d. Far Fields Betsy
Far Fields Jean 7-7 303C-2X 12381 554
s. Far Fields Freddie d. Far Fields Jeannette
KURAS, ANTHONY, FLOWER FARM, WEST SUFFIELD
Flower Farm Fuzzy 6-10 305-2X 8710 422
s. Holly Farm Cedar d. Flower Farm Betty
Flower Farm Gay Lass 4-7 305-2X 7489 376
s. Flower Farm Snowdrop's King d. Flower Farm Moonlight
Flower Farm Kings Joyful 3-3 305C-2X 9342 442
s. Doral Farms Supreme King d. Troller's Blanch
Flower Farm Kings Dora 4-10 279C-2X 9680 472
s. Doral Farms Supreme King d. Flower Farms Snowdrop Daisy
LARKIN, HOWARD T., BEDLAM FARM, MIDDLEBURY
Great Elm His Linda 6-10 305C-2X 11393 628
s. Gaybead's His Pride d. Great Elm C. Roselinda
Thors Pride of Mt Fair 5-11 305C-2X 10679 481
s. Notch View Thor d. Mt. Fair Pride
Ben Tulloch Ideal Dorothea 2-9 305C-2X 10581 587
s. Ben Tulloch Ideal Jim d. Ben Tulloch Phildora
Deep Lake Keepsake 2-10 305C-2X 9080 467
s. McDonald Farms Steadfast Neto d. Rosewald Darius' Beauty Girl
Bedlam Eleda Lenfestey 3-2 305C-2X 10039 554
s. Fairlawn K. Senator d. Steadfast's Elrica Lenfestey
Bedlam Begum 2-8 305C-2X 9442 426
s. Charlescote Broadcaster d. Five Star Belle
Nyala Honors Cowslip 2-4 305C-2X 12209 624
s. Fairlawn Performer's Honor d. Nyala Madonna's Buttercup
LASSEN, DOROTHY P., BOULDER KNOLL FARM, CHESHIRE
Donalds Dorothea of WTIC 4-7 291C-2X 7732 396
s. Horse Shoe F Donald d. Gwyn Careg Dorothea
Boulder Knoll Butterfat Monica 3-1 305C-2X 9482 510
s. Mulbocaway Saint-Boulder Knoll d. Boulder Knoll Val's Mona
Boulder Knoll Butterfat Lovely 3-1 305C-2X 9357 455
s. Mulbocaway Saint-Boulder Knoll d. Boulder Knoll Devi-Belle
Boulder Knoll Princess Belle 2-9 365C-2X 10128 602
s. Chedco Bellwether d. Boulder Knoll Bft. St. Fran
McLEAN, GEORGE P., ESTATE, HOLLY FARM, SIMSBURY
Holly Farm Armela 8-8 338C-2X 9690 510
s. Holly Farm Stars and Stripes d. Holly Farm Remembrance
Holly Farm Winette 5-7 322C-2X 9430 425
s. Green Meads Valencian d. Hamlet Hill Winette
Holly Farm Anita 3-9 323-2X 6244 316
s. Haven Hill Emory d. Holly Farm Princess Audrey
Holly Farm Glory Etta 2-6 365C-2X 10149 496
s. Biscoe Leader Lad d. Holly Farm Queen Cleora
SALTER, KATHARINE, SALTER FARMS, COLCHESTER
Northern Patsy's Nancy 7-0 305C-2X 10261 538
s. Caumsett Patsy d. Horse Shoe F Neptuna
STORM, RAYMOND H., STEPPING STONES FARM, WASHINGTON DEPOT
Sunny Lea Gay Maid 5-8 270-2X 11444 617
s. Wethersfield Nutmeg d. Sunny Lea Dairymaid
WEINGART, F. N. & SONS, CLOVER HILL FARM, TORRINGTON
Clover Hill Beulahs E Queen 2-9 305-2X 6555 301
s. Clover Hill Eugene d. Five Star Beulah
Pollys Joy of Clover Hill 2-3 255C-2X 4480 192
s. Storrs Brigadier Justice d. Pansy's Polly of Clover Hill
WILLOUGHBY BROTHERS, WILLOUGHBY FARMS, BLOOMFIELD
Ken Lee G Caprice 2-7 305-2X 5285 245
s. Great Elm Phil's Gladiator d. Ken-Lee Prince's Calla
Summit Farms Flora 2-6 305C-2X 6477 365
s. Wethersfield Pre-Eminent d. Charlanne Prilla

DELAWARE

BARCZEWSKI, STEVEN, JR., LA GRANGE FARM, GLASGOW
Verna of La Grange 3-4 234-2X 6816 307
s. Mt. Ararat Harlequin d. Veranica of La Grange
BUCK, C. D., BUENA VISTA, WILMINGTON
Honey Brook Romulus Bunny 5-11 271C-2X 7651 363
s. Coldspring's B. R. Royal d. Llan Fair Penna. Elaine
Royals Penny of Rokeby 5-6 258C-2X 6927 341
s. Mt. Ararat Royal Factor d. Mt. Ararat's Penelope
Mordington Sunshine 4-7 305-2X 11244 512
s. Royal May Roxmer d. Bruno's Sunshine Sue
DELAWARE, UNIVERSITY OF, NEWARK
Fancys Carole of Meadowcroft 8-8 246C-2X 8323 387
s. Golden's Merchant d. Fairview Fancy's Indianola
Foxdens Frederica 5-9 305C-2X 9357 528
s. Woodacres Royal Foreman d. Foxden's Firstlady
Eden Fore Joan 3-11 286C-2X 9183 424
s. McDonald Farms Fore Norwin d. Eden F. Joan
U of D Model Actorine 2-2 305C-2X 7923 366
s. Berkley Model Chieftain d. Upham Downs Holly
SAMENDINGER, FREDERIC, FOXDEN FARM, NEWARK
Royalist's Yarico of Barksdale 11-8 278-2X 7676 400
s. Royalist Leader d. Leader's Nonpareil Yarico
Foxdens Leda 5-4 291-2X 9941 486
s. Woodacres Royal Foreman d. Foxden's Lucibel
Foxdens Vanity 4-3 264C-2X 6200 295
s. Foxden's Levity Pilot d. Foxden's Venus
UPHAM DOWNS FARM, MIDDLETOWN
Upham Downs Lucretia 8-4 305C-2X 8829 441
s. Blakeford Factor d. Upham Downs Tertia
Upham Downs Resolutia 5-11 305C-2X 9292 432
s. Blakeford Resolution d. Upham Downs Tertia
Upham Downs B K S Hermina 2-6 302C-2X 6208 363
s. Wey Acres Bruce's Karl d. Upham Downs Factor's Hope

FLORIDA

BOUTWELL-MATHESON, INCORPORATED, STUART
Beaulea Valor's Adeline 3-1 271C-2X 5029 294
s. Foremost Royal Valor 22nd d. Vassar's Quiet
Oakhurst Dutchess Geta 2-3 305-2X 4521 212
s. Oakhurst Eastern Duke d. Oakhurst Valor's Geta
Oakhurst King's Lulu 3-11 240C-2X 4538 241
s. Oakhurst Valor King d. Oakhurst Valor's Lulu
Oakhurst Princess Daisy 11-8 305-2X 8418 405
s. Prince Fashion of Oakhurst d. Fashion's Oakhurst Dairy
Oakhurst Valors Dolly May 2-4 305-2X 6945 328
s. Pine Manor King's Valor d. Oakhurst Princess Daisy

DONEGAN, C. E. & CHRISTIAN, JAMES T., DONEGAN DAIRY FARM, LARGO
Sterling Cleopatra 3-7 204C-2X 5173 219
s. Hominy Hill Benefactor d. Sterling Cleo
Goldwood Navigators Nella 2-8 284C-2X 6543 334
s. Curtiss Candy Navigator d. Goldwood Founder's May
Brighton Farms B Irene 2-3 286C-2X 7944 342
s. Coldspring's B. R. Banner d. Brandywine Manor Verna
Maple Grove Minerva 2-2 301C-2X 6051 276
s. Blakeford Polly's King d. Maple Grove Joyce
Dangras Forsyte Contessa 2-2 289C-2X 6423 299
s. Coldspring's B. R. Forward d. Viscount's Rose
Dangras Forsyte Tambourine 2-2 273C-2X 5844 287
s. Coldspring's B. R. Forward d. Dangra's Gypsy Girl

SCHMID, WALTER & SON, SARASOTA
Jacksons Tulip 11-9 305C-2X 8188 370
s. Linwood's Jackson d. Prince Al's Tulip
Jacksons Little Nellie 12-11 273C-2X 5994 271
s. Linwood's Jackson d. Prince Al's Nellie
Electors Tulip Bloom 7-10 305C-2X 6007 268
s. Tarbell Farms Noble Elector d. Jackson's Tulip
Sequels Tulip 5-9 295C-2X 7394 326
s. Quanqual Southbound Sequel d. Jackson's Little Tulip
Ros Royals Tulip Rose 5-2 298C-2X 8716 362
s. Peerless Rosette's Royal d. Jackson's Tulip Rose
Tarbell Gallant Rosalie 2-6 305C-2X 8785 307
s. McDonald Farms Tarbell d. Tarbell Princess Rosette
Tarbell Romulus Susan 2-4 305C-2X 6467 294
s. Coldspring's Romulus' Anchor d. Tarbell Gallant Sibyl

GEORGIA

BAXLEY, W. W., COLAPARCHEE FARM, BOLINGBROKE
Renable Maximost's Monita 5-5 305C-2X 5961 316
s. Renable Riegeldale Maximost d. Renable Predictmost's Honey
Heritors Dolly 3-4 305C-2X 5222 226
s. Riegeldale Ben's Heritor d. My Own Dictator's Dolly
CLINE, D. L., CLINE'S GUERNSEY FARM, CARTERSVILLE
Glen Haven Baroness Marina 8-11 305C-2X 8647 409
s. Douglaston Baron Patrick d. Glen Haven Sunshine
Supremes Royal Serecia 7-9 305C-2X 6350 338
s. Conqueror's Royal Supreme d. Peer's Majestic Syria
Renable Emorys Dassel 4-7 305C-2X 5462 269
s. Renable Konnie's Emory d. Renable Maxim's Christine

IDAHO

BOGGS, ROY K., DARI-DALE FARM, NEW PLYMOUTH
Patsys Rachel Ann 7-0 365-2X 11492 589
s. Nina's Duke of Hagerman d. Daisy's Patsy of Platzville
Dari Dale Pet 3-0 305C-2X 7611 368
s. Westlynn Klansman d. Dari-dale Petunia
Dari Dale Ruth 2-1 365C-2X 9271 404
s. Westlynn Klansman d. Dari-Dale Ruby
Dari Dale Lue 1-11 305C-2X 7184 323
s. Westlynn Klansman d. Idacrest Luella
Dari Dale Nola 1-10 305C-2X 8089 326
s. Westlynn Klansman d. Sunlad's Naomi
FOSNOT, JOHN W., WESSLAWN FARM, CALDWELL
Swanholmes Dawn 4-3 305C-2X 8005 415
s. Mirt's Prince of Wesslawn d. Dianna Demon's Daisy
Prince's Ramona of Wesslawn 4-9 308C-2X 7645 348
s. Mirt's Prince of Wesslawn d. Delphi Dell Roda
HARDER, C. A. & SONS, FERN LANE GUERNSEY FARM, BUHL
Flossy of Fern Lane 9-1 305C-2X 6128 248
s. Freer Acres Beau d. Lena of Fern Lane
Belle of Fern Lane 7-5 305C-2X 8502 340
s. Santa Cruz Holliston Major d. Betty of Fern Lane
Laurinda of Fern Lane 5-6 305-2X 9666 454
s. Dairyman Merrymaker d. Lana of Fern Lane
Fern Lane Cleobelle 6-10 305C-2X 8894 446
s. Freer Acres Beau d. Cleobelle of Deep Creek
Fern Lane Carol 4-7 269C-2X 6161 313
s. Happyholme Golondrona's Crown d. Carol of Fern Lane
Idagem Commanders Juliet 3-11 242C-2X 4128 232
s. Chedco Lute's Commander d. Idagem Regent's Julianna
Deep Creek Anna 3-1 218C-2X 4702 246
s. Western Glow Melba's Magic d. Anna of Fern Lane
HENDRIX, W. L. & FLORENCE, ASHMERE GUERNSEY FARM, MERIDIAN
Ashmere Frances 7-3 279C-2X 7629 353
s. Nancy's Darigold Peerless d. Ashmere's Golden Famous
Ashmere Lottie 4-11 274C-2X 8009 399
s. Ashmere's Holliston d. Ashmere's Golden Lettie
Ashmere Luise 4-1 251C-2X 6018 342
s. Sun Ida's Riley d. Goldendale Lassie Lu
JENSEN, LOUIS DARE, LUDAR GUERNSEY FARM, PAUL
Mari Mac Elsa 3-11 305C-2X 4917 248
s. Wandamere Byrne d. Ben Lomond Doc's Edna
KUHN, F. H., IDAHOPE FARM, MIDDLETON
Toponis Edwards Diane 8-5 305C-2X 8186 460
s. Toponis Reuben's Edward d. Toponis Benjamin's Daisy
LUCE, J. K., LU-ACRES FARM, NAMPA
Janies Charm Girl 6-0 289C-2X 6982 343
s. Idacrest Phil's Noble d. Ashmere's Janie
Lu Acres Georges Judy 2-1 305C-2X 6960 339
s. La Homa Farm's George d. Lu-Acres Juleene
ST CLAIR FARM, IDAHO FALLS
St Clair Actors Gloria 2-3 365C-2X 7759 389
s. Prestdale Phyl's Actor d. Grateful C. of St. Clair Farm
St Clair Actors Honey 2-2 363C-2X 9408 403
s. Prestdale Phyl's Actor d. Benbrook Hannah
St Clair Actors Poppy 2-1 354C-2X 9705 439
s. Prestdale Phyl's Actor d. St. Clair Cain's Primrose

ILLINOIS

KEENAN, WILLIAM J. & FLORENCE M., LITTLEWOOD FARM, WEST CHICAGO
Green Meadows India 8-2 301-2X 10411 487
s. Lily's Honest Prince d. Luxerin Thelma
KEPPLE, E. D., KEPPLE ACRES, FARMINGTON
Kepple Acres Barbee 3-3 305C-2X 4993 324
s. Curtiss Candy Lucky Lux d. Kepple Acres Barbara
Kepple Acres Della 1-9 305C-2X 6846 321
s. Curtiss Candy Chief Justice d. Kepple Acres Cordella
KETCHAM, HAZEL, CANTON
Hay Penelope Keepsake 5-2 305-2X 10907 483
s. Bar-Mac's Lucky Prince d. Hay Bonnie
KING, HUGH & SON, HI-DOT GUERNSEY FARM, VICTORIA
Hazels Hopeful 4-4 305-2X 5865 296
s. Hopewell Primrose Noble d. Hi-Dot Hazel
MUEHLING, RICHARD L., RIC-MAR FARM, CISSNA PARK
Otis Queenie 3-5 293C-2X 8532 426
s. Burton Lane Ace's Otis d. Bobbie's Queen
OESTMANN, LOUIS M., ANALOU FARM, HINSDALE
Bonnie Jo of Analou Farm 10-0 305C-2X 7389 420
s. Sunset Glow Delux d. Bonnie Lass of Analou Farm
Agnes Aggie of Analou Farm 6-5 305C-2X 7140 329
s. Sunset Glow Gallant d. Alice's Agnes of Analou Farm
Daisy Della of Analou Farm 6-1 305C-2X 7010 416
s. Sunset Glow Gallant d. Wilbedotte Daisy 2d
PECK, LAUREL M., PECK'S FARM, GENEVA
Peck's Achievements Faith 7-9 346C-2X 10933 522
s. Peck's Sargon Achievement d. Adelmer's Coronation Flora
RANKIN, WALTER, LINCOLN
Maestro's Levity Margie 6-5 262-2X 7806 307
s. Curtiss Candy Levity Maestro d. Norwood's Lady Ester's Margie
Loyal Curtiss Roseann 2-3 305C-2X 7887 383
s. Curtiss Candy Loyal Curtiss d. Maestro's Levity Rosie
REUSCH, HARLAN E., HAZY HILLS FARM, ELIZABETH
Joy Alice of Hazy Hills 2-7 305-2X 8445 393
s. Curtiss Candy Levity Gentleman d. Alice's Joy of Hazy Hills
STEPHEN, MAX, GOLDEN BAR STOCK FARM, CASEY
Marys Anns Imperial Margaret 5-2 305-2X 10614 428
s. Seco Imperial Valiant d. Francois' Mary Ann
G. B. Sams Maggie 3-2 305C-2X 7971 393
s. Tuttle's Loretta's F Sam d. Mary Ann's Imperial Margaret

INDIANA

BAKER, DALE L., KEN JO DALE FARM, HUNTINGTON
Fawnwhite O. K. Queenette 9-11 305-2X 7910 436
s. O. K. of Oronoko d. Fawnwhite Queen's Queenie
Ken Jo Dale Victory's Nell 6-5 305-2X 8574 431
s. Sun-Blest Farms Victory d. Ken Jo Dale K. C. Fannie
BAKER, DANIEL W. & FAMILY, DAN-BA-LEE GUERNSEY FARMS, MIDDLETOWN
Way Ellen Farms Bonita 5-3 305C-2X 9689 449
s. Meadow Lodge King's Gallant d. Raemelton Triumph Bonton
BEHMER, J. RICHARD, PLYMOUTH
Behmer Homestead Nell 2-1 305C-2X 6570 340
s. Golden Grange W. Destiny d. Normandale's Raider's Norma
BREWER, WAYNE, KA-WA FARMS, UNION CITY
Shirley Bright Star Valentine 11-6 305C-2X 10067 486
s. Rockingham Bright Star d. Quality's Shirley
Ka Wa Lime Lights Gem 5-2 305C-2X 6196 306
s. Welcome In Lime Light d. Shirley Bright Star Valentine
Ka Wa Lime Lights Cindy 5-0 296C-2X 7504 372
s. Welcome In Lime Light d. Ka-Wa Carol's Betsy
Ka Wa Dublins Ann 2-0 305C-2X 8729 411
s. Welcome In Dublin d. Ka Wa Lime Light's Rose Ann
BRINDLE, LIVINGS, BRINDLE STOCK FARM, JAMESTOWN
Nazareths Romulus Gem 6-7 253-2X 6134 312
s. Coldspring's Leda's Romulus d. Murray's Major Eloise
BRUTUS, ARBA & SONS, BRUTUSDALE FARM, PINE VILLAGE
Brindle Banners Vickey 6-10 305C-2X 11499 512
s. Coldspring's Romulus Banner d. Brindle Cavalier's Viola
Great Oaks Mona Lisa 4-6 305C-2X 10345 588
s. Great Oak's Jane's Prince d. Searchlight Maude's Jewel
CALVIN, JOHN O. & STANER, RICHARD, GREEN TREE FARM, ARGOS
Sparkle of Staners Farm 6-4 226-2X 7032 337
s. Ross Farm Casanova d. Jewel of Staner's Farm
Green Tree C Neon May 4-9 209-2X 6317 299
s. Cherry's Neon of Staner's Farm d. Gloria of Staner's Farm
Green Tree Delight Ernestine 3-1 294C-2X 7887 390
s. Green Tree Ernie d. Delight of Staner's Farm
Staner Farm Honors Anne 4-10 215-2X 6435 309
s. South Wind Elsie's Honor d. Ann of Staner's Farm
Est Hill Kings Cortrella 2-4 305C-2X 8612 423
s. Lookwell Spot's King d. Est Hill Golden Corabelle
CARR, RUTH & HARRY, LAZY ACRES FARM, ARGOS
Snyders Lane Pride 6-6 305C-2X 9017 442
s. Langwater Agawam d. Patricia of Buttercup Lane
COLEMAN, HAROLD, GOLDEN HAVEN FARM, KOKOMO
Golden Haven Masters Jean 3-4 305C-2X 9175 441
s. Curtiss Candy Master Curtiss d. Golden Haven Levity Jane
CORBIN, GLEN R., MR. & MRS., ROSETTE FARM, CROWN POINT
Butterfat Royals Ardith 6-8 222-2X 7242 344
s. Two Brooks Royal Butterfat d. Blazer's Butterfat Sylvia
Rosettes Levity Jeane 6-4 244-2X 5888 282
s. Curtiss Candy Levity Conqueror d. Ideal's Hopeful's Clara Bell
Rosettes P Jewel 5-10 218-2X 6552 318
s. Curtiss Candy Hot Pilot d. Wellwood Topsking Jewel
CUSTER, A. J. & SONS, LEVELLAND FARMS, AUBURN
Levelland Farms Floy 6-9 305-2X 9323 427
s. Meadow Lodge King's Master d. Levelland Farm's Flossie
Levelland Farms Selma 7-5 305C-2X 6970 367
s. Supreme's Superman d. Select's Sally
Levelland Farms Marie 5-11 305C-2X 7011 343
s. Meadow Lodge King's Master d. Levelland Farm's Maxine
Levelland Farms Tranquil 3-6 305-2X 7547 355
s. Meadow Lodge King's Supreme d. Levelland Farm's Trixie
Levelland Farms Thelma 3-5 305C-2X 8289 370
s. Langwater Banner d. Levelland Farm's Trilby
DAWSON, ALICE S., SUNSET FARM, PLYMOUTH
Sunset Jina 3-2 301C-2X 9006 511
s. Sun-Blest Farms Crystal Prince d. Sunset Image Jinx
DUFF, W. F. & SON, "DUFFIELDS", LEBANON
Duffield J Pansy 7-3 196-2X 7153 367
s. McDonald Farms Jolly Boy d. Duffield F Pearl
Duffield J Wadena 4-10 272C-2X 9081 454
s. McDonald Farms Jolly Boy d. Duffield F Wilma
Duffield T Imris 3-9 281C-2X 9193 455
s. Gardenville King's Thor d. Duffield J. Imogene
Duffield T Fawn 3-0 267C-2X 9683 481
s. Gardenville King's Thor d. Duffield J. Fortune
Duffield J Phyllis 2-8 284C-2X 8984 426
s. McDonald Farms Jolly Boy d. Duffield F. Peggy
Duffield T Linda 2-7 305C-2X 8909 392
s. Gardenville King's Thor d. Duffield J. Linnie
Duffield J. Dorine 2-4 286C-2X 7472 367
s. McDonald Farms Jolly Boy d. Duffield F. Dolly
GOSMA, V. M. & D. L., LAFAYETTE
Killarney Melody Margery 5-2 365C-2X 13349 617
s. Sun-Blest Farms Aristocrat d. Great Oaks K. Margaret
Vir Don Farm Sharon 1-11 305C-2X 7725 373
s. Curtiss Candy Butterfinger d. Top Hill Saide
HOLDEN, R. L. & M. U., COLLINWOOD FARM, COLUMBIA CITY
Villa Crest Kings Cora 8-1 305C-2X 9638 428
s. Villa Crest Levity King d. Clarion Custer
Collinwood Marvels Sugar 3-3 305C-2X 8815 492
s. McDonald Farms Fore Marvel d. Collinwood Gabriel's Sweet
Collinwood Marvels Bell 3-4 305C-2X 8031 454
s. McDonald Farms Fore Marvel d. East Tully Lula Belle
Collinwood Melodious 2-11 305C-2X 8297 420
s. McDonald Farms Fore Marvel d. Collinwood Star Melody
Collinwood Fore Tillie 2-2 305C-2X 7220 397
s. McDonald Farms Fore Marvel d. Allacrest's A. C. Joan

HUFF, LOUIS E., HUFF'S HAVEN, BREMEN
Huff's Haven Bess's Babe 4-5 305-2X 6930 367
s. Huff's Hill Alice's King d. Huff's Haven King's Bess
MARTIN, LEWIS K., PLYMOUTH LANE FARM, WAKARUSA
Glenwoods Emblems Beauty 2-5 365-2X 10456 518
s. Yellow Creek King's Emblem d. Glenwood's F. Martha
Plymouth Lane Levity 2-10 305C-2X 8032 423
s. Curtiss Candy Levity Curtiss d. Fay L. of Hoovens Farm
McDONALD, EARL E. & FANNIE F. & DE BOER, HERMAN, FLOWING WELL FARM, KIRKLIN
Gayoso Levity Glamour 9-9 305-2X 9840 417
s. Coronation Victor d. Miamadale Glamour Girl
King's Princess Mabel 6-4 305-2X 7819 370
s. Pine Manor Rose King d. Chesterfield Dora
McVEY, VERN & NEAL, LYLE, ELM SWAMP FARMS, LEBANON
Elm Swamp Robin 5-0 289C-2X 7084 362
s. McDonald Farms Joffre d. Eagle Valley Hassan's Robin
METZGER, G. J., ORLANDALE GUERNSEY FARMS, ORLAND
Meadow Haven Betty 10-0 305-2X 8731 406
s. Langwater Golden d. Walnut Line Betty
MOFFETT, PAUL G., MRS., ESTATE, SLEEPY HOLLOW FARM, INDIANAPOLIS
Gayland's Marilyn 7-7 305-2X 6265 262
s. Pine Manor King's Vanguard d. Gayland's Mary Dee
MORRIS, RAYMOND P. & SON, HOOSIER PINES FARM, ELIZABETHTOWN
Hoosier Pines O Mary 4-0 301C-2X 7207 360
s. Golden Grange O'Brien d. Hoosier Pines Marette 2d
Hoosier Pines P Paula 3-11 290C-2X 8860 428
s. Golden Grange R. Patrician d. Yellowgold P. Betty
Hoosier Pines O Viola 2-4 305C-2X 6123 308
s. Golden Grange O'Brien d. Alfacrest's L. P. Annette
MORTON BROTHERS & BAIRD, LEONARD, MORTON DAIRY FARM, LEBANON
Glenwoods Margrity 2-6 254C-2X 4730 274
s. Glenwood's New Year's Boy d. Glenwood's King's Mamie
Glenwoods Supper Ace 2-0 305C-2X 8033 439
s. Yellow Creek Rosenkavalier Ace d. Glenwood's Silvia
NEWBY, JOHN L., SHERIDAN
Anglers Lelah 5-3 305C-2X 8498 381
s. Welcome In Angler d. Prince Royal's Patsylee
Eagle Crest M Candida 3-11 302C-2X 6611 338
s. Golden Grange O. Maestro d. Curtiss Candy Bluebird
Anglers Irene 4-1 237-2X 5835 252
s. Welcome In Angler d. King Arthur's Iona
Anglers Miss Annie Marie 3-1 222-2X 5630 253
s. Welcome In Angler d. Starr Farm Miss Annie
PARSONS, L. A. & SONS, SONNY ACRES FARM, GREENTOWN
Sonny Acres Aces Blossom 7-11 305C-2X 11754 547
s. Golden Grange Warrior's Ace d. Owen's Place King's Lily
Sonny Acres S Joan 3-1 305C-2X 7427 377
s. Meadow Lodge Snowbank d. Normandale's Raider's Joan
Sonny Acres Chums Nat 2-2 305C-2X 7391 338
s. Curtiss Candy Levity Chum d. Covington Hills H. Natalie
Sonny Acres Majors Shy 2-1 303C-2X 7859 417
s. Curtiss Candy Major Curtiss d. Sonny Acres' S. Bashful
PRINCETON MINING COMPANY, INCORPORATED, PRINCETON FARMS, PRINCETON
Miss P. F. Sterling Bessie 5-9 261-2X 5606 235
s. Flying Horse Rose's Captain d. Sterling Bonnie
P. F. Captain's Molly 5-6 258C-2X 5900 243
s. Flying Horse Rose's Captain d. Valor's Keepsake
PURDUE UNIVERSITY AGRICULTURAL EXPERIMENT STATION, LAFAYETTE
Purdue Arthur M Annie 4-8 249C-2X 5363 271
s. Normandy Arthur d. Purdue Matchmaker Annie
RAYL, CARL, VAN BELLE FARM, RUSSIAVILLE
Van Belle Buella Supreme 2-6 305-2X 6405 296
s. Pine Manor Golden Supreme d. Beulah of R. H. Duff Farm
Van Belle Supreme Rosalie 2-4 305-2X 7451 306
s. Pine Manor Golden Supreme d. Van Belle Rosedale
RICHARD, CLEOPAS & SONS, RICHARD FARMS, HUNTINGTON
Richard Farms Sunflower Speck 2-10 305C-2X 4937 229
s. South Wind Hoosier's Meritt d. Parmerlee Place Sunflower
Richard Farms Fairy 2-11 187-2X 6942 256
s. South Wind Hoosier's Meritt d. Wasmuth Farm's V. Fawn
Richard Farms Kay Linn 2-10 184-2X 7201 272
s. South Wind Hoosier's Meritt d. Linda of Parmerlee Place
SCHARF, I. C., EDROBLIN'S FARMS, FLOYDS KNOBS
Edroblin Emory's Beauty 5-7 212-2X 5488 296
s. Riegeldale Emory's Hazelnut d. Edroblin King's Bess
SEALE, LEE, MR. & MRS., SEALE FARM, LABANON
Seales Charolette Ann 6-3 305-2X 9018 495
s. Seale's Corporal d. Seale's Judganna
Seales Rebecka 3-4 305C-2X 10164 495
s. Curtiss Candy Ace's Paul d. Becky of Crane Farm
SMITH, GEORGE L., HOOSIER GUERNSEY FARM, MARION
Hoosier K Drusa 4-10 271-2X 8964 415
s. McDonald Farms Kingfish d. Steadfast Lil's Peggy
Sunny Meadows Deanna 4-2 227-2X 6183 300
s. McDonald Farms Royal Supreme d. Meadow Lodge Climax's Dena
Hoosier O Fancy 3-2 182-2X 3585 185
s. McDonald Farms Don's Ovation d. Hoosier Knight's Scarlet
STOUDER, H. O., FAWN ISLE FARM, SOUTH WHITLEY
Fawn Isle Fs Rosette 5-5 365C-2X 10326 443
s. Sun-Blest Farms Foresquire d. Fawn Isle Rose
STULTZ, RAYMOND & SON, SANDCUT GUERNSEY FARM, TERRE HAUTE
Sandcut Hopeful Pearl 5-10 305C-2X 8830 469
s. Kenfleur's King Hopeful d. Sandcut King's Princess
THOMAS, ROBERT W., THOMAS FARM, FRANKFORT
Thomas Farm B Polly 3-4 305-2X 7261 354
s. Ideal's Baron d. Levity Pet
VINCENT, O. H., SHADY HAVEN FARM, MIDDLEBURY
Shady Haven Actos Hope 4-3 232-2X 4558 243
s. Lookwell Acto Banner d. Oriole a Gordon
WENGER, RUSSELL J., VALLEY SET FARM, GOSHEN
Gray Haven Rose Poppy 4-2 365-2X 10135 477
s. Gray Haven Argo's Roseboy d. Gray Haven Argo's Pansy
Glenwoods Nobles Allis 2-6 305C-2X 10714 485
s. Curtiss Candy Noble Curtiss d. Clara's Yankee Girl

IOWA

BROWN, WILBUR C., BONNIE BROOK FARM, WATERLOO
Bonnie Brook Bluebelle 6-1 305-2X 5715 332
s. Highland Place Esquire d. Joan of Bonnie Brook
DENGLER, WALTER A., JR., WALLAINE FARM, DAVENPORT
Wallaine Farm Dotty 3-2 258-2X 6306 299
s. Curtiss Candy Baron d. Dianna's Dolly
FIKE, HOMER S., OLD FARMSTEAD, WATERLOO
Old Farmstead Bliss 11-8 189-2X 6132 245
s. Highcroft Matcher Cherub d. Old Farmstead Primrose
Old Farmstead Bernadette 4-8 266-2X 8946 369
s. McDonald Farms High Lad d. Old Farmstead Snooks
Old Farmstead Penelope 4-5 239-2X 6727 302
s. McDonald Farms High Lad d. Old Farmstead Roseann
Old Farmstead Kara 2-3 231-2X 6818 264
s. Old Farmstead Maxie d. Old Farmstead Penelope
IOWA STATE COLLEGE, AMES
Dellahome's Violet's Valor 2-5 305-2X 5704 297
s. Viola's King Valor d. Lucky's Victoria of Dellahome
KNIGHT, C. L. & SONS, PINE VIEW, SPRINGVILLE
Pine View Nellie Lou 6-4 285-2X 10911 546
s. Elmwood Goldie's Grandee d. Pine View Nadine
Pine View Julia 4-8 266C-2X 8061 368
s. Elmwood Goldie's Grandee d. Jo of Honey Hill 2d
Pine View Marks Barbara 3-0 299C-2X 8141 429
s. Pine View Rosetta's Mark d. Pine View Bonnie
Pine View Jewel 2-9 305-2X 9729 459
s. McDonald Farms Pre Merrit d. Pine View Julia
Pine View June 2-4 279C-2X 5651 305
s. Pine Manor Triumph d. Jaqueline of Pine View
Pine View Nora 2-1 305-2X 7261 367
s. Suburban Lily's Thor d. Pine View Neptune
LAGE, HARRY & ROBERT H., STEDE WELL FARM, DAVENPORT
Stede Wells Armetta 4-2 305C-2X 8441 435
s. Mordele Farms King Paul d. Armetta of Iowanola
MORGAN, PAUL B. & LEON E., ROSE LAWN FARM, CRESCO
Rose Lawn Lill 9-2 272-2X 8917 401
s. Highland Place Charmer d. Twenty Eight's Nora
Rose Sue of Rose Lawn 7-0 305-2X 6720 361
s. Highland Place Charmer d. Rose Lawn Katie
Rose Lawn Blossoms Pansy 4-0 265-2X 7589 341
s. Highland Place Peer d. Blossom Girl of Rose Lawn
Rose Lawn Polly 1-11 305C-2X 6254 294
s. Highland Place Peer d. Rose Lawn Charmer's Molly
Rose Lawn Philipene 1-11 305C-2X 8031 399
s. Highland Place Peer d. Bonnie Lass of Rose Lawn 2d
Rose Lawn Celia 1-11 285C-2X 6749 356
s. Clermont Count Cavalier d. Rose Lawn Molly's Patsy
Rose Lawn Beauty's Peggy 2-1 286C-2X 6487 348
s. Highland Place Peer d. Rose Lawn Beauty Gay
PANCRATZ, ARNOLD M., ELMWOOD FARM, DUBUQUE
Elmwood Etta's Bonnie 9-5 266C-2X 7673 365
s. St. James Philosopher's Irman d. Sunbeam's Etta of Alvadean
PRATT, DONALD W., RICARBRU FARM, GLIDDEN
Ricarbru B Bloom 4-4 212-2X 5945 266
s. Suneslope's N. A. Brilliant d. Ricarbru S. Beauty
ROBISON, GEORGE & SON, ROSE-VU FARM, CANTRIL
Gayle Counts Gem 5-7 305C-2X 8908 488
s. Golden Count Pharaoh d. Starr Farm Gayle
Rose Vu Judy 4-3 305C-2X 9764 492
s. Royal Alex d. Jennie's Elaine
Elmwood Minuet 4-4 305-2X 7952 347
s. Elmwood Etta's Grandee d. Elmwood Gailia
Rose Vu Iris 3-2 295C-2X 8023 431
s. Plane View King's Consul d. Rose-Vu Arabella
Rose Vu Nell 2-2 305C-2X 7354 357
s. Hawkeye Silvette's Grandee d. Agnes' Nancy of Green Acres
Rose Vu Belinda 2-0 264-2X 6705 303
s. Rose-Vu Royal d. Rose-Vu Grace

KANSAS

BERTHOLF, W. H., GREEN PASTURES FARM, WICHITA
Walker Farms Piper Eclipse 6-2 305C-2X 9226 515
s. Flying Horse Royal Piper d. Maxie's Foremost Eiletta
Bertholfs V G Gypsy 2-6 305C-2X 5074 311
s. Walker Farms Viscount d. Western Goldie Belle
CROSLEY, DALE, HI-VU FARM, PRATT
Anitas Pin Up Girl 9-4 305-2X 7871 385
s. King's Esquire d. King's Superior Sensation
Crosleys Queen Gala 3-7 305C-2X 9091 446
s. Meadow Lodge King George d. Glamour of Shady Creek Farm
Crosleys Queen Lotus 2-11 305C-2X 8784 539
s. Meadow Lodge King George d. Blossomland Leta
ECKMAN, ALBERT W., ECKMAN'S GUERNSEY FARM, BALDWIN
Eckmans Francine 8-11 305C-2X 12146 696
s. Ransom Worldbeater's Wrecker d. Batdorf's Jean
Walmar R Gerlee 7-6 305C-2X 12247 618
s. Repelmar Baron Rex d. Golda of Eigercon
Eckmans Francines Frolic 5-5 365C-2X 10818 608
s. Farview Imperial Heritage d. Eckman's Francine
Eckmans Dians Donna 5-6 305C-2X 9765 515
s. Farview Imperial Heritage d. Dianna's Dian
Eckmans Eunique Eclipse 3-11 289C-2X 8514 462
s. Farview Imperial Heritage d. Una's Eunique
Eckmans Dots Doll 3-10 305C-2X 7407 377
s. Farview Imperial Heritage d. Eckman's Dolly's Dot
Eckman Francines Frill 3-1 296C-2X 7538 427
s. Meadow Lodge Modeler d. Eckman's Francine
Eckmans Donnie H Dabbie 2-0 266C-2X 4474 247
s. Farview Imperial Heritage d. Green Acres Donnie
Eckmans Unos H Penny 2-11 305C-2X 8120 404
s. Farview Imperial Heritage d. Holcom's Nova's Uno
RINGER, RONNIE & LLOYD, RINGER GUERNSEY FARM, WICHITA
Bonds Clarinda 7-6 288C-2X 10717 572
s. Royal Bonelle's Bond d. Sunbright King's Clarissa

KENTUCKY

ANNVILLE INSTITUTE, ANNVILLE INSTITUTE FARM, ANNVILLE
Annville Kents Hope 6-2 305C-2X 10278 417
s. Ideal's Kent d. Annville's Morning Glory
BEREA COLLEGE, BEREA
Meteors Golden Sue 6-8 305C-2X 6608 333
s. Meteor's Golden Lad d. Berea Challenger's Lassie
Berea Comets Joyful 5-6 305C-2X 9399 431
s. Foremost Comet 15th d. Berea Meteor's Gay Lady
BURNETTE, CECIL & HIXSON, ELMER, WILLOW-WILDE FARM, FULTON
Willow Wildes Keepsake 4-7 305C-2X 7276 366
s. Hearthstone Kingpin d. Willow-Wilde's Royal Maxim
Willow Wildes Willowdean 4-5 299C-2X 4172 196
s. Hearthstone Kingpin d. Silver Forest Injan
McCULLOUGH, MARVIN, ORLETON FARM, LEXINGTON
Pats Leda of Orleton Farm 3-0 305C-2X 5910 292
s. Red Cross Patient Dictator d. King's Dale of Orleton Farm

LOUISIANA

JOHNSON, M. L., CLOVER LEAF GUERNSEY FARM, MONROE
Whippernock Raiders Viola 4-7 335C-2X 7376 336
s. Bayville Raider d. Whippernock's Violet
Hermitage View Royals Hettie 3-2 305C-2X 5659 244
s. Riegeldale Max's Royalist d. Hertha of Garden Creek
Vaughandales Venus 2-11 305C-2X 6268 295
s. Bayville Maxim Implad d. Vaughandale's Princetta
Brazos J Cs Marimac 2-8 284C-2X 6228 249
s. Brazos J Cs Footprint d. Jo-Mar Mari-B's Countess
Flying Horse Phils Lucky 2-5 254C-2X 7427 263
s. Argilla Royal Philosopher d. Flying Horse General's Lucky
Comet Nancy's Bolero 2-2 249C-2X 3749 150
s. Foremost Comet 12th d. Pet Promise's Nancy

MAINE

BRIGGS, H. C. & SON, BRIGEEN FARMS, TURNER
Guernsmoore Farm Adela 4-7 305C-2X 8448 346
s. Florham Lenore's Ptolemy d. Robinhood's Idelle
ROBERTS, MALCOLM W., ELM CREST FARM, ALFRED
Northern Corona 3-3 272C-2X 4725 249
s. Northern Conrad's Coronal d. Conrad's Chunkey
Northern F. Susie 6-11 300C-2X 7843 346
s. Foremost Hermes d. Lagrange Susanna
Northern Valoria 3-8 305C-2X 7091 378
s. Northern Conrad's Valor d. Northern F Gloria
VAUGHAN, WILLIAM L., ELM HILL FARM, HALLOWELL
Elm Hill Orchid 2-10 305-2X 8614 426
s. Webotuck Majesty d. Elm Hill Marcia
WALKER, CLIFTON N., HOMEFIELDS, WISCASSET
Homefields L K Clover Blossom 2-2 305-2X 6469 324
s. Villa Crest Levity King d. Homefields A. Julie

MARYLAND

BALDERSTON, LLOYD III, COLORA FARM, COLORA
Knights Royal Pansy 3-9 305C-2X 10605 559
s. R. F.'s Highlander's Knight d. Lucky Royal Pansy
Starking Emma Ann 3-0 305C-2X 8344 422
s. Antietam Knight d. Starking Emma
Lucking Ann 2-4 305C-2X 8956 409
s. Antietam Knight d. Star's Lucking-Ace
BURLING, EDWARD, JR., RICH NECK MANOR FARM, CLAIBORNE
Delwake Minerva 7-7 365C-2X 11851 549
s. Fairlawn Maxim's Gabriel d. Delwake Fern
Mt. Ararat Exulted Hera 5-8 305-2X 11518 499
s. Rex's Exulted of Mt. Ararat d. Mt. Ararat Royal Flicka
CARROLL, P. A., DOUGHOREGAN MANOR, ELLICOTT CITY
Manor Melissa 6-10 253-2X 6269 352
s. Manor Maxim d. Manor Lavender
Manor Vienna 5-0 305-2X 9024 412
s. Marshallvale Valor d. Manor Golda
Manor Tulsa 4-11 289-2X 7376 343
s. Broadwater Tumble d. Manor Governess
Manor Timona 2-6 289-2X 6645 341
s. Manor Timothy d. Manor Comely
Manor Julie 2-0 291-2X 7510 362
s. McDonald Farms Jeweler d. Manor Agnes
CECIL, H. M. & J. M., LANGHURST FARM, SUDLERSVILLE
Pioneer Point Belle 7-6 305C-2X 9902 519
s. Erinton Patrick d. Islander's Suzabella
CLOVERLAND FARMS DAIRY, INCORPORATED, CLOVERLAND GUERNSEY FARMS, PHOENIX
Foxburg's Kingman's Linnetta 4-7 305-2X 7970 360
s. Foxburg's Knight's Kingman d. Foxburg's Knight's Lindey
Foxburg's Knight's Rosebud 7-5 293-2X 8763 366
s. Pine Manor King's Knight d. Foxburg's Neater's Rose
COOK, E. R. & SON, EDICK FARM, KENNEDYVILLE
Bonny Beas Queen Ann 7-10 305-2X 9793 451
s. Green Acres' Nonpareil Ulysses d. Bonny Bea of Green Acres
Lazy River Starbright 5-4 305C-2X 10007 481
s. Franchester Levity Ace d. Green Acres' Star
Edick P. Dottie 2-9 305C-2X 8392 366
s. Saddle River Diantha's Prince d. Rock Meadow Daisy Belle
ENGLAND, CHARLES P., GUERNLAND FARM, RISING SUN
Guernland B Betty 8-5 305-2X 10673 454
s. Evergreen Royal's Buzzy d. Kitty's Golden Bess
Guernland G Nancy 7-6 305C-2X 10391 477
s. Blossom's Bright Gleaner d. Guernland Nettie
Triumphs K L Roberta 2-1 305C-2X 8362 455
s. Wilgorlan Farms Triumph d. Knight's Lucky Roberta
ENGLAND, EUGENE E., NORTH EAST
Emancipators Delight 6-3 283C-2X 7513 369
s. May Valor's Emancipator d. Proson's Mabel
Bright Lads Daisy 4-7 302C-2X 9186 405
s. Proson's Bright Lad d. Buzzy's Royal Peggy
Count's Progress Twilight 2-10 305C-2X 7939 390
s. Count's Progress d. Emancipator's Delight

EVERETT, EARLE J., DOGWOOD FARM, CHURCH HILL
Greenwyck Fanny Lee 2-5 305-2X 5110 256
s. Don Har's Yoiol d. Greenwyck Fanny
HULL, JOHN H., "HULLSIDE", WESTMINSTER
Hullside Future Toots 3-7 305-2X 8645 466
s. Mt. Ararat Royal Future d. Windsor Hill Toots
Hullside Kings Beatrice 3-4 294C-2X 10507 456
s. Mt. Ararat Illustrious King d. Hullside Supreme Butter
Hullside Kings Verna 3-0 305C-2X 10685 498
s. Mt. Ararat Illustrious King d. Hullside Future Velvetta
Hullside King's Judy Ann 2-6 305-2X 6997 344
s. Mt. Ararat Illustrious King d. Hullside Future Judith
Hullside Maximost Lilly 2-0 305C-2X 7321 383
s. Renable Riegeldale Maximost d. Brooke's Cross Lavilla
KENNEDY, GRAFTON S., HARMONY HILLS, HAVRE DE GRACE
Harmony Hills Golden Jewel 4-8 305-2X 4321 248
s. Alert's Dazzler of Mt. Ararat d. Golden Joan of Ann's Acres
Major's Harmony Hills Marian 3-4 305C-2X 5230 292
s. Haven Hill Drum Major d. Dazzler's Ann of Harmony Hills
MESSIX, W. BERNARD & H. TAYLOR, PEMBERTON FARM, QUEEN ANNE
Messix's Royal Eve 6-4 249-2X 7232 346
s. Blackbeard's Premier d. Miss Primrose's Emerald
MESSIX, W. BERNARD & WILLIAM B., JR., HOPESTEAD FARM, QUEEN ANNE
Messixs Josella 10-7 365-2X 9959 581
s. Blackbeard's Premier d. Messix's Lady Florence
PLANSOEN, LOUIS M., MULBERRY HILL FARM, EASTON
Hardwick's Jane of Fairview 6-4 305-2X 8122 335
s. Coldspring's Beauty's Lynn d. Hardwick's Orcades of Fairview
Ideals Beacons Cloe 4-10 365C-2X 14215 638
s. Ideal's Beacon d. Triumph's Cloe of Maple Grove
RATHELL, CHARLES, DOLVIN FARM, WYE MILLS
Dolvins Rilma D C 2-10 305C-2X 8606 439
s. Dolvin's Constant d. Dolvin's Dairymaid
Dolvin's Sunbeam D C 2-0 365-2X 5959 314
s. Dolvin's Constant d. Dolvin's Lilybel
Dolvin's Calla 2-0 265-2X 3580 193
s. Sherwood Forest Model Lucky d. Langhurst Queen Calla
SCHNEBLY, ROY S., CROWN STONE FARM, CLEAR SPRING
Woodside Hall Country Myrtle 6-8 305C-2X 9278 465
s. Groton House Countryman d. Woodside Hall Lady Jonquil
SHORTALL, J. CARROLL, CHESTNUT RIDGE, CORDOVA
Chestnut Yeomans Janet 4-0 201-2X 5615 222
s. Strongheart's Yeoman d. Chestnut's Jennie
SMITH, JENNINGS & SON, SLAUGHTERTON FARM, SUDLERSVILLE
Slaughtertons Lulu 7-11 305C-2X 6746 348
s. Blakeford Genius d. Marie's Lulu of Buck Neck
Slaughtertons Hilda Sue 7-9 305C-2X 10313 455
s. Green Acres Lieutenant d. Slaughterton Marie's Hilda
Pioneer Point Gracie 4-7 303C-2X 9398 522
s. Ferdinand of Pioneer Point d. Pioneer Point Grace
Slaughtertons Flicka 4-5 305C-2X 8291 485
s. Green Acres Lieutenant d. Slaughterton's Busy Bee
WEBSTER, WILLIAM & CLOSE, STEVENSON W., COOL BRANCH FARM, ABERDEEN
Valley Farm S Lassie 4-10 283C-2X 7996 416
s. Antietam Sonwick d. Valley Farm Sunbeam Lass
Cool Branch Free Alicia 3-3 276C-2X 6359 284
s. Strongheart's Conqueror d. Delwake Orphie
Cool Branch Handy Bonny 2-4 365C-2X 7048 363
s. Mt. Ararat Hannibal d. Dairylou Southland Doll
Cool Branch Eager Blanche 2-2 295C-2X 7463 394
s. Cool Branch Woolsey d. Heart of Four Pines

MASSACHUSETTS

APPLETON, FRANCIS R., JR., APPLETON FARMS, IPSWICH
Appleton Farms Fortunate 4-9 305C-2X 7853 342
s. Idylbrook Finn d. Appleton Farms Fortify
Appleton Farms Sugar Plum 4-8 299C-2X 8965 448
s. Idylbrook Finn d. Appleton Farms Sweetness
BEEBE FARM, INCORPORATED, WEST MANSFIELD
Beebe Farm Content 3-8 305C-2X 9063 473
s. Lynbrook Apple Jack d. Beebe Farm Priscilla 3d
Beebe Farm Vanessa 2-2 250-2X 5012 281
s. Langwater Stardust d. Beebe Farm Hollimorning
FLAGG, RAYMOND H., GREEN HILL FARM, GILL
Green Hill Elsie May 3-0 299C-2X 8452 375
s. Langwater Phil d. Law-Will Princess Balm
GLESSNER, JOHN J., ARGILLA FARM, IPSWICH
Argilla Turks Charlotte 3-3 300C-2X 11531 560
s. Argilla Turk d. Argilla Prue
Argilla Dynamos Milly 3-1 305C-2X 10524 563
s. Deershorn Argilla Dynamo d. Wood Ford Dancer
Argilla Silvias Selina 2-1 305C-2X 8645 400
s. Chedco Caroler d. Argilla Silvia
Argilla Janes Janet 2-0 301C-2X 9020 501
s. Lynbrook Apple Jack d. Argilla Jane
HALLOWELL, WILLIAM L., FROGBROOK FARM, LENOX
Garners Etta 8-0 305C-2X 8166 349
s. Pharos Baron's Garner d. Gunsight Etta
Frogbrook Mayday 4-5 305C-2X 8444 492
s. Greenway Lochinvar d. Cokesbury Vagabond's Sally
Frogbrook Cherry 2-10 365-2X 13139 625
s. Langvalley Dainty's Hornet d. Gaybead's Loyal Coral
KENDALL, H. P., MOOSE HILL FARM, SHARON
Neponset River Princess Mofar 5-2 305-2X 9763 465
s. Green Meads Sunset Prince d. Sunset Ledge Princess Mofar
KETCHEN, A. G., CRYSTAL SPRING FARM, BELCHERTOWN
Mt Crotched S Jean 2-4 305-2X 4738 203
s. Langwater Sachem d. Piscataquog Judith
KING, LEWIS E., DREAMLAND FARM, NEW BRAINTREE
Elmstead Dollys Sara 11-0 280C-2X 6119 281
s. Elmstead Dolly's Foremost d. Elmstead Golden Sara
Elmstead C Pilots Bab 9-5 264-2X 8284 344
s. Argilla C. Pilot d. Elmstead Golden Bab
Elmstead Faiths F Gray 4-9 258C-2X 7895 367
s. Elmstead Faith's Foremost d. Elmstead Dolly's F. Gray

Ideals Whitmans Orpha	3-4	305C-2X	9398	494
s. Ideal's Whitman		d. Ideal's Jubilee's Orpha		
Diplomats Orpha	2-2	305C-2X	6753	350
s. Ideal's Diplomat		d. Ideal's Jubilee's Orpha		
MAINSTONE FARM TRUST, WAYLAND				
Mainstone Countess Rambler	5-4	305C-2X	9577	398
s. Green Meads Win-King		d. Bates' Rambler's Pansy		
Lady of Long Medow Farm	5-5	305-3X	9166	384
s. Mainstone Levity Prince		d. Majestic Mary Jane		
Mainstone N Golden Glow	3-7	305C-3X	8478	335
s. McDonald Farms Steadfast Nebo		d. Mainstone Pedro's Emerglow		
Mainstone Nebos Suzyque	3-2	227C-2X	3989	197
s. McDonald Farms Steadfast Nebo		d. Emergency Suzanne		
Mainstone Countess Reno	4-5	233C-2X	5378	182
s. Green Meads Win-King		d. Peckhurst Irene		
Mainstone N Gayet	3-3	266C-2X	3443	160
s. McDonald Farms Steadfast Nebo		d. Mainstone Fayetta		
Mainstone Royal Favorite	5-6	305C-3X	7782	360
s. Mainstone Royal		d. Victory's Favorite		
Mainstone Nebo's Sedame	2-5	305-3X	7963	370
s. McDonald Farms Steadfast Nebo		d. Fair Royal Sailor Girl		
Mainstone Nebos Boann	2-8	265C-2X	4844	216
s. McDonald Farms Steadfast Nebo		d. Fair Royal Brilliance		
Mainstone Nebos Dancer	2-8	253C-2X	5357	231
s. McDonald Farms Steadfast Nebo		d. Mainstone Countess Irene		
Mainstone Nebos Janice	2-7	282C-2X	5651	271
s. McDonald Farms Steadfast Nebo		d. Mainstone Princess Noel		
Mainstone Nebos Faybo	2-2	305C-2X	4425	190
s. McDonald Farms Steadfast Nebo		d. Mainstone Queen Fayetta		
Mainstone Countess Sally	2-3	305C-2X	6999	320
s. Green Meads Win-King		d. Mainstone Patient Susie		
Wethersfield Gardener Minerva	2-2	281C-2X	4986	251
s. Wethersfield Gardener		d. Minerva of The Glen		
MARRIOTT, EDWARD P., VALLEYWOLD FARM, BRIMFIELD				
Valleywold Rose	4-1	305C-2X	6362	338
s. Westfield Evald		d. Valleywold Donna		
WARBURTON, BARCLAY H., III, SARACEN FARM, IPSWICH				
Groton House Levity's Priority	9-7	365-2X	13659	617
s. Pine Manor Levity's Legacy		d. Groton House Caesar's Prize		
Sheldegren Lindeen	2-4	305C-2X	8108	420
s. Sheldegren Guard		d. Sheldegren Royal's Linda		
WARE, MALCOLM C., WATAQUADOCK FARM, BOLTON				
Cynthia of Bolton Abbey	4-9	312C-2X	8500	378
s. County Squire's Select		d. Ruby of Bolton Abbey		
WINTHROP, FREDERIC, GROTON HOUSE FARM, HAMILTON				
Groton House Czar's Saffron	5-2	305-2X	7918	414
s. Flying Horse Czar		d. Groton House Caesar's Sophie		
Groton House Royal Peony	3-1	305-2X	6214	337
s. Argilla Fair Royal		d. Groton House Petunia		

MICHIGAN

COLBY, HOWARD H., COLBY DALE FARMS, ROMEO				
Langmeadow Cathleen	4-4	189-2X	5873	305
s. Caumsett King Royal		d. Langmeadow Majili		
Langmeadow Medanna	5-8	185-2X	4950	219
s. Flying Horse Master's Monarch		d. Langmeadow Redanna		
COUZENS, MARGARET A., WABEEK FARMS, PONTIAC				
Grand View B. Predictor's Sheba	2-10	305C-2X	6645	333
s. Coldspring's Bunny's Predictor		d. Grand View Predictor's Lady		
Holliknoll Majesty Silver	5-2	305-2X	8176	469
s. Holliknoll Maxim Noble Majesty		d. Coker Silver Goodness		
Wabeek's Jessica	7-4	231C-	6818	344
s. Eth-Mead Ambition		d. Brookwood Floweret		
DONLAN, J. R., KE-DON FARM, THREE OAKS				
Margie of Calusa Farm	3-11	305-2X	9557	453
s. General Starbright of Hilding		d. Birtha Mae of Clear View		
Pipestone Creek Katie	5-3	290C-2X	5953	272
s. Meadow Lane King Paul		d. Pipestone Creek Kathryn		
Ke-Don Hope	2-3	287C-2X	7317	304
s. Nyland King		d. Pipestone Creek Violet		
ENGELHARDT, ALFRED G. & MARGARETHE T., GRAM O' LAND FARM, ARMADA				
Gram O'Land Sweetsy B	2-8	305C-2X	9203	375
s. Gramo'land Country Boy		d. Vagabond's Sweet Pea		
FERGUSON, CHARLES D., FERGUS-LEA FARM, ALMONT				
Blanch of Fergus-Lea	2-6	305C-2X	4846	265
s. Eth-Mead Glory's Pharaoh		d. Belva of Fergus-Lea		
Fergus-Lea's Treasure	7-2	273-2X	8153	380
s. Beau Gay Gentleman		d. Tootsiebell of Fergus-Lea		
Pharaoh's Favor of Fergus-Lea	7-10	305C-2X	8019	380
s. Eth-Mead Glory's Pharaoh		d. Beverly's Sensation's Fashion		
FICKIES, ROY F. & LYNN, OVILEA FARM, OVID				
Ovilea Victorians Hope	4-2	294C-2X	6461	344
s. Starr Farm Victorian		d. Ovilea Loraine		
FRAHM, ELMER F., ELMWOOD FARM, FRANKENMUTH				
Clay Hill Fawn	8-2	305-2X	7278	374
s. Langwater Valcrest		d. Clay Hill Merry Star		
Elmwood Prince's Charlene	2-8	262C-2X	6803	347
s. Lyrene May's Prince		d. Elmwood's Shelley		
FROST, WILLARD, FROSTLAND FARM, FULTON				
Lockshore Crusader's Mermaid	7-10	258C-2X	3955	183
s. Lockshore Swan's Crusader		d. Lockshore Baron's Mermaid		
HARTWAY, ERNEST J. & SON, LENOX				
Hartways Diane Star	8-8	267-2X	8563	382
s. Forest of Windymere		d. Romeo's Star of Cat Head		
Hartway's Ruth Rose	6-3	305-2X	7206	374
s. Hartway's Forest Prince		d. Romeo's Rose of Cat Head		
Hartway's Nickel Plate Daisy	5-8	229-2X	6247	283
s. Hartway's Forest Prince		d. Hartway's Nickel Plate		
Hartway's Mary Ann Gladys	4-10	224-2X	5386	232
s. Hartway's Forest Prince		d. Hartway's Mary Ann		
HEALEY, EDWARD F., RIVERBROOK FARM, NILES				
Riverbrook Bobette	2-6	305C-2X	7880	389
s. Caumsett Tackie		d. Riverbrook B. Susie		
HOBAN, ALLEN E., HOBANHEIM, DECATUR				
Hobanheim Clementine Ethel	3-9	305C-2X	4778	272
s. Hobanheim Independent Dene		d. Hobanheim November Clementine		
HOLBROOK, DONALD E., ROLLING ACRES FARM, CLARE				
Rolling Acres Rev's Sweet Sue	5-2	305C-2X	9129	399
s. Argilla Reveille		d. Cesor Pontiff's Susie		
HUDSON BROTHERS, MEADOW LANE FARM, BERRIEN CENTER				
Blossom of Meadow Lane	13-5	222-2X	4989	200
s. Selectee of Meadow Lane		d. Blossom of Smallidge Farm		
JACOB, MYRON, MERM FARM, RIGA				
Fairlawn Hornet's Rosamond	2-9	305C-2X	9707	436
s. Fairlawn Actress' Hornet		d. Fairlawn Peerless Eastern Rose		
KIRK, NORMAN R., NOR-BER FARM, CASSOPOLIS				
King's Marie's Judy	5-8	305C-2X	8811	408
s. Betsy's King's King		d. Marie's Gold Maranda		
LAMBERT, LEO, MAPLE TERRACE FARM, NEW BUFFALO				
Princess Sally Ann	4-0	291-2X	6521	334
s. Maxines King Joseph		d. May's Gold Princess		
LOCKE, R. F., LOCKSHORE FARM, HICKORY CORNERS				
Lockshore Maxim Flower	2-2	305C-2X	6707	360
s. Cesor Mark Master Max		d. Lockshore June Flower		
McCULLOUGH, JACK D., PREMIER FARMS, ROCHESTER				
Premier N. Rae	2-4	305-2X	7619	392
s. Premier Farms Nina's Neptune		d. Premier Louise's Rose		
MICHIGAN STATE UNIVERSITY, EAST LANSING				
Michigan Boris Beauty	2-3	305C-2X	6829	311
s. Cesor Pontiff's Boris		d. Michigan Elliton's Beauty		
Michigan Maxim Lucile	7-2	305-2X	7970	303
s. Cesor Michigan Maxim		d. Michigan Donavan Lucile		
MICHIGAN STATE UNIVERSITY--W. K. KELLOGG FARM, HICKORY CORNERS				
Kellogg H. Maxim Wilda	6-8	365-2X	11345	592
s. Cesor Helene's Maximum		d. Kellogg Maxim's Hilda		
MODDERMAN, HENRY A., RIVER DALE FARM, MARNE				
Pride Maid Floresa Supreme	10-8	305-2X	8057	391
s. Cedarholm Bert Supreme		d. Pride Maid Floresa		
MYERS, C. FAYE & ADDISON G., KNOLLNOOK FARM, GRAND BLANC				
Knollnook Golden Belle	4-4	296C-2X	8482	444
s. Playhaven Gold Bond		d. Knollnook Lute's Bonita		
OWENS, FAY, MR. & MRS., MARSHALL				
Owens Lady Astor	2-10	305-2X	8186	383
s. Lockshore Aphrodite's King		d. Zelta's Lady Astor		
PATTERSON, JOE C., HOMEWARD FARMS, REED CITY				
Homeward Gordon Gretchen	3-11	294C-2X	6162	309
s. Cesor King's Gordon		d. Homeward Gretchen		
Homeward King's Lila	3-9	276C-2X	7784	383
s. Homeward Remus King		d. Homeward Lila		
ROTH, ALLEN, LONE OAK FARM, LOWELL				
Lone Oak Antrex's Alice Ann	2-5	305C-2X	5100	249
s. Cowham Farm Antrex Lad		d. Lady Alice of Lone Oak Farm		
Lone Oak Antrex's Sue	3-6	243C-2X	7427	324
s. Cowham Farm Antrex Lad		d. Sue Ann of Lone Oak Farm		
SAVIDGE, R. B., SILVER LAKE FARM, LEROY				
Penasa Pine Anna	12-0	240-2X	7322	366
s. Pine Manor Countryman		d. Penasa Bonnie Bell		
Penasa Boris Bethel	7-3	251-2X	7452	357
s. Cesor Pontiff's Boris		d. Penasa Regent Bethnel		
Penasa Boris Beth	5-9	295C-2X	8944	486
s. Cesor Pontiff's Boris		d. Penasa Beau's Bethel		
Penasa Boris Jean	5-4	196-2X	5702	292
s. Cesor Pontiff's Boris		d. Penasa Pine Jean		
Penasa Borell Bethnel	5-1	205-2X	6474	327
s. Penasa Boris Bethor		d. Penasa Boris' Bethel		
Penasa Borell Anna	4-4	191-2X	5917	317
s. Penasa Boris Bethor		d. Penasa Pine Anna		
Penasa Victors Bertha	2-11	255-2X	4794	273
s. Penasa Boris Victorious		d. Penasa Boris Beth		
Penasa Star Betty	2-2	228-2X	5319	270
s. Beau Star		d. Penasa Boris Betty		
SMITH, CHARLES H. & SON, MAPLE LAWN FARM, GALIEN				
Maple Lawn Farm Janora	6-10	300C-2X	7133	420
s. Oak Island's Royal Admiral		d. Maple Lawn Farm Janice		
SMITH, J. ROY & ELTON R., MED-O-BLOOM FARM, CALEDONIA				
Med-O-Bloom B. V. Bess	2-2	305C-2X	8776	398
s. Coldspring's B. V. Favorite		d. Med-O-Bloom M. Betsy		
Med-O-Bloom B. V. Daisy	2-2	305C-2X	8115	395
s. Coldspring's B. V. Favorite		d. Med-O-Bloom H. Daisy		
Med-O-Bloom B. V. Helene	2-4	288C-2X	8701	403
s. Coldspring's B. V. Favorite		d. Van's Meadow's Helene		
Med-O-Bloom B. V. Lillian	2-4	305C-2X	8891	438
s. Coldspring's B. V. Favorite		d. Med-O-Bloom M. Lily		
Med-O-Bloom B. V. Marie	2-1	303C-2X	8467	368
s. Coldspring's B. V. Favorite		d. Med-O-Bloom J. Cherry		
Med-O-Bloom B. V. Prim	2-2	305C-2X	8974	391
s. Coldspring's B. V. Favorite		d. Med-O-Bloom J. Primrose		
Med-O-Bloom Chumy's Sapphire	5-3	305C-2X	8168	430
s. Cowham Farm Chumy's King		d. Grafco White Sapphire		
Med-O-Bloom Cora	8-9	305C-2X	9683	396
s. Rosemont Majesty		d. Med-O-Bloom Betty		
Med-O-Bloom F. Corlis	3-1	305C-2X	10506	476
s. Med-O-Bloom Peerless Fashion		d. Med-O-Bloom P. Coreen		
Med-O-Bloom J. Cherry	4-1	305-2X	11143	544
s. Sunny Side Jerry		d. Med-O-Bloom Ginger		
Med-O-Bloom J. Primrose	4-2	305C-2X	9736	470
s. Sunny Side Jerry		d. Med-O-Bloom M. Primrose		
Med-O-Bloom J. Rose	4-2	305C-2X	8325	413
s. Sunny Side Jerry		d. Med-O-Bloom Rose		
Med-O-Bloom J. Star	2-2	299C-2X	9807	498
s. Sunny Side Jerry		d. Rosemont 4 H Star		
Med O Bloom W Jen	3-2	305-2X	11596	458
s. Meadow-Gold R. Warrior		d. Med-O-Bloom Ginger		
Wilma of The Annadale	5-3	305C-2X	8314	423
s. Meadow-Gold R. Warrior		d. B. Jane's Bess of The Annadale		
SMITH, MARY T., SMITH'S TWIN OAKS FARM, ROWELL				
Koboss K. Best	4-4	343C-2X	9656	463
s. Great Oaks K. Jose		d. Koboss June Best		
WESTENFELDER, EDWARD B., SPRUCE MANOR FARM, FREMONT				
Maple Ridge Kings Jill	6-6	305-2X	8889	491
s. Cowham Farm Alice's King		d. Maple Ridge Jeannie		
Spruce Manor Royal Stephanie	2-2	226-2X	5616	256
s. Hominy Hill Royal Charter		d. Spruce Manor King's Speckle		

WESTENFELDER, REGINALD, BLACK CREEK FARM, FREMONT
Mary of Black Creek Farm 2-4 305C-2X 5982 291
s. Meadow Lane Lydik d. Silver Hills Aristocrat's Mary
ZIMMERMAN, CARL, CARLSDALE GUERNSEY FARM, CALEDONIA
Carlsdale Maxs Mollie 5-11 270C-2X 7832 326
s. Sunny Side Choice Max d. Sunny Side Molly Girl

MINNESOTA

GLUEK BREWING COMPANY, GLUEK FARMS, SAINT PAUL
Boulder Bridge Venus 7-11 305C-2X 6496 375
s. Valleywood Valiant Hero d. Boulder Bridge Justice
Gluek Farm Irma 6-7 185C-2X 3553 161
s. Green Meads King of The Meads d. Gluek Farm Izola
Gluek Farm Rosalinda 3-10 272-2X 4101 161
s. Boulder Bridge Pericles d. Gluek Farm Rosabell
HOFFMAN, HAROLD J., HEDGEREST FARM, HASTINGS
Hedgerest Carol's Faithful 6-10 255C-2X 8824 463
s. Glenmary's Heir d. Hedgerest Janet's Carol
Hedgerest Gardenia's Grace 2-5 298-2X 5465 266
s. Hedgerest Kate's Flash d. Hedgerest Kate's Gardenia
Quality Park Farm's Dorothy 3-10 305-2X 7674 379
s. Sterlingold Major of Glenmary d. Quality Park Jean
KEHRET, CARL E. & SONS, CRESTWOOD FARM, AUSTIN
Crestwood Happy 2-2 305C-2X 6850 334
s. Cla-ore Knight's Basil d. Crestwood Frolic
LAW, CLINTON J., LAWGUERN FARM, MANKATO
Lawguern Lancyrodame 3-7 305-2X 6400 301
s. Lawguern Onor d. Lawguern Pancyrodame
Lawguern Lalodeal 3-5 290-2X 5791 259
s. Lawguern Onor d. Lawguern Valodeal
Lawguern Lalodel 2-6 259-2X 4768 200
s. Lawguern Onor d. Lawguern Valodeal
MANSKE, WILLIAM, RAINBOW RIDGE FARM, BLUE EARTH
Kenmer Donna Lady Belle 5-0 305C-2X 10036 438
s. Rock Creek Bondsman d. KenMer Donna Lady
Raintow Ridge L Lady 3-5 305C-2X 10440 595
s. U. of M. La Noce Maxim d. Green Needles Milady
MAYER, R. D., PRAIRIE HILL FARM, BIGELOW
Prairie Hill Veda 2-2 305C-2X 7019 400
s. Lyrene Ch. Wistar d. Prairie Hill Trita
SCHWINGHAMER, BERT & GERT, SCHWINGHAMER GUERNSEY FARM, ALBANY
Brandtjens P Sandra 3-8 329C-2X 7845 416
s. Brandtjen's A. Patriot d. Roseway Valentine's Polly
SKAAR, ASHLE, GREEN NEEDLES FARM, HAYWARD
Green Needles Angeline 3-6 330C-2X 8344 447
s. Pine Ridge Toy d. Green Needles Ann
Green Needles C. Lassie 2-8 343C-2X 9823 514
s. Green Needles Country Count d. Green Needles Sweet Lass
Green Needles C Annie 2-2 342C-2X 6764 388
s. Green Needles Country Count d. Green Needles Ann
SKAAR, CHRIS & SONS, PINE RIDGE FARM, HAYWARD
Comet's Elite of Cor-Alfa Farm 11-6 365C-2X 6894 349
s. Boulder Bridge Comet d. Edith of Cor-Alfa Farm 2d
Pine Ridge Colleen Lass 2-11 291C-2X 6315 357
s. Boulder Bridge Valedictorian d. Pine Ridge Hyacinth
Pine Ridge V Clarabell 2-6 305C-2X 7035 365
s. Boulder Bridge Valedictorian d. Comley of Cor-Alfa Farm

MISSISSIPPI

BARNETT, JACK, STARKVILLE
Van Dyke Boy's Gold Nugget 3-8 289C-2X 9052 475
s. Van Dyke Master Glad Boy d. Van Dyke Royal Gold Nugget
BOWDEN, J. E., JESSIE G. BOWDEN FARM, COLDWATER
Hermitage View Laddie Iva Lee 2-6 305C-2X 6783 316
s. Sky Brook Brill Laddie d. Bournedale Maxim's Queen
JONES, ELMER H. & MORGAN, W. MURRY, HI-HILL FARM, COLDWATER
Riegeldale Maxim's Duchess 4-7 365C-2X 5913 276
s. Riegeldale Emory's Maxim d. Riegeldale Ben's Duchess
Welcome In Cavaliers Streak 4-3 305C-2X 7136 300
s. Welcome-In Cavalier d. Tuland Farms Streak
MISSISSIPPI STATE COLLEGE, STATE COLLEGE
Magnolia Actor's Eulalie 2-6 305C-2X 5357 249
s. Magnolia Muriel's Actor d. Magnolia Piper's Eulalie
Magnolia College Hope 5-5 301C-2X 7841 392
s. College Royal Collegian d. Gayoso Duke's Hope
Magnolia Piper's Eulalie 5-10 305-2X 10222 456
s. Flying Horse Royal Piper d. St. Albans Valiant Eulalie
Magnolia Son's Dairymaid 4-9 305C-2X 7810 358
s. Walker Farms Piper's Son d. Betsy's Master's Dairymaid
Magnolia Steadfast Janette 2-2 284C-2X 5852 262
s. Walker Farms Steadfast d. Magnolia Piper Dairymaid
Magnolia Steadfast May 2-7 305C-2X 7492 358
s. Walker Farms Steadfast d. Magnolia Royal May
Magnolia Steadfast Tulip 3-5 305C-2X 7370 347
s. Walker Farms Steadfast d. Collegian's Queen Myrtle
Riegeldale Maxim's Phlox 6-5 305C-2X 7725 400
s. Riegeldale Emory's Maxim d. Riegeldale Major's Phlox
PETERS, JOHN W., JR., MAGNOLIA HILL FARMS, LUCEDALE
Wildwood Run's Gold Bond 4-5 286C-2X 3475 163
s. Riegeldale Emory's Heir d. Playhaven GB Goldenrod
PREWITT, BERN & ELMER L., SHAW
Walker Farms J. Celia 6-6 280C-2X 8295 395
s. Walker Farms Maestro's James d. Walker Farms Vim's Celia
Bernidale P. Renown Golda 2-4 305C-2X 6322 324
s. Walker Farms Piper Renown d. Walker Farms J. Goldenrod
Bernidale W. F. N. Ellen 2-4 305C-2X 6789 334
s. Walker Farms Navigator d. Wolfcreek Elnora
Bernidale W. F. N. Repelmar 2-8 305C-2X 6181 332
s. Walker Farms Navigator d. Repelmar Fairfax Linda
Prewitt's H. G. Rable Trail 3-10 305C-2X 8555 450
s. Fuller Farms Merry Note d. Kendall's H. G. Rable Trail
TURMAN, W. F. & SON, TURMAN FARMS, HORN LAKE
Diana Clarabelle 8-3 188-2X 3424 164
s. Neshoba Ruth's Marmion d. Carl's Steadfast Clarabelle
Gippy Chiefs Mercy 7-4 294C-2X 9334 505
s. Bournedale Double Chief d. Gippy Count's Mercedes
Flinco Farms Dolly Dimple 3-10 305C-2X 8156 372
s. Villa Crest Levity King d. Dolly of Manitowoc
Flinco Farms Sheriff's Meg 2-5 304-2X 8188 386
s. Caumsett Sheriff d. Edinham Levity Queen Martha

MISSOURI

JOHNSTON, CLYDE R., LAPO FARM & BATES, W. H. & BONNIE, ROCKGLEN FARM, CARTHAGE
Rockglen Superba's A. Surprise 4-0 277C-2X 9376 487
s. Repelmar His Archer d. Sunnymede Improver's Superba
MISSOURI, UNIVERSITY OF, FOREMOST GUERNSEYS, COLUMBIA
Foremost Comet's Constance 8-0 305C-2X 5840 281
s. Foremost Comet d. Brooknill Constance
Foremost Comet's Tranquil 3-2 365-2X 9809 429
s. Foremost Comet d. Foremost Tranquility
Foremost Footprint's Alexandra 8-1 365-2X 8926 400
s. Foremost Footprint d. Foremost Royal's Alexandra
Foremost Footprint's Trixie 6-10 365-2X 7614 336
s. Foremost Footprint d. Foremost Trixie
Foremost Q. F. Kedoria 3-5 365-2X 8474 403
s. Foremost Quantity's Footprint d. Foremost J.C.'s Kedoria
Foremost Royal's Faithful 8-7 365-2X 11544 471
s. Foremost Royal Valor d. Foremost Faithful
Foremost Royal Valor d. Estelle's Topsy
PENNEWELL, R. D., FLO-RAY FARMS, PALMYRA
Flo Rays Melba 2d 5-6 305-2X 10065 526
s. Woodacres Royal Viking d. Flo-Ray's Melba
PENNEY, J. C., PRE-EMINENT GUERNSEY FARM, GALLATIN
Hamilton's Charlotte 13-5 365-2X 10804 455
s. Foremost Hamilton d. Grapelawn Gladys
Pre-Eminent Dora 7-8 365C-2X 12580 573
s. Foremost Royal Mercury d. Royal Darlene
Foremost J.C.'s Typette 5-5 305C-2X 9585 414
s. Foremost J.C. d. Foremost Comet's Typette
Pre Eminent Ruthann 2-1 181-2X 5054 243
s. Foremost Royal Conqueror d. Pre-Eminent Marge

MONTANA

GROSSKOP, FRED, GROSS ACRES GUERNSEY FARM, BILLINGS
Guion's Golden Zasu 4-0 302C-2X 11361 533
s. Delores' Robin Hood d. Partington's Golden Rosette
Scudder Ranch General's Janice 3-9 305C-2X 8854 478
s. Avalawn General Nathan d. Scudder Ranch Guard's Janice
Scudder Ranch G. N. Serene 3-8 305C-2X 8333 430
s. Avalawn General Nathan d. Scudder Ranch Guard's Peace

NEBRASKA

FAIRLEY, J. L. & SONS, FAIRLEY FARM, FAIRBURY
Meadow Lodge Gay Yuletime 6-1 305C-2X 5870 331
s. Meadow Lodge King's General d. Meadow Lodge Climax's Yuletime
GOIN, FRANCIS P., GEORGE & WILMA, LIBERTY
Count's Cheer 2-11 305C-2X 6922 373
s. Skyline King's Count d. Shalamar's Cindy
Nelson's Beacon Beauty 5-3 294C-2X 6680 381
s. Lookout Valley Superb Beacon d. Hershberger's King's Blossom
MULLER, JOE P., JO-BE FARM, OMAHA
Goldie's Larrine 9-11 289-2X 8424 329
s. Meadow Lodge King's Larry d. Daffydill's Goldie 3d
Jo-Be Challenger's Avalon 7-8 274-2X 6404 335
s. Skyline Gretta's Challenger d. Edgewater Royal Prue
Jo-Be Jed's Florence 3-2 283C-2X 4485 259
s. McDonald Farms Steadfast Jed d. Jo-Be Challenger's Avalon
Jo-Be Kadi's Elaine 4-4 305-2X 7016 377
s. McDonald Farms Ideal Kadi d. Edgewater Royal Prue
Jo-Be Kadi's Fancy 3-5 305C-2X 7679 395
s. McDonald Farms Ideal Kadi d. Welshacres Alberta's Mamie
RIGGERT, PAUL A., RIGGERT GUERNSEY FARM, ODELL
Melchior Lucy Belle 2-4 305-2X 6971 347
s. U Neb Ferdinand Melchior d. Crusader Dictator's Belle
Riggert Farms Vesta 2-7 300C-2X 6462 307
s. Skyline Supreme's Design d. Riggert Farms Valetta
ROBERTS DAIRY COMPANY, ROBERTS GUERNSEY FARM, ELKHORN
Elmdale Fore. Laurel 6-0 280C-2X 8673 468
s. Welcome In Foreman d. Elmdale Taurine Lorelei

NEW HAMPSHIRE

DRAPER, ROBERT C. & DENE W., ALMO FARMS, FREEDOM
Basquaerie Prince's Lindy Lou 3-6 305C-2X 7968 362
s. Basquaerie Esquire Prince d. Basquaerie Gay Lindy Lou
GREER, WILLIAM E., GREEN CROSS FARM, SALEM DEPOT
Maple Lawn Darla 5-5 255C-2X 5399 235
s. Greenway Watchful d. Maple Lawn Ninette
HOOD, HELEN D., HOOD FARM, DERRY
Hood Kroft S. Dairygirl Rose 2-4 293C-2X 6716 312
s. Pine Hill Spaceman d. Pine Hill Dairygirl
KENISTON, ROBERT L., KEN LEE FARM, NEWMARKET
Ken-Lee G. Intermezzo 2-3 305C-2X 6963 299
s. Great Elm Phil's Gladiator d. Ken-Lee W. P. Bloom
LAXSON, HENRY C., CROSBY FARM, MILFORD
Crosby Mariana 2-7 295C-2X 6297 327
s. Rockingham Pedro d. Crosby Maribel 2d
Crosby Percilla 4-5 305C-2X 8368 457
s. McDonald Farms Iroquois d. Crosby Prue
Crosby Ruth 5-11 305C-2X 5430 303
s. Catamount King Philosopher d. Brechinwood Gallant Ruby
PLANTE, MAURICE A. & MARGARET S., LONGMEADOW FARM, NEWMARKET
Ken-Lee Symphony 2-6 295C-2X 5311 240
s. Great Elm Phil's Roger d. Ken-Lee Prince's Ceelie
PRINCE, JEANNE & DONOUGH, TAVERN FARM, FRANCESTOWN
Eastleigh Mirza 4-7 305C-2X 6244 333
s. McDonald Farms Pre Lyle d. Eastleigh Lady Myrna

Haven Hill H. Iana	3-7	287C-2X	8127	370
s. Fairlawn Performer's Honor		d. Haven Hill D Ciana		
SANBORN, ROGER C., SANBORN FARM, BOSCAWEN				
Holmes Farm Edna	7-5	305C-2X	5172	229
s. Catamount King Philosopher		d. Pharos King's Merry		
Sanborn Farm Diana	10-5	305C-2X	6107	289
s. Rockingham Chappie		d. Randot Mereduchess		

NEW JERSEY

BERGEN, F. WILLARD, FENWICK FARMS, AUGUSTA				
Ethel King of Fenwick	6-3	286-2X	7102	297
s. Brian Boru King's Challenger		d. Perona Farm Marge		
Kilmac Masher's Vangeline	3-8	252-2X	7031	303
s. Kilmac Masher		d. Kilmac Leader's Vangeline		
CORY, ROBERT, GUERNSEYLEA FARM, HACKETTSTOWN				
Guernseylea's E. Mamie	2-2	305C-2X	5667	315
s. Winlochan Emperor		d. Bear Haven's Maxim's May		
Monarch's Belle of Jon-Robin	6-7	305C-2X	10755	554
s. Blossom's Bright Monarch		d. Madeline Top of Wittfiel		
CROSHAW, J. ELLIS, ORCHARD CREST FARM, WRIGHTSTOWN				
Lively Jewel of Orchard Crest	8-3	286C-2X	8914	376
s. N. J. E. S. Marvel Florina Lively		d. Orchard Crest Soldier's Jewel		
DeKORTE, JAMES, FRANKLIN LAKE DAIRY FARM, SUSSEX				
Franklin Lake's Ada	10-2	305-2X	9302	475
s. Franklin Lakes Arcadian		d. Rose's Atlas' Susan		
Franklin Lakes Bouquet	8-11	305-2X	9434	383
s. Brian Boru Countryman's Orator		d. Franklin Lakes Blossom		
Franklin Lakes Bright Star	8-9	305-3X	13079	592
s. Brian Boru King's Sybarite		d. Stadacona Starbright		
Franklin Lake's Ella	6-2	305-2X	10124	425
s. Franklin Lakes Liberator		d. Franklin Lakes Barnabetta		
Franklin Lake's Emlyn	6-3	305-2X	8473	437
s. Franklin Lakes Liberator		d. Franklin Lakes B. Rosebud		
Franklin Lake's Eolia	5-8	305-2X	8345	375
s. Two Brooks Masterpiece		d. Stadacona Pandon		
Franklin Lake's Eve	6-2	305-2X	8317	436
s. Brian Boru General		d. Stadacona Clara		
Franklin Lake's Flara	5-1	305-2X	8108	389
s. Two Brooks Masterpiece		d. Franklin Lakes Clara		
Franklin Lake's Francetta	5-2	246-2X	6007	262
s. Franklin Lake's Master		d. Franklin Lake's Canary		
Franklin Lake's Freckles	5-5	298-2X	7291	365
s. Franklin Lake's Master		d. Franklin Lake's Cindy		
Franklin Lake's Gretchen	4-3	305-2X	8225	389
s. Franklin Lake's General		d. Franklin Lake's B. Georgia		
Franklin Lake's Hepzibah	2-10	305-2X	6799	327
s. Woodacres Prince Paramount		d. Franklin Lakes Cricket		
Franklin Lake's Hiccup	2-6	288-2X	7195	330
s. Franklin Lake's Master		d. Franklin Lake's Dottie		
Franklin Lake's Hilma	2-7	305-2X	7139	357
s. Woodacres Prince Paramount		d. Franklin Lakes Bo-Peep		
Franklin Lake's Jessie	2-4	305-2X	6743	318
s. Franklin Lake's Regent General		d. Franklin Lake's Carnation		
DENACI, EDWARD, FEATHERBED FARM, HOPEWELL				
Featherbed Corsair Deborah	2-8	305C-2X	7487	370
s. Hominy Hill Corsair		d. Featherbed's Dorothy		
Featherbed Corsair Melissa	2-3	286C-2X	5566	264
s. Hominy Hill Corsair		d. Featherbed's Oberon Melba		
Featherbed Performer Teresa	5-3	289C-2X	7151	302
s. Brian Boru Performer		d. Featherbed's Teresa D.		
LINBURN, R. E., SPRING WATER FARMS, STOCKTON				
Monarch's Della of S. R.	6-9	305C-2X	8185	403
s. Mulhocaway Butterfat Monarch		d. Perky's Della of S. R.		
Springwater's Honorable Beauty	3-8	303C-2X	9204	441
s. Woodacres Honorable Phil		d. Springwater's Dream		
Springwater's Honorable Bell	3-11	305C-2X	7589	319
s. Woodacres Honorable Phil		d. Springwater's Bell Lady		
Springwater's Honorable Faith	2-5	305C-2X	5881	320
s. Woodacres Honorable Phil		d. Springwater's Pridella		
Springwater's Honorable Goldie	3-10	305C-2X	7925	414
s. Woodacres Honorable Phil		d. Springwater's G. Queen		
Springwater's Honorable Kathy	2-10	305C-2X	5799	305
s. Woodacres Honorable Phil		d. Willow Ridge Katy		
Springwater's Midas' Fancy	7-0	305-2X	11464	485
s. Mulhocaway Butterfat Midas		d. Ladderlook Fancy 2d		
MALLORY, STANFORD C., MR. & MRS., WENDOVER FARM, MENDHAM				
Wendover Bettina	4-1	305C-2X	8453	472
s. Brooklawn's Bert		d. Brooklawn's Betty Rose		
Wendover Oberon Martha	4-5	299C-2X	7868	425
s. Butterfat Oberon		d. Lad's Marvel 2d		
Wendover Patriot's Pamela	2-11	305C-2X	7243	354
s. Hominy Hill Patriot		d. Delwake Princetta		
MYERS, HARRISON & ELIZABETH, MYERLEA FARM, WOODSTOWN				
Myerlea Adv. Juanita	2-11	299-2X	5353	231
s. Culdspring's B. R. Advocate		d. Myerlea RW. Juniata		
PERONA, EMIL, PERONA FARM, ANDOVER				
Glenburnie Melody Gretel	2-5	288C-2X	6269	290
s. Melody's Glenheart		d. Brian Boru King's Gretchen		
Hill Girt Emory's Favor	5-2	294C-2X	8307	461
s. Riegeldale Melba's Emory		d. Hill Girt's M's Truda		
Perona King's Glory	6-9	266C-2X	6599	285
s. Brian Boru King's Challenger		d. Perona Farm's V. Lass		
Perona King's Sunlight	6-8	295C-2X	9457	437
s. Brian Boru King's Challenger		d. Perona Farm Sunshine		
Perona Merco Aurora	4-6	305C-2X	11728	504
s. Merco Master		d. Perona Farm V. Bettina 2d		
Perona Perky Augusta	6-8	305C-2X	8441	373
s. Hill Girt Perky		d. Pine Grove Farms Judy		
PLUSHANSKI BROTHERS, THE P. B. FARM, CLINTON				
Hunthill Rosalind	7-9	285C-2X	7166	305
s. Spar Hill General MacArthur		d. Rosette of Sunset View		
Limekiln Mabel	2-3	267C-2X	4913	272
s. Leeside Valiant's Supreme		d. Leeside Baron's Mabel		
P. B. Bft. Olaf Lassie	2-10	297C-2X	8639	413
s. Spruce Run Bft. Olaf		d. Glengeran Blossom Lady		
P. B. Butterfat Olaf's Sunspots	3-9	305C-2X	10126	450
s. Spruce Run Bft. Olaf		d. Golden Harvest Sundown		
P. B. Olaf's Darlene	4-4	305C-2X	9538	384
s. Spruce Run Bft. Olaf		d. Badger's Darlene		
REXON, HOWARD T., JR. & DAVIS, CHARLES T., PINE HILL FARM, NEW BRUNSWICK				
Tranquility Farm Heloise	3-5	300C-2X	7120	397
s. Basquaerie Drummer's Conrad		d. Brooklandwood Majorette		

NEW MEXICO

MURRAY, EDGAR S., SOUTH RAY FARM, ALBUQUERQUE				
South-Ray G. Amethest	2-1	288C-2X	5969	300
s. Dorella Shirley's Guardsman		d. South-Ray Jewel's Glitter		
SIMMS, ALBERT G., LOS POBLANOS RANCH, ALBUQUERQUE				
Poblanos General Hedy	3-9	305C-2X	7387	365
s. Flying Horse Twilight General		d. Poblanos Hardwick Honey		
Santa Cruz Carlo's Selma	7-4	305C-2X	9456	424
s. Santa Cruz Holliston Don Carlo		d. Santa Cruz King's Sonia		

NEW YORK

BATES, STUART, NORTH SALEM				
King Eli's Rose	4-8	292-2X	6578	321
s. Tarbell King Eli		d. Scotty's Peterkin Rose		
BLANCHARD, MARY L. C., OPEN HEARTH FARMS, ONTARIO				
Open Hearth Iris' Alberta	3-8	305-2X	9586	535
s. Open Hearth Iris' J. C.		d. King's Alberta of Open Hearth		
Open Hearth Royal Winbelle	2-8	305C-2X	7793	387
s. Foremost Royal Champion		d. Open Hearth Winbelle		
Open Hearth Royal Winflower	2-6	305C-2X	8420	410
s. Foremost Royal Champion		d. Open Hearth Winflower		
Open Hearth Valor's Genie	6-9	305C-2X	9066	449
s. Foremost Royal Valor 31st		d. Winbernie Chief Genie		
BRANTON, RAYMOND J., RAY-N-JEE FARM, STAFFORD				
Ray-N-Jee Vandal's Dutchess	2-2	305C-2X	4233	215
s. Rosewald Vandal		d. Ray-N-Jee Rex's Princess		
CARGILE, DORIS, PE-CAR GUERNSEY FARM, SKANEATELES				
Bondie's Little Pride	4-5	288C-2X	3892	185
s. Forward Farms War Bond		d. L. Yeoman's Pride		
CORBETTA, ROGER H., ATTEBROC FARM, MILLBROOK				
Fairlawn K. Coronet	3-3	281C-2X	6158	328
s. Fairlawn H. Eastern King		d. Sterlingold Lady Cora		
CORNELL UNIVERSITY, ITHACA				
Cornell Kenyon Junco	2-7	305C-2X	7640	340
s. Douglaston Baron Kenyon		d. Cornell General Juna		
Senecaside Dee	3-7	305C-2X	6138	304
s. Moreau Farms Chief		d. Denley's Dolly		
Senecaside Viyella	3-5	305C-2X	6395	300
s. Moreau Farms Chief		d. Vivian of Mengus Farm		
DODGE, W. THOMAS, TOWPATH FARMS, HAMILTON				
Elmcrest Vindicator's Minosa	7-7	260C-2X	7346	362
s. Elmcrest Vindicator		d. Elmcrest Queen Mrs. Miniver		
Liseter Country May	7-8	290C-2X	9385	417
s. Antietam Country Bond		d. Liseter Hardwick's May		
Open Hearth Actor's Aloma	4-10	227C-2X	7190	351
s. Fairlawn Melba's Actor		d. Winbernie Fashion Aloma		
Open Hearth J. C.'s Aloma	5-9	305C-2X	6924	354
s. Foremost J. C.		d. Winbernie Fashion Aloma		
Towpath A. Twill	4-4	276C-2X	6715	381
s. Mulhocaway Butterfat Adonis		d. Mulhocaway Trijule		
Towpath L. Garnet	2-11	263C-2X	6356	284
s. Doral Farm Prince Lustral		d. Towpath P. Gingham		
DREYFUS, MAX, MADREY FARM, BREWSTER				
Madrey Farm Maximins Garnest	4-1	305-2X	6793	338
s. Madrey Farm Maximins Gardner		d. Madrey Farm Maximine Nesta		
Madrey Farm Princess Dinna	3-4	305-2X	5823	299
s. Madrey Farm Berdena's Prince 2d		d. Madrey Farm Princess Diana		
GIBALDI, C. J., MR. & MRS. & BENEDETTO, L. J., MRS., GLEN MARIAN GUERNSEY FARM, OTISVILLE				
Aukema Farms Repeater Bea	2-0	305C-2X	5903	248
s. Ideal's Repeater		d. Ideal's King's Beatrice		
HAXSTUN, R. C., JR., MOREAU FARMS, FORT EDWARD				
Moreau Farms Helene	5-5	305C-2X	10274	424
s. Fra-Mar Pharaoh		d. Elm Lea Guard's Helene		
HEPBURN, CLARENCE M., JR. & DONNA MAE, OPEN HEARTH FARMS, ONTARIO				
Open Hearth Actor's Dear	2-2	305C-2X	7917	416
s. Fairlawn Melba's Actor		d. Open Hearth Chief's Deanie		
Open Hearth Royal Mitzie	2-6	305C-2X	9427	440
s. Foremost Royal Champion		d. Open Hearth Actor's Mitzie		
HYLAND, HELEN S., POND ACRE FARM, CHARYVILLE				
Arnold Farms Freya	7-11	305C-2X	13871	799
s. Arnold Farm Blitzkreig		d. Nonne's Chloe		
Pine Grove Primrose's Pearl	3-5	365C-2X	12121	847
s. Indian Blossom's Indian		d. Pine Grove Primrose		
Pond Acre Farm's Frolic	2-6	365C-2X	11297	588
s. High Hill Zeneith		d. Damian Carefree		
JACKSON, RUTH, UPAWAY FARMS, ASHVILLE				
Greystone O. R. Holly	2-5	305C-2X	7650	400
s. McDonald Farms Steadfast Oron		d. Greystone Northern Polly		
Upaway Patricia Dora	4-9	297C-2X	8047	391
s. Flying Horse Master Patrician		d. Master Major's Delorse		
JOHNSON, WALTER, MR. & MRS. & SON, NORTH FARM, CHAZY				
North Farm Constance	8-5	269C-2X	7245	313
s. Greenacres Jubilee King		d. Greenacres Confidante		
LIPE, WILLARD C., LIMESTONE CREEK GUERNSEY FARM, MANLIUS				
Ada of Limestone Creek	3-11	288C-2X	8774	445
s. Madrey Farm Steadfast		d. Ada of Mengus Farm		
Jewel of Windy Acres	7-5	296C-2X	13081	661
s. Foremost Jeweller		d. Dimple of Windy Acres		
We We One of Limestone Creek	3-10	297C-2X	10021	472
s. Tarbell Farms Regal Samson		d. Bondie's We We		
LONG ISLAND AGRICULTURAL & TECHNICAL INSTITUTE, FARMINGDALE				
Nysia Peerless Ronda	2-9	305C-2X	7359	379
s. Caumsett Peerless		d. Nysia Storm Gretchen		
Nysia Storm Cherie	7-3	305-2X	10890	515
s. Caumsett Storm		d. Lad's Cherie of Woodside		
MARSH, CLARENCE J., MARSH FARMS, CANANDAIGUA				
Larch Hollow Martha	2-2	287C-2X	5387	277
s. McDonald Farms Ideal Mars		d. Mordele Farms Sherlie		

MATHESON, BRUCE M., MED-O-DALE FARMS, ALTAMONT
Ember's Mollie 10-3 305C-2X 7860 338
s. McDonald Farms Ember d. Faithful Mollie
Med O Dale Daylight 3-5 305C-2X 7013 347
s. Victory of Norman's Kill d. Waldorf Mistress Charming
Med O Dale Nora 5-2 305C-2X 8730 447
s. Faddom Sylvan d. Waldorf Nobly
Med O Dale Princess Queen 5-4 305-2X 7406 375
s. Foremost Regal Comet d. Waldorf Princess
MOORE, CHARLES J. & HELEN L., LANGMORE FARM, CLUMS CORNERS
Doral Farm Princess Delores 3-8 305C-2X 9665 434
s. Fairlawn Actor's Majesty d. Hominy Hill Delores
Langmore Happy Bridesmaid 2-4 305C-2X 5123 256
s. Fairlawn Actor's Play Boy d. Langmore C. Bridesmaid
Fern-Wood Mabel 4-10 305C-2X 11206 585
s. Fairlawn K. Premier d. Fern-Wood Martha
MOSHER, RALPH A., RIDGEWAY FARM, UNION SPRINGS
Ridgeway Steadfast Trinket 3-3 365C-2X 10352 598
s. Madrey Farm Steadfast d. Wren's Daisy Mae of Ridgeway
Ridgeway Tarelec Maisey Dae 3-4 292C-2X 7905 439
s. Tarbell Peerless Elector d. Wren of Ridgeway
MURPHY, STANLEY, WANDERING BROOK FARMS, TULLY
Crocker Farms B. Irene 8-1 305C-2X 8111 377
s. Foremost Badger d. Foremost Mirene
Senecaside Meryl 2-10 305C-2X 6036 316
s. Moreau Farms Chief d. Marijane of Orchard Brook
MURPHY, WILLIAM J., PROSPECT FARMS, STAMFORD
Cricket Creek Beryldust 2-2 305C-2X 7487 329
s. Langwater Stardust d. Cricket Creek Teacher's Pet
Eliza of Mt. Pleasant View 5-3 290C-2X 8630 481
s. Sunny Lea Levity Easter King d. Heartsease's Eliza Lenfestey
MURRAY, LAWRENCE & FLORENCE, ONTARIO
Chapman's Patriot Fanny 7-11 281C-2X 8590 391
s. Charlescote Patriot d. Chapman's Foremost Fantine
OUTHOUSE, RICHARD P., MAY RICH FARM, CANANDAIGUA
May Rich May's Hanna 2-0 305C-2X 8144 394
s. Silver Forest May Rich d. Silver Forest Royal Anna
May Rich May's Labelle 2-1 305C-2X 6544 352
s. Silver Forest May Rich d. Silver Forest Royal Belle
May Rich Royal Dorine 3-11 305-2X 8407 374
s. Silver Forest Farms Royal d. Marsh Farms Doris
May Rich Royal Jessica 3-11 305C-2X 8244 367
s. Silver Forest Farms Royal d. Mayrich Jessica
May Rich Royal Susie 4-11 305C-2X 9395 471
s. Silver-Forest Royal Dann d. Marsh Farms Sally
PAYNE, ETHEL, SILVER MOUNTAIN FARM, MILLERTON
Pond Acre Farm's Lady 2-6 305C-2X 7640 375
s. High Hill Zeneith d. Faddom Lady Noelle
Silver Mt. Imperial's Gail 4-7 305-2X 10190 473
s. Wyebrook Imperial d. Countess Abigal
Silver Mt. Star Lydia 2-11 305C-2X 8378 364
s. Forges Silver Star d. Silver Mt. Imperial's Lynn
Tarbell Gallant Lady Lavender 3-8 305C-2X 10052 435
s. McDonald Farms Tarbell d. Tarbell Peerless Lavender
Velfame's Peggy 7-7 305C-2X 9177 416
s. Langmore Velfame d. Jayso Peggy
PECK, G. HAROLD, PECKHURST FARM, SCHUYLERVILLE
Peckhurst Dorothy 4-0 305C-2X 5649 264
s. Chapman's Royal Actor d. Peckhurst Goldie
PERRY, WALTER C., HICKORY RIDGE FARM, HAMPTON
Hickory Ridge Custer's Bonnie 2-4 305C-2X 8608 370
s. Circleview Custer d. Maplewood Mont Comet
Hickory Ridge E. Bridget 1-11 278C-2X 6656 333
s. Great Elm C. H. Earl d. Maplewood Fleda
Maplewood Dorothy 9-5 305-2X 10394 564
s. Fra-Mar Hornet d. Maplewood Royal Jean
Maplewood Jennie 4-0 305C-2X 10112 552
s. Gayhead's C. Marshal d. Major's Fern Glory
Maplewood Mont Comet 5-8 305C-2X 12013 634
s. McDonald Farms Vermont King d. Maplewood Moonbeam
RIEFLIN, OSCAR G., RIEFLIN FARMS, WEBSTER
Rieflin Farm's Beatrice Valor 2-9 305C-2X 7564 402
s. Open Hearth Princess' Valor d. Pieflin Farm's Beatrice
Rieflin Farm's Mars 3-2 305C-2X 8780 406
s. McDonald Farms Ideal Mars d. Broadland Cerce
Rieflin's Foremost Heartsease 6-3 305C-2X 8506 466
s. Rieflin's Happy Chandler d. Rieflin Farm's Foremost Sadie
RIPLEY, CHARLES, FALL CREEK FARM, CORTLAND
Ripley Farm's Lola 2-1 305C-2X 7913 394
s. Ripley Farm's Elmer d. Valor's Leona of Walnut Home
SHAW, WOODARD, WOODSTOCK FARM, GLOVERSVILLE
Burgess Farm Elsie 4-0 233C-2X 5253 264
s. Rosewald King's Governor d. Dolly of Burgess Farm
Mountaineer's Abbe 3-7 287C-2X 6457 293
s. Langwater Mountaineer d. Nobleman's Cissy
SHELDON, L. W. & SONS, LYNWORTH FARMS, FULTON
Quality of McDonald Farms 3-5 300C-2X 7418 370
s. McDonald Farms High Nobleman d. Langmeadow Ivy Queen
STEVENS, MARK W., NORMAN'S KILL FARM, GLENMONT
King's Susan of N. K. 2-8 291-2X 5951 302
s. Pollyanna's Victor King d. Anchor's Sue
STILES, CHARLES H. & H. LYNDON, GREENACRE FARMS, MOIRA
Greenacres Lo Bally High 3-4 305-2X 7169 362
s. Gayhead's C. Lodestone d. Greenacres Bianchi
WILKIE, JOHN, FORGE HILL FARM, NEW WINDSOR
Forge Hill Jan Daffodil 10-0 232-2X 6082 319
s. Tarbell Farms Royal Jan d. Forge Hill Daffodil

NORTH CAROLINA

BRADSHAW, A. H., OAKRIDGE FARM, VALDESE
Woodvale G.C.'s Kaye 4-7 305C-2X 7474 339
s. Gwynllan Countryman d. Woodvale's Hardwick's Kate
CARLSON, C. I., SHADY OAK FARM, GUILFORD COLLEGE
Skuggek Noble Etta 5-11 302-2X 10220 519
s. Grand View Noble Heritor d. Comet's Ethel of Skuggek
CORPENING, WAYNE A., CORPENING FARM, HORSE SHOE
Blue Bell's Minnie of M. R. 9-9 302-2X 4594 247
s. Martha's Sam of Corpening Farm d. Blue Bell of Minnetonka
MOUNTAIN EXPERIMENT STATION, WAYNESVILLE
Mountain Emory's Girl 8-8 305-2X 9479 473
s. Riegeldale Emory's Majesty d. Clear Springs' M. K. Helen
PINE STATE CREAMERY COMPANY, KILDAIRE FARM, CARY
Kildaire's Annabelle 10-11 305C-2X 8514 414
s. Klondike Knute d. Snowdrop's Nan
Kildaire's Cherry Blossom 7-11 287C-2X 7507 330
s. Milk Maid's Red Buck d. Frisky's Ida
Kildaire's Claudette 8-5 305C-2X 8484 346
s. Clear Springs' Foreman d. Rosebud's Star Patricia
Kildaire's Dolly 7-1 288C-2X 6712 320
s. Quail Roost Choice Prince d. Hope's June
Kildaire's Goddess 4-3 305C-2X 7167 347
s. Quail Roost Choice Prince d. Marie's Sybil
Kildaire's Harmony 3-2 281C-2X 6822 349
s. Quail Roost Master Melrose d. Kildaire's Fannie
Kildaire's Hazel 3-11 301C-2X 4771 267
s. Klondike Konover d. Kildaire's Kildaire's Dahlia
Kildaire's Honey 3-2 305C-2X 6891 358
s. Quail Roost Master Melrose d. Kildaire's Daisy Mae
Kildaire's Jaqueline 2-3 305C-2X 7696 323
s. Quail Roost Choice Prince d. Kildaire's Claudette
Kildaire's Jean 2-8 305C-2X 7955 441
s. Quail Roost Choice Prince d. Kildaire's Flossie
Kildaire's Jezabelle 2-3 305C-2X 5531 296
s. Quail Roost Master Melrose d. Kildaire's Dot
Kildaire's Josephene 2-3 281C-2X 7456 346
s. Quail Roost Master Melrose d. Kildaire's Daisy Mae
Queene's Lady Bessie 11-2 292C-2X 8551 377
s. Clear Springs' Foreman d. Queene Patsy's Rose
SIKES, T. EDGAR, SIKCO FARM, GREENSBORO
Fairlawn Maxim's Elvira 13-11 299C-2X 5944 321
s. Quail Roost Rose Maxim d. Knollwood Hyacinth
SOUTHERN BENEDICTINE SOCIETY OF NORTH CAROLINA, BELMONT
Belmont Abbey Lydia 3-11 305C-2X 8673 411
s. Butler of Burke's Tavern d. Belmont Abbey Susanna
Belmont Abbey Mary Gertrude 11-1 281-2X 7821 376
s. Heazel of Asheville d. Stroudcrest Constance
WHISNANT, RAY & CHARLES A., MIDWAY FARM, KINGS MOUNTAIN
Laddies Holly 3-9 228-2X 4612 218
s. Pleasant View Ace's Laddie d. Kathleen's Holliston

NORTH DAKOTA

MEYER, ALLEN D., MEYER GUERNSEY FARM, WEST FARGO
Meyer Farm Levity 3-7 298C-2X 6919 271
s. Wey Acres Levity Valor d. Bonnie Brook Rebecca Lass
NORTH DAKOTA AGRICULTURAL COLLEGE, FARGO
Nakota Ideal's Emily 2-3 305C-2X 6823 336
s. Ideal's Knave d. Clover Glen Ann

OHIO

BANKER, D. K., GERMANTOWN
Darby's Evyln 2-2 305C-2X 5166 231
s. Levelland Farm's Superior d. Darby Vale H. Irene
BRAUN, FRANK L., BRAUNSDALE FARMS, SOUTH CHARLESTON
Indian Lake's Gold Nugget 10-7 191C-2X 4989 234
s. Riegeldale Emory's Steadfast d. Juena of Penn Villa
BRIGGS, W. D., GREENWOOD FARM, WADSWORTH
Greenwood Corking Mabel 9-1 305-2X 8415 425
s. Gray Haven Corking Triumph d. Greenwood Royal Miriam
Greenwood Valor Betty 10-0 305-2X 8611 392
s. Valor of Versailles d. Greenwood Royal Brenda
CEDAR BROOK FARMS, INCORPORATED, BELLVILLE
Cedar Brook Levity Lana 5-4 305C-2X 9552 479
s. Raemelton Levity Major d. Lone Pine Pride
Raemelton Sentry Belinda 2-5 305C-2X 8504 355
s. Langwater Sentry d. Raemelton Levity Belvora
CLENDENING, JOHN B. & JAMES L., CLEN-MAR FARM, FREEPORT
Clen-Mar's Free Barbara 2-2 305C-2X 6195 263
s. Chan's Free Mayflower d. Clen-Mar Lea's Chereke
Sunrise Spring Bertha 4-3 305-2X 7386 359
s. Friendship B. Nathan d. Sunrise Spring Bessie
DARLING, R. J., PERRYSVILLE
Melba's Dinah of Hillnook 6-9 305-2X 7682 425
s. Raemelton Corking Questor d. Patrica's Melba of Hill Nook
DELAET, CLARENCE, OUR HOMESTEAD, HOUSTON
Versailles Brenda Lou 5-7 279C-2X 8008 352
s. Raemelton Corking Versailles d. Versailles Brenda Faith
FORTKAMP, CARL, GOLD BANNER FARM, COLDWATER
Gold Banner Fernella 6-4 305C-2X 9762 440
s. Lone Pine Freeman d. Gold Banner Parnella
Sunnydale Don's Ire 7-6 305C-2X 10288 506
s. Meadow Lodge King's Don d. Sunnydale Colee's Sapphire
FOUST, JACK C., MAYFLOWER FARM, URBANA
Brock's Albatross Napier 9-5 293C-2X 8185 375
s. Penn Villa's Napier d. Albatross Brock Central
L Mayflower's Fleta 5-9 305-2X 8050 404
s. Foremost Footprint 4th d. Modesty's Betty of Glenview
Millikin Meadows Daisy Leader 2-10 305C-2X 9521 466
s. Langwater His Honor's Leader d. Millikin Meadows Gretchie
GREENWOOD, W. G., GREENWOOD FARM, NEWPORT
Greenwood Comrade Lee 2-11 305C-2X 6924 354
s. Raemelton Corking Comrade d. Greenwood Jupiter's Letha
Greenwood Levity Annette 6-11 305-2X 10569 497
s. Raemelton Levity Masterpiece d. Greenwood Notable Deana
GRIMES, WARREN G. & CHARLOTTE E., GLEN GROVE FARM, URBANA
Glen Grove Loyal's Janice 3-1 305-2X 6867 433
s. Hominy Hill Loyal d. Glenn Grove Jennie
Glenn Grove Radium's Junebug 6-2 263-2X 6954 315
s. Welcome In Radium's Forward d. June of Shadeland
Glen Grove Radium's Princess 3-9 305C-2X 7614 343
s. Welcome In Radium's Forward d. Glenn Grove's Royal Lady
GROVE, HERMAN & LOUIS, GROVELAND FARM, NORTH JACKSON
Groveland's B. Verna 2-7 305C-2X 6473 331
s. Groveland's Prince Banner d. Groveland's Levity Violet

HARVILLE, THOMAS, MRS. & ARTHUR, AVALON FARM, NEW MILFORD

Avalon Brilliant Francine	7-0	285-2X	9515	380
s. Langwater Brilliant		d. Rose King's Frances of Avalon		
Avalon Brilliant Rose Marie	7-7	273-2X	9794	404
s. Langwater Brilliant		d. Avalon Marvel Rosia		
Avalon Levity Rose Bloom	2-8	180-2X	5119	198
s. Levity Rose King		d. Avalon Rose King's Rosia		
Avalon Rose King's Firefly	3-11	286-2X	8227	387
s. Antietam Rose King		d. Avalon Brilliant Flame		
Avalon Rose King's Flora	7-4	289C-2X	11417	514
s. Argilla R. King		d. Tonkawa's Florance of Avalon		

HAWKINS, JOHN W. & SON, JANDE GUERNSEY FARM, NEW WATERFORD

Jande Alice Gem	1-10	365C-2X	8244	401
s. Elmbeth Levity Lucky Gidion		d. Jande Alice of Avalon		
Jande Handy Violet	3-1	305C-2X	12324	563
s. Franchester Handy Governor		d. Baron's Viola of P.D.		

HERTEL, DALE W. & SON, CELINA

Dixie View Farms Marlene	3-3	219C-2X	4977	225
s. Sun-Blest Farms Husky		d. Maurine's Molly of Maple Lane		

JONES, B. B., FLOYD & MARY F., SUMMITSTEAD'S FARM, BRINKHAVEN

Summitstead's Whit Dewdrop	2-8	271C-2X	5276	268
s. Ideal's Whitcomb		d. Summitstead's Ray's Dewdrop		
Summitstead's Dolly's Dee	6-2	293C-2X	6364	332
s. Ideal's Count Ray		d. Summitstead's Ann's Dolly		
Summitstead's Ray's Pam	4-11	311C-2X	6544	291
s. Ideal's Count Ray		d. Summitstead's Rose's Pet		
Summitstead's Whitcomb's Nina	2-3	316C-2X	7359	370
s. Ideal's Whitcomb		d. Boneta Pearl of Doll Homestead		
Summitstead's Whitcomb's Marta	3-9	310C-2X	6994	389
s. Ideal's Whitcomb		d. Summitstead's Ray's Marvel		

KLAMFOTH, DONALD L., MAPLE LAWN FARM, CANAL WINCHESTER

Maple Lawn Craftsman's Ina	3-5	305C-2X	5842	293
s. Mayflower's Craftsman		d. Ioma of Penn Villa		
Maple Lawn Lind's Buttercup	2-11	305-2X	8557	369
s. McDonald Farms King Lind		d. Maple Lawn Madeleine		

KRIDER, HAROLD H., SPRING HILL FARM, CLINTON

Spring Hill Wisbecq's Carla	2-1	305C-2X	5941	361
s. Ideal's Wisbecq		d. Summitstead's Pride		
Spring Hill Wisbecq's Charlotte	3-9	238-2X	5309	301
s. Ideal's Wisbecq		d. Spring Hill Ideal's Sally		
Spring Hill Wisbecq's Judy	2-3	305C-2X	5545	284
s. Ideal's Wisbecq		d. Cherry Hill Clara's Star		
Spring Hill Wisbecq's Marcy	2-5	219-2X	3504	180
s. Ideal's Wisbecq		d. Spring Hill Count's Joan		
Spring Hill Wisbecq's Olita	4-10	228-2X	5152	219
s. Ideal's Wisbecq		d. Lone Oak Electro's Jewel		

LINDSAY, WILLARD J., SPREADING ELM FARM, NORTH LAWRENCE

Dot of Spreading Elm	3-4	198-2X	4514	232
s. Coldspring's B.R. Superb		d. Dimple of Spreading Elm		
Emily of Spreading Elm	4-5	268C-2X	6532	305
s. Langwater Dreamer		d. Gertrude of Spreading Elm		

MARSH, CLYDE E. & SONS, MARSHLAND, MIDDLETOWN

Marshland Royal Dora	3-0	305-2X	9154	448
s. Marshland's Royal		d. Marshland's Debutante		
Nankeela of Marshland	11-8	365-2X	14411	564
s. Hawthorn Lassie's Romeo		d. Charity of Marshland		

MASSIE, WARREN, ELM GLADE FARM, LAKEVILLE

Elm Glade Harriet	7-0	305C-2X	6369	308
s. Ideal's Prince Regent		d. Elm Glade Fay		
Elm Glade Virginia	2-1	305-2X	5457	278
s. Forward Farms Hero Bond		d. Elm Glade Freda		

McCONNELL, GEORGE T., MR. & MRS., FIVE POINTS FARM, WEST SALEM

Five Points H.Doreen	2-8	365-2X	6654	320
s. Woodacres Honorable Preformer		d. Five Points Noreen		
Five Points Kate	6-10	305-2X	9203	462
s. Proudmaid's Master		d. Five Points Katrina		
Five Points Miss Easter	5-4	365C-2X	8153	405
s. Proudmaid's Master		d. Five Points Imogene		

NORTHWEST POPCORN & SEED COMPANY, DELAWARE

Major's Gem	4-5	301C-2X	6215	290
s. Villa-Way King Major		d. Philip's Phylis Jean		

OHIO STATE UNIVERSITY, COLUMBUS

Ohio Barbara Lila	7-1	216-2X	5383	255
s. Welcome In Countryman		d. Ohio Dreaming Lila		

REED, O. R., RAYMOND & W. HUGH, OLENTANGY GUERNSEY FARM, DELAWARE

Olentangy Phils Dorothea	2-10	305C-2X	7390	390
s. Villa-Way King Philosopher		d. Olentangy Barbara		
Olentangy Goldie	6-10	305-2X	10968	513
s. Olentangy Pilgrim		d. Olentangy Myrtle		
Olentangy Phils Elsie	3-3	305C-2X	10756	531
s. Villa-Way King Philosopher		d. Jo-Hap's Dona		

RINEHART, E. JAY, RINELAND MANOR, GALION

Rineland Manor Ace's Tess	2-4	294C-2X	8414	383
s. Villa-Way Ace		d. Rineland Manor Levity Thelma		
Rineland Manor Levity Beth	5-2	256-2X	8425	407
s. Raemelton Levity Quaint		d. Rineland Manor Bessie		
Rineland Manor Levity Lady	3-11	365-2X	9282	451
s. Raemelton Levity Quaint		d. Rineland Manor Beatrice		
Rineland Manor Suzanne	3-5	305C-2X	9408	493
s. Penn Villa's Masterpiece		d. Rineland Manor Starlight		

SMITH, ANSON B., ANSMIL FARM, HILLIARDS

Welcome In Valor Eleanor	2-5	293C-2X	8013	364
s. Welcome In Chum's Valor		d. Welcome In Cardinal Eleanor		

SPRINKLE, CARL A., WAY WEST FARM, SULLIVAN

Way West Cherry	3-11	305C-2X	8289	418
s. Diamond Jim of Way West		d. Five Points Magnus		
Way West Princilla	2-11	305C-2X	9025	452
s. Langwater Centaur		d. Way Magnus Princess		

OKLAHOMA

GONTERMAN, RAY, PONCA CITY

Gayoso King's Alma	5-9	305-2X	10768	529
s. Dougherty's King Actor		d. Alma of Auburndale		

MUNGLE, J. JENE, MUNGLE'S DAIRY, ATOKA

Mungle's Dottie	6-5	305-2X	11128	453
s. Bonnie's Supreme		d. Mungle's May		
Mungle's Hildegard	7-4	190-2X	4245	175
s. Bonnie's Supreme		d. Mungle's Hilda		

OREGON

BOECKMAN, RICHARD, MAPLE BROOK FARM, SHERWOOD

Deer Creek Red Wing	8-2	293C-2X	8784	460
s. Ingleside's Patrick		d. Deer Creek Red Beauty		
Maple Brook's Lenore	3-2	305C-2X	8271	399
s. Maple Brook's Patrick James		d. Deer Creek Red Wing		
Maple Brook's Lilly's Pet	3-6	281C-2X	7432	367
s. Maple Brook's Patrick James		d. Beavercreek Lilly		
Maple Brook's Luella	3-10	281C-2X	7608	345
s. Maple Brook's Roscoe		d. Maple Brook's Leslie		
Maple Brook's Suzanna	3-5	305-2X	6207	318
s. Maple Brook's Patrick James		d. Maple Brook's Susan		

BROWN, J. BUFORD, BROWNIES GUERNSEY FARMS, WOODBURN

Brownies Farms L. Danna	2-2	305C-2X	8331	423
s. Cla-ore Knight's Loren		d. Daisy's Dandelion		

EBSEN, HARRY, ASTORIA

Quotient's Diana	2-8	289C-2X	6605	380
s. Cla-ore Monopoly's Quotient		d. Sandra's Marie		

FLEMING, M. C., WANDAMERE FARMS, TROUTDALE

Land o'Dreams Martha	7-11	305C-2X	10356	523
s. McDonald Farms May King		d. Land o'Dreams Beulah		

HAWN, ALBERT L. & DOROTHY N., WHITE WATER RANCH, LEABURG

Cla-ore Knight's Moonlight	4-6	305C-2X	8641	491
s. Chicona Novelty's Knight		d. Moonglow of Willow-wood		
White Water Beulah	3-4	305C-2X	7321	352
s. Florham Flash		d. Spring Brook Blanche		

HERINCKX, WILLIAM J., MR. & MRS., DANNYDAVE GUERNSEYS, BANKS

Cherryville's Star Bright	7-8	233-2X	7954	366
s. Cascade Arden		d. Admiration's Lady May		
Dannydave Lodestar's Marie	2-3	289C-2X	5510	262
s. Tideland Lodestar		d. Annie's Arden Al-Fin		
Land o'Dreams King's Annie	5-5	359C-2X	9050	467
s. McDonald Farms May King		d. Land o'Dreams Ann		
Silver's Sharon Rose	7-5	298C-2X	8546	469
s. Ruby's Ruben of Thorndale		d. Rosie's Silver of Thorndale		
Kingmere Marian	7-4	299C-2X	8223	395
s. Cloverhill Katy's Master		d. Kingmere Roxy Anne		

HOBSON, R. J., MR. & MRS., RETEDALE-ELRASON GUERNSEY FARM, KLAMATH FALLS

Land o'Dreams Betsy Mae	5-8	218-2X	6386	330
s. Land o'Dreams King Masterpiece		d. Land o'Dreams Daisy Mae		
Wandamere Coleen	5-11	305C-2X	7053	427
s. Pat's Royal Rascal		d. Illahee Sunshine		

JOHNSON, W. A. & SONS, VALLEY ROGUE GUERNSEY FARM, GRANTS PASS

Valley Rogue Edna	6-11	213-2X	5462	265
s. Bonnibell Esquire		d. Valley Rogue Poppy		

NELSON, WALTER, LINN VALLEY GUERNSEY FARM, ALBANY

Jewel's Sunday of Linn Valley	3-3	305C-2X	9371	504
s. Nyala Supreme Jubelo		d. Marys River Jewel		
Rex Sugar Supreme Dawn	2-9	305C-2X	6794	335
s. Nyala Supreme Jubelo		d. Rex's Sugar's Dutchess		

POEPPING BROTHERS, PEP'S ACRES, MOUNT ANGEL

Majesta of Chicona	6-9	207-2X	5931	305
s. Chicona Pablo		d. Maid Marion of Chicona		
Pep's Acres Georgeann	3-4	305C-2X	7813	418
s. Wandamere Pride's Leader		d. Ivy Oak Dahlia's Daisy		
Pep's Acres Janet	4-0	283C-2X	7502	382
s. Ivy Oak Jingle's Lord Jim		d. Valley View Doug's Rosena		
Walcrest Candace's Peggy	4-10	305C-2X	9335	415
s. Ivy Oak Darling's Lord Dan		d. Joyce Precious Candace		

RIDDER, EDWIN C., RIDDER FARMS, SHERWOOD

Ridder Farms Beauty	7-8	296C-2X	7394	390
s. Stuart View Phillip		d. King's Calypso Queen		

ROBINSON, EVERETT E. & MARION, REDLAND GUERNSEY FARM, WILDERVILLE

Chuckanut Hattie's Fancy	14-5	305C-2X	10558	484
s. Fanny's Winner of Middale		d. Lad's Hattie of Middale		
Redland Jeanie	9-0	276C-2X	8860	357
s. Charlescote Colombo		d. Rogue View's Hopeful		
Redland Patsy	2-4	305C-2X	7882	386
s. Bonnibell Eldon		d. Redland Candy		
Idagem Truman's Myrna	10-1	305C-2X	8623	441
s. Chuckanut Truman		d. Idagem Rex's Maria		
Redland Patricia	4-7	305C-2X	9681	578
s. Wandamere Royalist		d. Phyl's Phyllis of Owen's Dairy		

RUDAT, FRED, JR., CLA-ORE FARM, BROWNSMEAD

Cla-ore Basil's Barby	2-2	365C-2X	8266	432
s. Cla-ore Knight's Basil		d. Cla-ore Knight's Betty		
Cla-ore Knight's Berta	3-5	305C-2X	10819	521
s. Chicona Novelty's Knight		d. Delphi Dell Master's Brite		
White Water Colonel's Queen	2-2	305C-2X	6976	373
s. Franchester Free Colonel		d. Questa of Cla-ore		

PENNSYLVANIA

BENDER, JAMES P. & HUGHETTA E., BELL-GATE FARM, COOPERSBURG

Bell-Gate's Elite	8-5	225C-2X	5804	293
s. Coldspring's Hardwick's Royal		d. Music of Rexden		
Bell-Gate's Ingenious	3-11	305C-2X	9085	447
s. Hominy Hill Bell-Gate		d. Bell-Gate's Fastidious		

BERRY, JAMES D., JR., WINDY HILL FARMS, TITUSVILLE

Windy Hill Farms Laurel	4-5	305-2X	10261	564
s. McDonald Farms King Leo		d. Mainstone Laurel		
Windy Hill Farms Shirley	3-5	305C-2X	8860	453
s. McDonald Farms High Oris		d. Sheldegren Elise		

CARMAN, J. THOMAS, HIGHLAND FARMS, GLEN ROCK

Highland Beauty's Debbie	4-2	305C-2X	10685	433
s. Coldspring's Beauty's Benedick		d. Highland Chief's Dodo		
Highland Chief's Idlewild	3-1	301C-2X	9076	380
s. Coldspring's B.R. Chief		d. Highland Beauty's Ida		
Highland Design Iowa	3-3	305C-2X	11943	518
s. Highland Beauty's Design		d. Highland Farm's Noble's Ida		

Highland Star Desire	2-7	294C-2X	6415	345
s. Coldspring's B. R. Lucky Star		d. Doella D. of Clear View		
Highland Star Intense	2-3	305C-2X	7914	377
s. Coldspring's B. R. Lucky Star		d. Highland Chief's Irene		
COMSTOCK, GEORGE CARLTON, JR., CARLTON FARMS, MONTROSE				
Carlton's Judith	3-11	286C-2X	7362	322
s. Carlton's King John		d. Carlton's Jane		
DIENER, KARL M., LONGMEADOW FARMS, HAMBURG				
Laurel Locks Madaline	5-5	305-2X	7763	373
s. Laurel Locks Valet		d. Laurel Locks Immerse		
Meetinghouse Lane Lady 2d	5-5	306C-2X	8531	441
s. Liseter Prince Don		d. Meetinghouse Lane Lady		
Oakwood's Hiboy Ariadne	5-4	305-2X	9052	439
s. Pinebrook Hiboy		d. Brookmead's Ariadne		
DREIBELBIS, W. H. & SONS, DREIBELBIS FARM, SHOEMAKERSVILLE				
Dreibelbis C. S. Gazelle	6-3	305-2X	5737	272
s. Dreibelbis' Noble Classy Sam		d. Dreibelbis President Tillie		
Dreibelbis Royal Sweetmaid	6-4	305-2X	4168	216
s. Woodacres R. Levity Foremost		d. Dreibelbis' Noble Sweetness		
FAIR, FRANK D., FAIRDALE FARM, GROVE CITY				
Hairod Farm Knight's Bernice	6-11	305-2X	7653	390
s. Sun-Blest Farms Gay Knight		d. Rodacres Pollyana		
FUNK, ALVIN L., A. L. FUNK DAIRIES, COLLEGEVILLE				
Gem's Star of Funk's Farm	4-0	305-2X	5469	278
s. Coldspring's Beauty's Knight		d. Darling's Gem of Funk's Farm		
GARTNER, JOHN B., MONTCALM FARM, PHOENIXVILLE				
Broadwater Sautern	3-4	249-2X	6685	320
s. Antietam Souvenir		d. Sunny's Royal Maiden		
GRUBER, J. W. M., GRUBER FARM, SHIPPENVILLE				
Gruber Farm's Blossom Sunshine	7-3	305-2X	8128	377
s. Gruber Farm's Dory's Blossom		d. Golden Top's Sunshine		
HARDING, CHARLES E., MAPLEVALE FARM, BROOKVILLE				
Clarion Farms Nelly Charm	6-11	305C-2X	12385	536
s. Woodacres King R. Charmer		d. Clarion Farms Nelly		
Dunwalke Maggie's Flute	12-0	261C-2X	3783	190
s. Flying Horse King's Leader		d. Dunwalke Maggie's Daughter		
King's Rose of Hillside	12-7	293-2X	10075	478
s. White Oak King Jim		d. Masterful's Cream of Hillside		
Maplevale Dandy Rena	3-1	289C-2X	9386	575
s. Bournedale Danny Boy		d. Pink's Rena		
HAYDEN, G. W. & F. G., JR., MENTOR FARMS, ELIZABETH				
Lone Oak Lilac's Reply	5-5	259-3X	7416	383
s. Witchwood Wizard's Ego		d. Lone Oak Merry Lilac		
Mapleview Moon's Bertha	7-8	208-3X	5825	233
s. Churn Creek's Moonlight		d. Mapleview Defiance's Bertha		
Nelan's Levity Lula	4-3	251C-2X	4830	287
s. Nelan's Levity Prince		d. Nelan's Lula		
Pebble Hill Royal Murena	3-5	305-2X	6424	318
s. Pebble Hill Prince Royal		d. Pebble Hill Cavalier's Murena		
HUBER, S. H., EDGEWOOD FARMS, DALTON				
Valleyrun Kinsman's Bloom	5-9	297C-2X	7393	397
s. Langwater Kinsman		d. Antietam Orange-Blossom		
KAUFMANN, OLIVER M., PINE HILL FARM, CORAOPOLIS				
Pine Hill Marguerite Ella	3-5	260-2X	6421	333
s. Wethersfield Royal Bellarion		d. Pine Hill Marguerite Ellen		
KEISER, J. RAY, WHITEDEER				
Highland Chief's Norma	4-5	305C-2X	8689	406
s. Coldspring's B. R. Chief		d. Ruby Nyce of Fairland Farm		
Sun Ray Clara	4-6	305-2X	7771	410
s. Coldspring's B. R. Commander		d. Gloria's Nellie Improver		
LONG, JOHN E., EVERGREEN STOCK FARM, MONONGAHELA				
Noland's Lexie of Evergreen	5-7	268C-2X	7596	351
s. Magic Noland of Evergreen		d. Lady Alexis of Evergreen		
MADEIRA, EUGENIA C., CRUMDALE FARM, BERWYN				
Hunthill Maria	4-5	229-2X	6129	333
s. Pine Manor King's Image		d. Flying Horse Colonel's Marie		
MAY, C. EDGAR, BROWNSTONE FARMS, DOVER				
Brownstone Farms Maryanne	7-1	266-2X	11154	502
s. Mt. Ararat Royal Future		d. Hillside Supreme Priscilla		
MYERS, CLARENCE & MARTHA, MYERLYN FARM, CHALFONT				
Myerlyn Adv. Felice	2-10	305-2X	6445	328
s. Coldspring's B. R. Advocate		d. Myerlyn Brier's Flipsey		
Myerlea Adv. Floweret	2-8	305-2X	6876	339
s. Coldspring's B. R. Advocate		d. Myerlea RW. Flow		
Myerlyn Adv. Lerissa	3-9	305-2X	9696	471
s. Coldspring's B. R. Advocate		d. Myerlyn Judy's Letitia		
Myerlyn Rw. Evaline	5-4	305-2X	8367	449
s. Coldspring's B. R. Romwick		d. Myerlyn Brier's Ella		
MYERS, MAHLON H., FRAN-MYR FARM, NEW BRITAIN				
Fernando's Laurel	6-8	198-2X	7153	273
s. Myerlyn Letitia's Fernando		d. Bonny's Gay Lass		
Fran-Myr Lady Betty	3-5	211-2X	5533	270
s. Sunset View Dixie Bill		d. Fernando's Ladella		
Kanyas Philmost Verdie	4-7	204-2X	6759	305
s. Klondike Philmost		d. Ellerslie Felicia		
MYRIN, H. A. W., KIMBERTON FARMS, PHOENIXVILLE				
Anita's Marion	9-0	305C-2X	7079	375
s. Mill Creek's Marshall		d. Mill Creek's Cornelius' Anita		
Kimberton Beau's Beauty	9-4	305C-2X	10401	590
s. Fairy's Beau		d. Mona of Soleil		
Kimberton Hector Hallie	3-7	305C-2X	7616	443
s. Kimberton Apollo's Hector		d. Bryncoed's Hollibess		
Kimberton Knight's Annette	6-9	305-2X	8605	433
s. Coldspring's Noble's Knight		d. Lady's Top Annette		
Kimberton Mahomet Jean	2-3	305C-2X	8430	444
s. Kimberton Mahomet		d. Kimberton Templar's Eugenie		
Kimberton Mahomet Marina	2-7	305-2X	7611	393
s. Kimberton Mahomet		d. Kimberton Templar's Myrna		
Kimberton Mahomet Nola	2-7	305-2X	9373	447
s. Kimberton Mahomet		d. Kimberton Templar's Polly		
Kimberton Strongheart's Kathy	4-10	305C-2X	9216	504
s. Clora's Point Strongheart		d. Lady Bug's Kay		
Kimberton Templar's May	3-9	274C-2X	7834	363
s. Kimberton Templar		d. Prince's May of Spring Grove		
Kimberton Thor Gayle	2-7	305-2X	8450	458
s. Wilgorlan Farms Thor		d. Kimberton A. S. Gail		
Kimberton Thor Marigold	3-2	305C-2X	8502	460
s. Wilgorlan Farms Thor		d. Kimberton Apollo's Moonbeam		
PAXSON, HENRY D., MRS., ELM GROVE, HOLICONG				
Elm Grove's Echo Lass	2-11	352C-2X	10134	573
s. Quarry Valley's Lad		d. Elm Grove's Re-Echo		
Elm Grove's Julia	2-8	365-2X	10977	548
s. Quarry Valley's Lad		d. Coventry Julia		
PENNSYLVANIA STATE UNIVERSITY, UNIVERSITY PARK				
Penstate Crusader's Myra	10-1	305C-2X	9547	485
s. Woodacres Steadfast Crusader		d. Ultra C's Myra of Fairview		
Penstate Percy's Val Glad	2-2	305C-2X	9945	489
s. Llan Fair Count's Percy		d. Penstate Noble's Val Glad		
Penstate Percy's Vera	2-2	305C-2X	10399	514
s. Llan Fair Count's Percy		d. Penstate Noble's Vera		
RHOADS, JEROME H., "RHOADSACRES", KIRKWOOD				
Valdor's Joan of Rhoadsacres	5-2	305C-2X	7695	421
s. Riveredge Valdor's Honeybrook		d. Cadet's Rhoda of Rhoadsacres		
RUTTER BROTHERS, YORK				
High Marie of Rutter Bros.	2-4	305C-2X	5346	278
s. McDonald Farms High Optimus		d. Pride of Rutter Brothers		
High Princess of Rutter Bros.	3-2	246-2X	5982	299
s. McDonald Farms High Optimus		d. Jeannette of Rutter Bros.		
SWINT, WENDELL R., WEALWOOD FARM, LANDENBERG				
John's Rosita of Wealwood	2-9	305C-2X	8426	377
s. Gem's Wealwood John		d. King's Wealwood Rosina		
John's Roxana of Wealwood	2-9	305C-2X	8639	385
s. Gem's Wealwood John		d. King's Wealwood Roxy		
Kings Wealwood Annbellina	2-9	305C-2X	8405	387
s. Spar Hill Lilium's King		d. Wealwood Annabelle		
King's Wealwood Laudata	3-4	305C-2X	8555	375
s. Spar Hill Lilium's King		d. Peter's Wealwood Laura		
King's Wealwood Sandal	3-9	305-2X	7408	349
s. Spar Hill Lilium's King		d. Peter's Wealwood Sandra		
Wealwood Colette	4-10	305C-2X	9616	452
s. Wealwood Johnny		d. Cordelia Merry of Lindendell		
Wealwood Fran 2d	6-8	305C-2X	9980	502
s. Wealwood Johnny		d. Wealwood Fran		
URQUHART, R. M. & MARION, GREENWOOD FARMS, WAYNE				
Greenwood's Cornelia	2-3	305-2X	7544	378
s. Curtiss Candy Noble Curtiss		d. Greenwood's Linda		
Greenwood's Dana	2-4	305-2X	7927	328
s. Curtiss Candy Improver		d. Kembrooke Country Minona		
ZOOK, W. H. DUNWOODY, PHEASANT HILL FARM, GLENMOORE				
Dunwoody's May Bond	6-3	305-2X	5150	282
s. Rose's Gold Bond		d. Marsel's Queen May		

RHODE ISLAND

DANFORTH, HELEN M., WEE HOOSE FARM, COVENTRY				
Wee Hoose Lucky Girl	5-4	305C-2X	9540	548
s. Hammersmith Thunderbolt		d. Wee Hoose Bessie		
McBRIDE, CLIFFORD A., WHEELER FARM, RIVERSIDE				
Flying Horse Beacon's Lady	3-6	305C-2X	8654	439
s. Flying Horse Beacon		d. Bethany Noble Lady		
Law-Will Royal Gem	7-4	305-2X	11784	509
s. Langwater His Honor's Talisman		d. Law-Will Peerless Gloxinia		
Sybil of Muzzey Hill	9-9	305C-2X	11675	536
s. Argilla Caesar		d. Knolland Frances		
MINER, CHARLES E. & ROBERT E., ASHAWAY				
Tomaquag Radiant Flossie	7-6	290C-2X	8096	392
s. Forges Radiant Boy		d. Maple Lawn Flossie		
Tomaquag M. Myrtle	2-4	305C-2X	8555	350
s. Horse Shoe Monrose		d. Tomaquag Radiant Marlene		
RICHMOND, R. S. & C. R., ASHTON KEYNES FARM, LITTLE COMPTON				
Ashton Keynes Bob-o-Link S	2-10	203-2X	5562	249
s. Walnut Crest Prophet's Slogan		d. Ashton-Keynes Betsy B.		
Ashton-Keynes Gay Petunia	5-4	305C-2X	9586	471
s. Grassland Atlas		d. Ashton-Keynes Pet		
Bailiwick S. B. J. Lyric	2-2	305-2X	7092	355
s. Storrs Brilliant Jeweler		d. Bailiwick Carrus Sonata		

SOUTH CAROLINA

CLEMSON AGRICULTURAL COLLEGE, CLEMSON				
Clemson M S Europa	2-4	305C-2X	5264	281
s. Appin's Main Stay		d. Clemson Token Bandanna		
Clemson Token Edwina	2-6	305-2X	4770	232
s. Appin's Token		d. Clemson Honor Anklet		
FLETCHER, O. J., BEAVER CREEK FARM, McCOLL				
Hillbright Harmony	10-3	305-2X	8274	336
s. Quail Roost Bright King		d. Stringfellow Farms Belinda		
HINSON, CONRAD R., GREEN FIELDS FARM, BENNETTSVILLE				
Gold Branch ZMF Viola C	5-5	245C-2X	6695	303
s. Gold Branch B Zed		d. Gold Branch MF. Viola C		
LANGLEY, E. E., HILL TOP DAIRY, UNION				
Maple Lane Designer's Mabella	6-6	305-3X	8286	416
s. Maple Lane Topsy's Designer		d. Maple Lane Monarch's Mabel		
Maple Lane Designer's Nesta	8-0	305-3X	10814	508
s. Fairlawn Peerless Designer		d. Maple Lane Genevieve		
McCALL, C. S., APPIN FARM, BENNETTSVILLE				
Appin's Bunnie	3-5	305C-2X	7192	355
s. Appin's Warden		d. Appin's Ugo		
Appin's Wisteria	4-6	305C-2X	6845	388
s. Appin's Main Stay		d. Appin's Karoline		
MUNNS, J. J., FOUR COLUMN'S FARM, LANDRUM				
Four Columns Burt Julia	2-2	305C-2X	7743	381
s. Idylbrook Burt		d. The Academy's Red Girle		
Four Columns Independent Janet	2-1	305C-2X	5659	309
s. Elm Farm Independent		d. Four Column Honor's Darlene		
Four Column's Main Stay Alice	3-1	275C-2X	6764	317
s. Appin's Main Stay		d. Jean's Charlotte Ann		
Four Column's Main Stay's Cora	3-7	305C-2X	7210	367
s. Appin's Main Stay		d. Four Column's Golden Joan		
Four Column's Main Stay Fancy	3-0	268-2X	6225	334
s. Appin's Main Stay		d. The Academy's Red Girle		
Four Column's Triumph's Flo	4-5	286C-2X	4280	226
s. Clemson Raymost Triumph		d. Highland Gay Joan		
Four Column's Trumpeter's Iris	3-2	365-2X	10414	485
s. Appin's Trumpeter		d. Four Column Oliver's Maxine		
REID, RODGERS M., SILVER BROOK FARM, RICHBURG				
Guardsman's Roseida	7-11	258-2X	4530	214
s. Mobjack Guardsman		d. June's Glory Rose		

SHULER, J. B., BOMIR GUERNSEY FARM, HOLLY HILL
Fancy Brass Ankle 7-4 305-2X 7191 382
s. Hinson Reveller King d. Actor's Fancy Tulip
SUBER, O. P. & LEMMON, R. H., JR., SONNYLAINE FARM, WHITMIRE
Pleasant View Louisa 11-10 305C-2X 8897 453
s. Pinemont's Valor's Prince d. Pinemont's Bost of Cedar Grove
Sheppard Farm's Gypsy Shaw 12-11 305C-2X 8968 381
s. Courtland's Wahnora's Royal d. Sheppard Farm's Luna
Sonnylaine Angie 2-10 351C-3X 9433 555
s. Appin's Main Stay d. Sonnylaine Coronet Amy
Sonnylaine His Emma 4-7 305C-2X 9160 412
s. It d. P. V. Ace's Evelyn
Sonnylaine Supreme Poinsetta 7-1 305C-2X 6909 349
s. Cesor Supreme Maxim d. Sonnylaine Maxim Princess

SOUTH DAKOTA

FEIND, W. E., CARRYON FARM, HAZEL
Carryon Mae 6-8 305C-2X 8141 384
s. Yeoman of Lookout Farm d. Carryon Mona
Carryon Tilly 8-5 305C-2X 8679 435
s. Yeoman of Lookout Farm d. Carryon Judy
HANNEMAN, EDWIN & SON, GOLDEN ARROW FARM, MADISON
Golden Daisy Splendor 4-8 305-2X 7429 353
s. Boulder Bridge Splendor d. Goldenlux Arrow Champ
MENTOR FARMS, VOLGA
Mentor Countess Electa 2-5 299C-2X 5076 231
s. Boulder Bridge Electron d. Mentor Farms Counteess
Mentor Electa Berline 3-5 229C-2X 4138 205
s. Boulder Bridge Electron d. Mentor Casparo's Berline

TENNESSEE

GLOVER, E. S., RIDGELEA FARM, PINEY FLATS
Ridgelea's Linda 3-1 305C-2X 6626 386
s. Ridgelea's Ben d. Ridgelea's Lady
HILLMAN, W. R., HARR HILL FARM, BLOUNTVILLE
Illustrious' Prim Lady 3-4 305-2X 7395 359
s. Riegeldale Emory's Illustrious d. Lad's War Pride of Mercer
LEWIS, T. M., MEMPHIS
Worthingtons Heart's Beauty 2-7 305C-2X 5903 282
s. Gayoso Piper's Heart d. Starr Farm Miss Bertha
PRIMROSE, FLOYD W., PRIMROSE FARM, MADISON
Green Ridge Max's Laurel 2-2 302-2X 8007 382
s. Dot-Cap's Maxmin d. Green Ridge Hannah
SHIVELL, P. J., SHY VALLEY FARM, KINGSPORT
Foremost Footprint's Quakeress 5-10 305-2X 9855 420
s. Foremost Footprint d. Foremost Quakeress

TEXAS

GREENWOOD FARMS, SAN ANTONIO
Klondike Gold Delora 7-7 247-2X 6811 274
s. Clear Springs' Holli-Gold d. Clear Springs' Prediction Dora
Klondike Laddie's Lassie 5-3 243C-2X 6896 249
s. Mobjack Laddie d. Klondike Happy Lass
McKown's Audrey 6-0 260-2X 6465 314
s. Primrose Treasure's Valet d. McKown's Amelia

UTAH

CHADWICK, JOSEPH A., CHADWICK FARM, NORTH OGDEN
Dawnita of Chadwick Farm 10-3 305-2X 5785 292
s. Fairlawn Peerless Earle d. Dora of Chadwick Farm
HAMILTON, KAY, HAMILTON GUERNSEY FARM, RIVERTON
Hamilton Farm Susie 1-10 305-2X 6231 300
s. Barndale Farm Bondsman d. Susan of Hamilton Farm

VERMONT

AHRENS, GEORGE L., CONSTANCE S. & CARL, WINDY RISE FARM, SOUTH LONDONDERRY
Coxsackie Farms Iona's May 12-10 305C-2X 7992 375
s. McDonald Farms Elroy d. Golden Lad's Iona
Howland Snowstorm Glencoe 11-10 305-2X 8415 381
s. Howland's Levity Snowstorm d. Howland King's Ellen
Three H Golden Adola 5-5 291C-2X 7672 337
s. Argilla Golden Philosopher d. Adola of Arrow Farm
Windy Rise Noble's Dash 2-2 305C-2X 7334 353
s. Yellow Creek King's Noble d. Three H Golden Adola
Windy Rise Noble's Dot 2-2 292C-2X 7786 355
s. Yellow Creek King's Noble d. Three H Golden Adola
Windy Rise Warrior's Valorie 3-0 301C-2X 5610 308
s. Deershorn Warrior d. Randot Vale
ALLEN, RAY R., ALLENHOLM FARM, SOUTH HERO
Allenholm Royal Ann 5-7 289C-2X 8153 347
s. Allenholm Royal Superb d. Allenholm Anda
BERRY, RUTH & HARTLEY, HIGH HOLLOW FARMS, LANDGROVE
High Hollow Alice 9-11 294C-2X 8208 473
s. Big Meadow Reliance d. Flamstead Farm Country Beauty
Huleewen Tinker's Beatrice 2-7 305C-2X 7586 380
s. Two Brooks Tinker d. Convent's C. Beautiful
JANEWAY, E. G., MIDDLETOWN FARM, SOUTH LONDONDERRY
Brookdell Peerless Helene 4-6 305C-2X 9423 504
s. Fairlawn Actor's Hasson d. Brookdell Hileen
Elmcrest Minuteman's Annetta 2-11 365C-2X 11288 582
s. Elmcrest Prophet's Minuteman d. Elmcrest Demonstrator's Anna
Middletown Albert's Colleen 4-6 305C-2X 9601 505
s. Larches Prince Albert d. Upendon Princess Jeanette
Middletown C. Sheila 2-7 357C-2X 8610 454
s. Larches Caesar d. Coronation Majestic's Penny
McCULLOUGH, H. P., HALL FARM, NORTH BENNINGTON
Glastenbury Showman's Greta 4-8 305C-2X 8625 464
s. Howland Master's Showman d. Red Fox Governor's Greta
Glastenbury Showman's Hester 3-10 298C-2X 10677 559
s. Howland Master's Showman d. Red Fox Governor's Hester
Glastenbury Theodore's Kate 2-3 292C-2X 8569 387
s. Green Meads Theodore d. Glastenbury Showman's Karen
Indian Master's C-bad Lilac 5-7 284C-2X 7741 405
s. Flying Horse Master's Indian d. Indian Commoner's W-ba Lilac
MOODY, A. R. & SON, FAIR FIELD FARM, JACKSONVILLE
Fair Field Gay Fairy 3-7 298C-2X 6075 303
s. Basquaerie Gay Seer d. Fair Field Midnight Brightness
Fair Field S. Allure 8-2 286C-2X 8043 321
s. Fair Field Midnight Sable d. Ladderlook Honey
PERRY, RALPH H., MAPLEWOOD FARM, IRA
Ideal's Superior's Pride 2-9 305C-2X 6947 380
s. Ideal's Superior d. Glen Oak's Pride
Maplewood L. Connie 4-2 273C-2X 8064 356
s. Gayhead's H. I. Loyalist d. Maplewood Chickie
Maplewood Mar Joy 3-10 305C-2X 8354 448
s. Gayhead's C. Marshal d. Maplewood Mont Judith
Maplewood Mont Olga 5-9 305C-2X 11563 547
s. McDonald Farms Vermont King d. Maplewood Myrtle
PINKHAM, ARTHUR D., HIGH MOWING FARM, WILMINGTON
Ideal's Admiral's Penelope 2-5 292C-2X 6999 312
s. Ideal's Admiral d. Ideal's Claremont's Penelope

VIRGINIA

CROWGEY, R. R., HAM FARM, WYTHEVILLE
Dame of Ham Farm 4-9 202-2X 6490 318
s. Bournedale General Maxim d. Benita Maxim of Ham Farm
Ham Farm K. I. D. Fanny 1-11 305C-2X 7037 330
s. Ham Farm King Ideal d. Dairylou Ideal Dot
Ham Farm P. Daisy Felix 2-8 305C-2X 6222 304
s. Green Meads Philo d. Daisy of Ham Farm
Ham Farm P. Dame Elva 3-1 305C-2X 5495 279
s. Green Meads Philo d. Dame of Ham Farm
Ham Farm P. Jean Eddie 3-2 237C-2X 5381 241
s. Green Meads Philo d. Palmer's Jeanette
ELAM, C. N., BELNEMUS, BELONA
Fisher's Masterpiece's Maid 9-3 305-2X 7800 372
s. Klondike Masterpiece d. Napoleon's Lula Cherub
Morningside's Sunbeam 2d 6-1 305-2X 9701 486
s. Bournedale Maxim Bright Light d. Morningside's Sunbeam
EVERLY, MARION, JR., MOUNT JACKSON
Mulberry Hill Pr. Sophie 4-6 342-2X 9781 500
s. Bournedale Charming Prince d. Ideal's Laddie's Sophie
GOULDIN, J. M., WINDSOR FARM, TAPPAHANNOCK
Windsor Importer's Martha 3-7 224C-2X 6747 328
s. Bayville Maxim Importer d. Windsor Pirate's Martha
Windsor Pride 7-10 305C-2X 8350 476
s. Riegeldale Emory's Pirate d. Marlboro Pride
Windsor Royal's Primrose 7-4 305C-2X 9238 495
s. Midview Majesty's Royal d. Windsor Bluebell
KNOTT, W. B., BONNEVILLE FARM, DINWIDDIE
Freegrove Beau's Cherry 5-1 264-2X 6962 348
s. Freegrove Prince Beau d. Freegrove Prince's Camilla
Whippernock's Osiris Rosalind 6-8 241-2X 6329 306
s. Caumsett Osiris d. Whippernock's Maxim Rose
PIGGOTT, WILLIAM T., PICKWICK FARM, PURCELLVILLE
Pickwick Georgia 4-2 285C-2X 8243 451
s. McDonald Farms Supreme Loi d. Pickwick Daffodil
Pickwick Gloria 4-5 286C-2X 7587 405
s. McDonald Farms Supreme Loi d. Nancy Aster of Roadside
SANDS, D. C., BENTON FARMS, MIDDLEBURG
Benton's Excellence Hepsy 6-6 305C-2X 6800 332
s. McDonald Farms His Excellence d. Benton's Hepsy 2d
Benton's Lady Martha 2-1 305C-2X 7243 366
s. Langwater Lord Benton d. Benton's Merry Mae
Benton's N. Harriet 1-11 305C-2X 5975 317
s. McDonald Farms D. Nickey d. Benton's Lady Harriet
Benton's N. Maxie 2-11 305C-2X 8086 350
s. McDonald Farms D. Nickey d. Benton's Excellent Mae
SHANNON, SIDNEY L., SR., ROSEGILL FARM, URBANNA
Abigail of Rosegill 7-4 287C-2X 8960 416
s. Midview's Raider d. Lady Actress of Rosegill
Flora of Rosegill 8-11 208-2X 5123 258
s. McDonald Farms Honor Bright d. Lady Florence of Rosegill
Rosegill's Fragrance 2-10 305C-2X 6680 374
s. Riegeldale Ben's Hilarity d. Fortune of Rosegill
Rosegill's Imogene 3-2 263C-2X 7217 373
s. Riegeldale Ben's Hilarity d. Ida of Rosegill
Rosegill's Wistaria 5-0 285-2X 5071 242
s. Riegeldale Ben's Hilarity d. Wave of Rosegill

WASHINGTON

DAMON, CHARLES A., FAR WEST FARMS, BOW
Golden Charm Noranda 3-7 305C-2X 10417 499
s. Cedarcroft Master's Minister d. Avalawn Noranda
DANELL, T. C., ROSALAYN GUERNSEY FARM, DABOB
Rosalayn Lucky Joeen 2-5 333C-2X 10705 499
s. Western Glow Lucky O'War d. Rosalayn Joan
DODGE, MERRILL M. & M. ALLAN, LOCUST NOOK FARM, ELLENSBURG
Valley Gem Taffeta 3-4 297C-2X 8444 525
s. Valley Gem Resolute d. Valley Gem Heartsease
Locust Nook Tona Lou 4-7 305-2X 9839 545
s. Locust Nook Hunter d. Locust Nook Tona
Locust Nook Una 10-7 305-2X 8427 481
s. Stuart View Galord d. Locust Nook Uria
Scudder Ranch N. Kings Whoa 2-5 292C-2X 6750 305
s. Rozacres Novelty's King d. Scudder Ranch Cameron's Hold
EGBERT, C. E., ESTATE, EMRL FARM, BOW
Emrl Bing's Debra 3-3 249-2X 5909 313
s. Western Glow Bing O'War d. Emrl Dawn
HENDERSON, WAYNE B., DR. & MRS., HAPAWAY RANCH, PORT ANGELES
Mountview Jennifer 4-6 305-2X 7361 355
s. Wandamere Amber d. Mountview Jill
MACHIN, GEORGE, KAY-RON FARMS, MOUNT VERNON
Delphi Dell Deliorene 6-4 295C-2X 9967 536
s. Delphi Dell Max d. Delphi Dell Deloris
Kay-Ron-Pilot's Darling 3-6 305-2X 7601 410
s. Cedarcroft Prairie's Pilot d. Shelter Valley P. Dee
Kay-Ron-Pilot's Primrose 3-2 238-2X 5733 321
s. Cedarcroft Prairie's Pilot d. Polly Ann of Zeldenrust

MANTHEY, LLOYD R., DEER CREEK GUERNSEY FARM, BELLINGHAM

Deer Creek Glory	3-2	305C-2X	8345	455
s. McDonald Farms Western Star		d. Deer Creek Toots' Judy		
Deer Creek Liberity	2-5	305C-2X	6899	371
s. McDonald Farms Western Star		d. Deer Creek Lulabell		
Deer Creek Snowflake	2-1	282-2X	5869	345
s. McDonald Farms Western Star		d. Deer Creek Frosty		

McNETT & BAUMANN, LEAVENWORTH

Bonneville Flo	8-0	305-2X	8470	355
s. Chicona Cady		d. Bonneville Flop		
Bonneville Zedalia	7-3	305C-2X	6978	330
s. Bonneville Valiant		d. Bonneville Zerema		
Chumstick Farm Pansy	3-6	305C-2X	6495	338
s. Bonneville Policy		d. Charmland Gilda		
Chumstick Farm Prudence	2-4	305C-2X	8003	351
s. Bonneville Policy		d. Charmland Gilda		
Chumstick Zona	4-2	365C-2X	8341	447
s. Bonneville Velor		d. Bonneville Zedalia		

MEYER BROTHERS, DELPHI DELL FARM, OLYMPIA

Delphi Dell Della's Pet	2-10	307C-2X	5181	293
s. Delphi Dell Helen's Phil		d. Delphi Dell Darling Della		
Delphi Dell Lucky's Dellena	5-3	365-2X	10837	557
s. Delphi Dell Lilly's Lucky		d. Delphi Dell Marvel Dellena		
Delphi Dell Marilyn	9-8	347C-2X	8308	377
s. Flying Horse Master's Phil		d. Marylou of Hughes Place		
Frieda of Fadele	4-1	325C-2X	8689	455
s. Delphi Dell Leonita's Horatio		d. Delphi Dell Master's Rose		
Pineval Masters Thoughtful	4-6	201C-2X	4234	224
s. Pineval Mountain Master		d. Matilda of Pine Valley		

NEWMAN, LAWRENCE M., NEW HAVEN GUERNSEY FARM, PORT ORCHARD

Delphi Dell Flossie	9-11	355-2X	10863	481
s. Flying Horse Master's Phil		d. Delphi Dell Philosopher's Lena		
Kliphoek Molly	13-5	257-2X	6698	319
s. Maxvale's Jack of Hearts		d. Kliphoek Shirley		

ORMBREK, GEORGE, CLOVER RIDGE FARM, KIRKLAND

Goldel Charlotte	11-8	286-2X	7118	365
s. Fircrest Paul		d. Del of Alderbrook		
Suffragette of Aldarra	11-2	223-2X	6172	259
s. McDonald Farms May King		d. Western Glow Franchise		

ROBINSON, C. A. & SON, ROBINDELL FARM, SEQUIM

Robindell Hearty Hallie	2-3	365C-2X	7588	448
s. Robindell Heartbreaker		d. Robindell Sunny Haughty		
Robindell Heritage	3-4	350C-2X	8481	451
s. Rozelyn Eldee Marmion		d. Iverne's Henrietta		
Robindell Hi Elite	4-3	365-2X	10339	551
s. Highland View Roger		d. Robindell Sunny Eloise		

STAUFFER, IRA, VALMARK GUERNSEY FARM, LYNDEN

Dolly's Pride Tillie	7-2	305C-2X	9645	475
s. Rozelyn King's Knight		d. Proud Buttercup's Dolly		
Mistress Blossom of Valmark	1-9	287C-2X	6319	350
s. Cedarcroft Master's Leonides		d. Valmark Valentine's Posey		
Primrose of Valmark	3-11	301C-2X	8373	390
s. Rozelyn V. Marvel		d. Lady Ann's Pansy		

SWALES, G. O., CRESCENT FARM, JOHNSON

Crescent's Carolyn	12-5	305C-2X	6619	327
s. Victor's Captain Sam		d. Colleen of Golden West		
Crescent's N. Clarissa	4-4	305C-2X	8338	440
s. Chicona Niles		d. Crescent's L. Chloe		
Crescent's Phy'l Susie	6-8	305C-2X	8463	402
s. Crescent's Phyllister Lad		d. Chuckanut Susan		

WEST VIRGINIA

DAVISSON, B. M., DAVISSON FARMS, JANE LEW

Davisson Farms L. Priscilla	7-10	297-2X	7454	327
s. Steadfast Levity's Valor		d. Davisson Farms Priscilla		
Davisson Farms Lustre	4-10	221-2X	8611	366
s. Davisson Farms Fancy's Valor		d. Davisson Farms Dolores		

WISCONSIN

AHRENS, ROBERT S., BOMAR FARMS, HUDSON

Bomar Audrey	4-10	305-2X	7909	369
s. Birchtree Levity James		d. Sanfadair Alford Eunice		
Windyhill's Verna	8-3	206-2X	7962	363
s. Horse Shoe F. Souvenir		d. Cliffwoods Oria		

GERED FARMS, MARSHFIELD

Curtiss Candy Col. Rosy	6-1	251C-2X	6472	322
s. Curtiss Candy Levity Colonel		d. Oak Island's Rosy		
Susan of Willowmore	4-3	186-2X	5790	247
s. Lookout Valley Levity Faro		d. Lottie of Willowmore		

HARRIS, GERALD L., PRAIRIE EDGE FARM, DODGEVILLE

Eagle Valley C. Wanda	5-8	276-2X	6873	370
s. Eagle Valley Cora's Hassan		d. Eagle Valley Joffre's Ruby		
Glendale Improver's Queen	2-5	303C-2X	8625	377
s. Glendale Mae's Improver		d. Green Valley Beauty Queen		
Prairie Edge Gypsy	2-10	278C-2X	5221	272
s. Senrab's Prince's Monarch		d. Four Winds Charming Gypsy		

HERWIG, THEO. E. & HARLAN D., FARVIEW GUERNSEYS, NORTH FREEDOM

Farview Curtiss' Clementine	1-11	365-2X	7366	390
s. Curtiss Candy Noble Curtiss		d. Farview Realist's Clementine		
Farview Hannibal's Cora May	2-5	365-2X	8529	407
s. Roughwood Hannibal		d. Farview Realist's Cora		
Farview Hannibal's Lady Sue	2-11	356C-2X	7396	335
s. Roughwood Hannibal		d. Farview Realist's Grand Lady		

HOARD, W. D. & SONS COMPANY, HOARD'S DAIRYMAN FARM, FORT ATKINSON

Dairyman D's Janetta	3-5	257-2X	4400	263
s. Dairyman Dividend		d. Dairyman P's Janora		
Dairyman K's Jane	4-5	305C-2X	8553	404
s. McDonald Farms King's Dairyman		d. Dairyman A's Janet		
Dairyman K's Roselle	4-8	265C-2X	7399	363
s. McDonald Farms King's Dairyman		d. Dairyman I's Rosalie		
Dairyman V's Revampo	2-2	264-2X	5388	275
s. Lookout Valley Levity Victor		d. Dairyman K's Revamp		

KUHTZ, C. H. & SONS, KUHTZDALE FARM, WAUKESHA

Dinky of Locust Ridge	12-1	305C-2X	7663	379
s. Legislator of Genesee		d. Anna of Locust Ridge		
Kuhtzdale Butter Girl	2-2	297C-2X	6975	365
s. Curtiss Candy Butterfinger		d. Freshman's Buttermaid		
Kuhtzdale Chum's Etta	2-3	305C-2X	7384	342
s. Curtiss Candy Levity Chum		d. Freshman's Saretta		
Kuhtzdale Cora's Cutie	6-5	305C-2X	6653	393
s. Midnight Bomber		d. Freshman's Cora		
Kuhtzdale For Xmas Cheer	4-10	305C-2X	10035	481
s. Jaebardale Forward's Warrior		d. Pride's Vera		
Kuhtzdale Hazel's Lou	7-5	305C-2X	11854	601
s. Norscot's Cavaliera Bandit		d. Sun Beam's Hazel		
Kuhtzdale Kipling's Lass	5-5	305C-2X	7100	436
s. Gaylord Squire's Kipling		d. Princess's Bonnie Lassie		
Locust Ridge Royal Lass	3-8	305C-2X	9683	418
s. Spring Ridge Forward		d. Ermajean of Locust Ridge Farm		
Sadie's Lily	8-10	305-2X	10306	476
s. Norscot's Cavaliera Bandit		d. Vestalucy's Sadie		

LAWLER, T. M., KENOSHA

Lawler Chum Lena	3-3	265C-2X	7108	311
s. Curtiss Candy Levity Chum		d. Lawler Lena		
Lawler Master Princess	3-5	305-2X	7598	341
s. Curtiss Candy Master Curtiss		d. Lawler Bright Princess		
Lawler Noble Amanda	2-6	305-2X	7907	386
s. Curtiss Candy Noble Curtiss		d. Lawler Bright Amanda		

MACNAUGHTON, CHARLES D. & HOLT, LLOYD H., ELKHORN

Bliss Farm Clara	3-4	305C-2X	9195	390
s. Curtiss Candy Noble Curtiss		d. Olive of Bliss Farm		

RAYNOR, JOSEPH L., GREEN VALLEY FARMS, WAUKESHA

Wild Farms' W's Nancy	7-10	222C-2X	7858	413
s. Boulder Bridge Woodman		d. Wild Farms' Prince's Dabney		

STEINHORST, LEONARD G., LENITA FARM, BEAVER DAM

Lenita's Golden Charm	2-5	290C-2X	7789	311
s. Curtiss Candy Golden Curtiss		d. Shoreland Princess Annabell		

STEVENS, L. B., SHORELAND FARM, OCONOMOWOC

Shoreland Donna Mary	3-3	305C-2X	6492	293
s. Sterlingold Melton		d. Shoreland Donna		
Shoreland Helena	5-6	305C-2X	7382	353
s. Shoreland Courageous		d. Shoreland Morning Dew		

Billing HIR Entry Fees

INVOICES for HIR entry fees do not show the names of the cows concerned. This is explained in that the owner has, or should have, a copy of the test reports that come to the Peterborough Office. It is from these reports that the billing is done. For example: The July test may show two cows fresh since the previous test. A bill goes to the owner—2 HIR fees—July test—$7.00. If it becomes necessary for the owner to require the names, he can refer to his copy of the July test. The two cows shown as fresh will be those concerned with the invoice. This practice avoids duplication of effort, and relieves the Production Testing and Accounting Divisions from typing in excess of 30,000 names each year.

Spruce Shadows Farm

Presents

ANOTHER LOOK AT THE NEW FOUNDATION

THEIR SIRE

Now owned by Consolidated Breeders, Anoka, Minn.

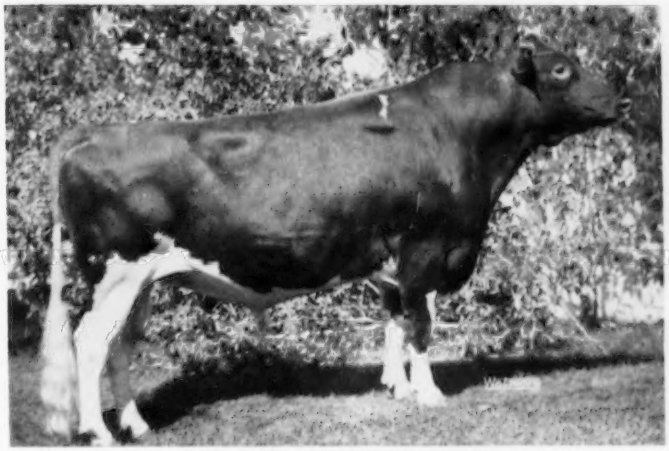

Two daughters over 600 lbs. fat as 2-year-olds, 305—2x.

CLA-ORE KNIGHT'S BASIL

Sire: CHICONA NOVELTY'S KNIGHT—25 HIR daughters.
Dam: BESSIE OF CLA-ORE—5 AR daughters, 3 Excellent, 2 Very Good.
Three of these are full sisters to Basil, and are Class Leaders.

CRESTWOOD IRENE

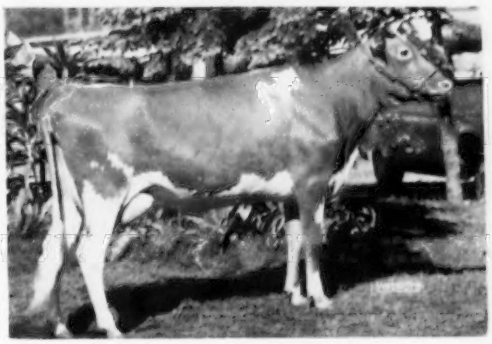

2nd 2-year-old, Minn., 1955
Dam: BOULDER BRIDGE LUELLA

CRESTWOOD IOLA

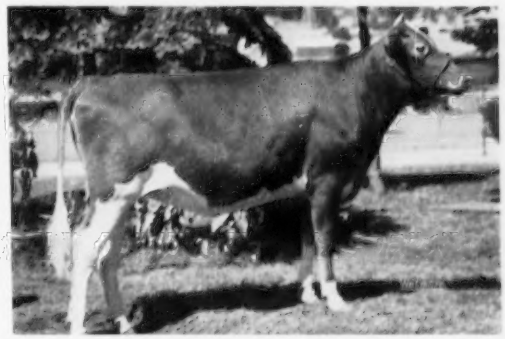

2nd Senior Yearling, Minn., 1955
Dam: BOULDER BRIDGE BOUNTIFUL

Spruce Shadows Farm

2901 East Old Shakopee Road — Minneapolis, Minn.

SIDNEY NELSON
Manager

JAMES E. KELLEY, Owner
L. V. WILSON, Superintendent

HAROLD BEMIS
Herdsman

• OVER 600 POUNDS ON 2x MILKING •

These Are Typical Brood Cows In Our Herd

20 Cows In Our Herd Have Records That Average 601

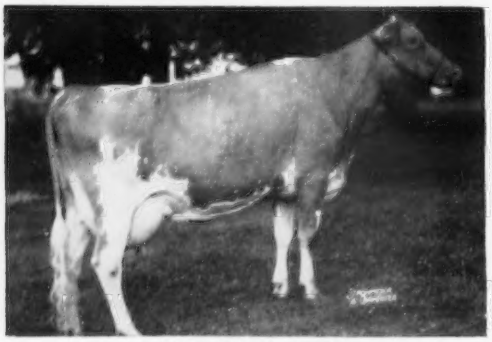

LOOKWELL S. BELLE
11775—599—Jr2—365—2x
On retest, 7414—368—Jr3 in 167 days—2x
Should make 650-700 lbs. fat.

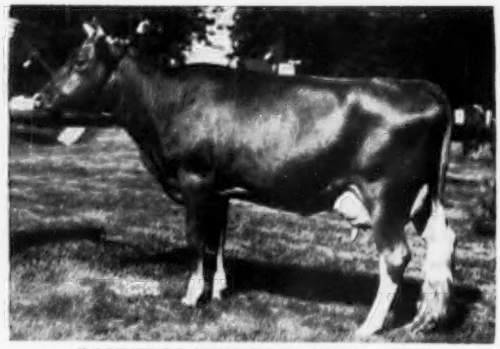

LOOKWELL JUNO'S RED WING, VG '53
12432—630—Sr2—365—2x
Excellent in mammary system

WILGORLAN FARMS SEQUENT, VG '52
11609—647—Sr2—365—3x
14196—739—5yrs—365C—2x (pending)

GOLDEN GRANGE O. R. LIDDIA, VG '51 '52
11128—554—Jr3—305C—2x, 11810—610—6yrs—365C—2x
HER SON IS FOR SALE

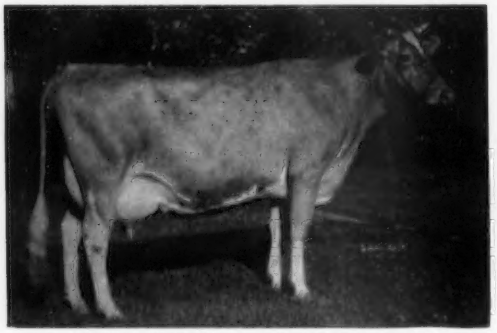

ST. ALBANS ACTOR'S C. HALE SPOT, VG '50 '51
*17207—*806—Sr3—HIR—365—3x, 15460—759—Sr4—305C
19970—1006—7yrs—365C, Ind. State record,
13830—679—11yrs—365C—2x
Fresh August 16 with bull calf by Western Glow C. F. Merryman, milking 70 lbs.—2x at 13 yrs. HE IS FOR SALE.

ST. ALBANS GLAMOUR'S REX BABY
11904—642—5yrs—365C, 12639—633—6yrs—305C—2x
5 daughters in herd, 2 AR
Lookwell S. Belle (above)
Lookwell T. Belva, VG '53
10248—537—Sr2—365C—2x

★ **FLYING HORSE HARMONY'S ELENA,** top female at the OHIO CLASSIC, has been added to our herd. She has been nominated for ALL-AMERICAN SENIOR YEARLING (see page 1214, December 15 Journal).

Get Your Next Bull From A Herd of 600 Lb. Dams

Our herd is State and Federal Accredited T. B. and Bang's

LOOKWELL FARMS — Elkhart, Indiana

MERVIN EBY & SON, Owners

We Have Selected This Richly Bred Green Meadow Bull To Breed To
Our Females Rich In The NORMINE Family Blood

ACTRESS — GLORY — MELBA

LOCUST GROVE MERIT'S STEADFAST

Born August 15, 1952

(owned jointly with J. M. Baker and Son)

His Dam's Dam

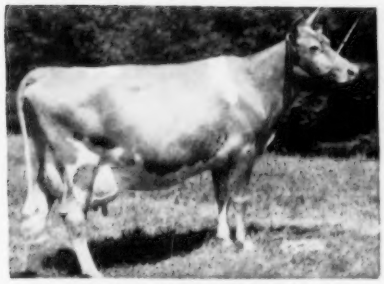

PHARAOH'S JEAN OF GWYNLLAN
(E '47 '48)
5 records all over 600 lbs.
17348—831—5yrs—365C
18158—835—9yrs—365
4 AR daughters, 2 over 700 lbs. fat.

Sire: **FAIRLAWN ACTOR'S MERIT**. A son of Fairlawn Peerless Actor, AR, he a son of Bright Lad's Actress, *19146—*980—Jr4—365. Excellent, Class Leader. Merit is out of Fairlawn K. Glory, 17244—815—Sr4C, 5 times Excellent.

Dam: **STERLINGOLD LADY JEAN**
14593—727—Jr3—365. A daughter of Sterlingold Melinda's Majesty ($46,000), son of Coronation Melinda ($31,000), 19537—961—6yrs, 3 times Excellent.

OFFERING —
Steadfast sons out of high record dams.
Prices and pedigrees on request.

IDAHOPE FARM

Farm is located ½ mile south of Middleton.

Mr. & Mrs. Fentress H. Kuhn, Owners
1707 Warm Springs Ave.
Boise, Idaho

Udy Asumendi, Manager
Guy Ames, Herdsman
Phone Middleton 9-5875

Our Home-Bred Herd Sire — A Son of A National Class Leader —
First In Milk

FERN LANE BELLE'S BEAU

Born March 12, 1951

Sire: **FREER ACRES BEAU**
Sire of Fern Lane Cleobelle, 9293—493 — 5yrs—HIR—305C —2x, Excellent '52.
Sire: **Western Glow Prince Butterfat**

Dam: **Bonnie Lass' Beauty**
15506—682—AaA—610 T.M.
12403—559—14yrs—578 T.M.

A full sister to the sire of Beau, Freer Acres Beauty's Bettie, has 7 AR records, all in 305—2x, 4 over 600 lbs. fat.

His Class Leading Dam

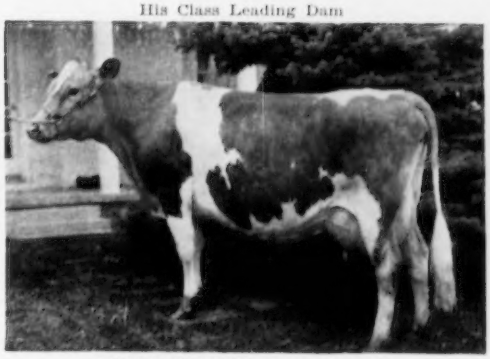

BELLE OF FERN LANE (VG '52)
*17955—*824—Jr4—HIR—365—2x
1st for milk, 5th for fat
13223—606—5yrs—HIR—305C—2x

STOCK FOR SALE — WRITE US YOUR NEEDS

PLAN TO VISIT OUR HERD — YOU ARE ALWAYS WELCOME

FERN LANE FARM

CARL & HOWARD HARDER

BUHL, IDAHO

For a list of breeders Advertising and Directory of Idaho Herds
WRITE — **IDAHO GUERNSEY BREEDERS' ASSOCIATION**
HAROLD A. STEELE, SEC'Y — ROUTE 1, GOODING, IDAHO.

And HERE WE HAVE

IDAHO

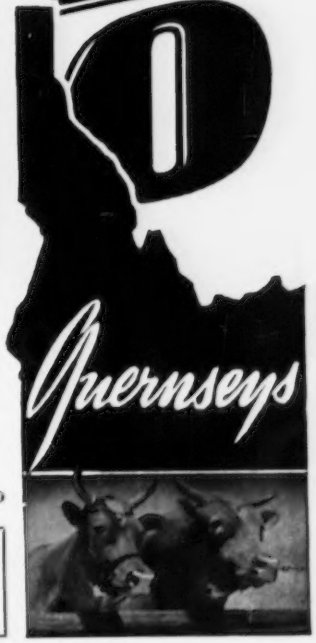

BREED FOR UNIFORMITY IN YOUR HERD

Here Is One of Our Sires By Eastern King, Out of The Excellent Leeside Atlantic Princess

IF PEDIGREES MEAN ANYTHING — HE IS IT

★ FAIRLAWN K. PRINCETON ★

Born May 22, 1952

Sire: **FAIRLAWN H. EASTERN KING, AR**

16 PR sons, 44 AR daughters, 2 over 900, 10 over 800, 17 over 700, 26 over 600, 33 over 500 lbs. fat. 27 classified daughters, 5-E, 9-VG, 10-D.

His Dam

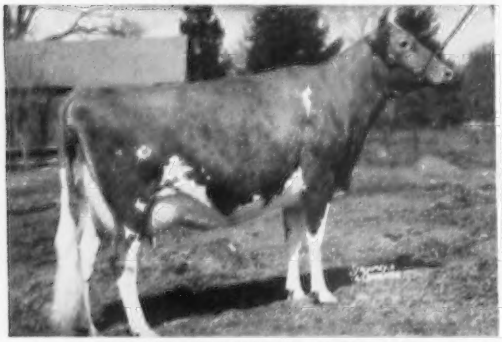

LEESIDE ATLANTIC PRINCESS
Excellent '51 '53 '53
12292—547—Sr2—365C, 13266—607—Sr3—365C

His Half-Sister

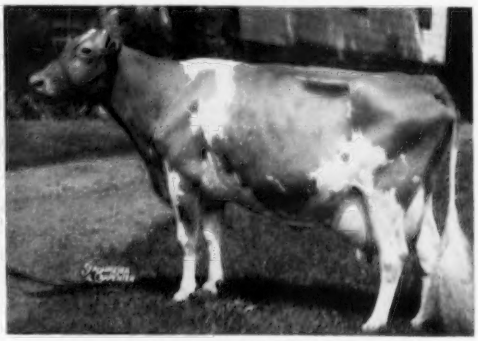

MANOR GLEN LEVITY, VG '52 '53
Sold for $4,500, Dunwalke Dispersal.
20638—*1142—5yrs—365C, 14120—771—7yrs—305C—2x

We Have 7 Princeton Sons Out Of High Record Dams For Sale Now, Including
SANFADAIR PERSIMMON KING — Born June 5, 1954
Out of **Langwater Persimmon**, 16330—677—Jr2—365C, 12596—554—Jr3—365.

VISITORS ALWAYS WELCOME

SANITARY FARM DAIRIES, Owners

E. G. RIEDEL, Pres. Farm is located at WHITE BEAR LAKE, Highway 96, ST. PAUL 10, MINNESOTA

CONTINUING THE ABS TRADITION

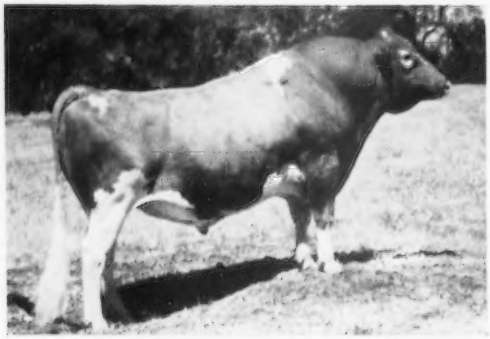

YELLOW CREEK KING'S EMBLEM

Bred by Oscar R. Weaver, Yellow Creek Meadow Farm, Goshen, Indiana, and proved in Mr. Weaver's and Harry Bainter's herds at Goshen. This son of Yellow Creek Meadow King, out of Yellow Creek Butterfat Beauty, has ably demonstrated his right to the title "ABS Proved Sire." He is a worthy representative of the "Nancy Hanks" family that has contributed so much to Mr. Weaver's success as a breeder.

To further enhance the fast developing tradition that the ABS Proved Sire daughters are the best cows in the herd, we present

←—YELLOW CREEK KING'S EMBLEM

as a representative of the ABS Proved Sires now in Service. He, like his contemporaries at Palo Alto, Carmel and Madison, is fulfilling the purpose for which artificial breeding was created—**To multiply the influence of the best Proved Sires.**

His ABS Proof: 9/24/53, is:

9 dams, 25 rec, av.	9407 M.	5.44%	512 B.F.
9 dtrs, 11 rec, av.	9829 M.	5.33%	524 B.F.
Diff. (6-3-5)	+422 M.	—.11%	+12 B.F.
Am. Index, 9 prs.	10251 M.	5.22%	535 B.F.

(Every ABS Proof is on 305 day, 2x M. E. Basis, using USDA Age-Conversion Factors. USDA method of calculating ages at freshening, and all records of both dams and daughters.)

Service to "Emblem" and his Palo Alto stablemates of comparable distinction is available in 8 Western States. The Proved Sires in 3 studs are continuing the ABS tradition in 39 States. Have you contemplated the advantages to your breeding program of using these bulls as a solid foundation for your future herd? Call the nearest ABS Technician, or write for our Sire Directory.

ABS AMERICAN BREEDERS SERVICE

Often Imitated
Never Equalled

AMERICAN BREEDERS SERVICE

325 N. Wells St., Chicago 10, Ill.

Studs at:
Carmel, Indiana
Madison, Wisconsin
Palo Alto, California

PRE-EMINENT GUERNSEYS

OUR NEW HERD SIRE

★ **Hominy Hill Sonny** ★

Born February 7, 1954

He will be used on the best cows in our herd. His 7 nearest dams average 16618—894. 3 of them with over 1000 lbs. fat.

Sire: **HOMINY HILL MUSICIAN**

A son of **Hominy Hill Champion, AR**, whose first 9 tested daughters average 13838 M—644 F as 2-year-olds, an increase over their dams of 1930 lbs. milk, 27 lbs. fat.

His Dam

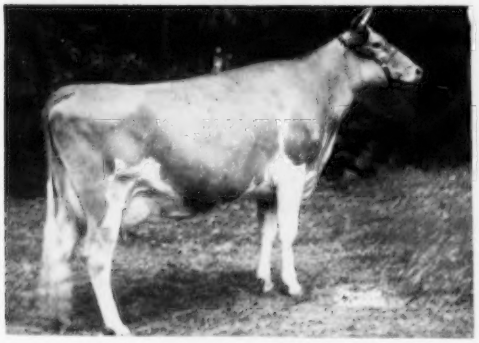

HOMINY HILL PRINCE'S SUNNY

*14363—*740—Jr2—305C, Class Leader 4th in milk, 2nd in fat. On retest, 12461—684—Sr3 in 227 days.

Sire: **Hominy Hill Coronation Prince, AR**

His Sire's Dam

FLYING HORSE MASTER'S HARP

Sold for $7,300 in 1944.

15687—917—Jr2—365C, 14950—802—12yrs—365C

4 AR daughters, 2 over 800, 3 over 700, all over 600 lbs. fat.

His Maternal Granddam

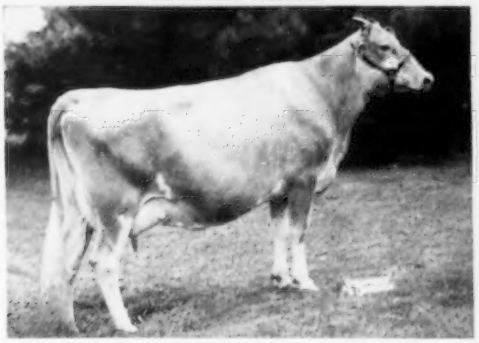

HOMINY HILL SUNNY

13477—763—Sr2—365, 18424—1025—6yrs—365

Full sister to Hominy Hill Susan, *19194—*1000—Jr4—365, Class Leader 6th in milk, 5th in fat.

Dam: **Bradford's Sunbeam**, 19273—1007—AA

His Great Granddam

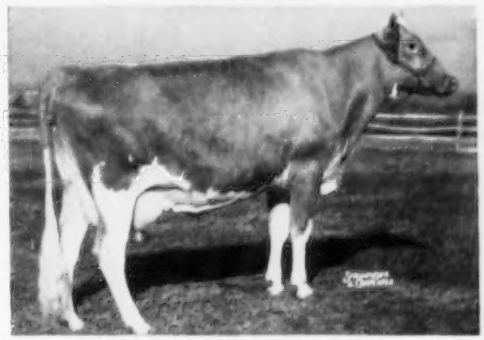

HOMINY HILL BETTY, E '48 '50 '51

*18094—*924—Jr2—365C

Class Leader 2nd place milk, 6th fat.

17593—891—Sr3—365

Dam of **Hominy Hill Champion, AR**

RESERVE A SONNY SON FOR YOUR HERD NOW

PRE-EMINENT GUERNSEY FARM

Gallatin, Missouri

J. C. PENNEY, Owner — HAROLD APPLEY, Manager

Would A Bull Calf Out Of One Of These 10,000 Lb. Cows Interest You?

These Records Were Completed During 1955
All Over 10,000 Lbs. — All 2x Milking

BUTTERTON MASTER'S YAKIMA	13982—615—Sr4—305—2x
BUTTERTON ROYALIST'S LUCY	10688—579—Sr3—305C—2x
BUTTERTON CZAR'S SHERON	10133—528—Jr2—365—2x
BUTTERTON MASTER'S YULA	10041—494—Jr4—305—2x
BUTTERTON CZAR'S LASSIE	10199—446—Jr2—365—2x
BUTTERTON MARYMOST GEANETTE	10030—430—Sr2—365C—2x
BUTTERTON MARYMOST BEAUTY	10663—415—Jr2—305—2x

These are the kind of cows we're breeding to —

SUPREME — DUKE — GENERAL

Butterton Holliston Supreme
Born January 3, 1950
Sire: Santa Cruz Holliston Valmont
Dam: Butterton Master's Lynn
11094—568—Jr2—305C—2x

Western Glow C. F. Duke
Born October 3, 1951
Sire: Coldspring's B. R. Forcaster
Dam: Western Glow Merry Duchess
Excellent '52 '53 '54
15313—743—Sr4—365—2x

Western Glow Master's General
Born June 1, 1953
Sire: Flying Horse Clara's General
Dam: Butterton Master's Venus
Excellent '52 '53 '54
17494—869—Jr4—365C—2x

Consult us with your herd sire problems — We have one to fit your needs.

"A Line-Bred Herd With A Real Breeding Program"

BUTTERTON GUERNSEY FARM

Farm located 8 miles north of Sacramento on Rio Linda Boulevard or 1 mile south of Rio Linda on Rio Linda Boulevard.

W. B. DOTY
Phone 2015 Rio Linda

P. O. Box 328 — Rio Linda, Calif.

Going Forward With Proved MELBA - LEVITY Breeding

Our CHALLENGER Daughters Are Now In Milk and As Two-Year-Olds Are Making A Good Showing

Turman's Levity Challenger

5 AR daughters and many more coming along.

Sire: **GAYOSO CORONATION LEVITY,** a son of Coronation Melba's Majestic, AR, out of LEVITY.

His Dam

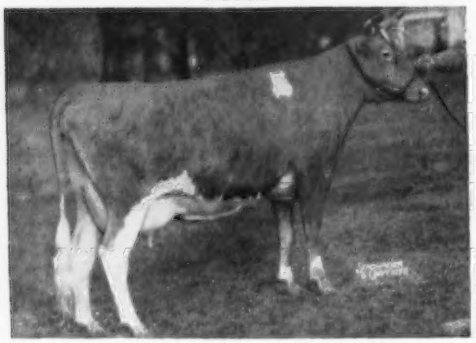

ALFACREST'S A. C. ROSALIE
7973—423—Jr2—365C
16571—831—5yrs—365C
Sold for $1,200 in 1943.
A top foundation cow.

His Paternal Granddam

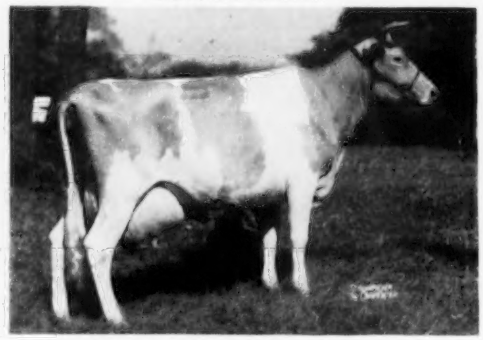

FRA-MAR LEVITY
13550—692—CC, 16702—788—A, 13260—640—6yrs—305—2x.
Dam of Coronation Levity Martha, 13501—679—Sr3, VG '48.
Levity is another top brood cow.

Challenger sons and grandsons for sale.

Farm located 15 miles south of Memphis on Highway 51

W. F. TURMAN & SON, Owners
RAY TURMAN, Manager
ED. LOONEY, Herdsman

TURMAN FARM **Horn Lake, Mississippi**

To LOUIS MERRYMAN'S 95th SALE—January 23, 1956, at Timonium, Md.

McDONALD FARMS JOLLY ULAND —Born November 8, 1954

He is a show bull, well-grown and with a top inheritance.

Sire: McDonald Farms High Neptune. His daughters in the test barn prove his ability to sire type, size, production and beautiful udders.

Dam: McDonald Farms Pre Karena—Very Good, Excellent Mammary System. 11204—587—Jr2C, 11794—610—6yrs, 10238—533—9yrsC—2x (pending). A daughter of McDonald Farms Prediction out of Walnut's Ella's Pansy. One of the best uddered Guernsey cows we have seen.

Here He Is

McDONALD FARMS JOLLY ULAND
He combines the blood of McDonald Farm Kings Jolly Lady, Walnut's Ella's Pansy, Valleywood Harriet, and Foremost Prediction.

His Maternal Sister

McDONALD FARMS JUST ORENA
12378—632—Jr2C, 16096—774—Sr4C
Classified Very Good

His Sire's Dam

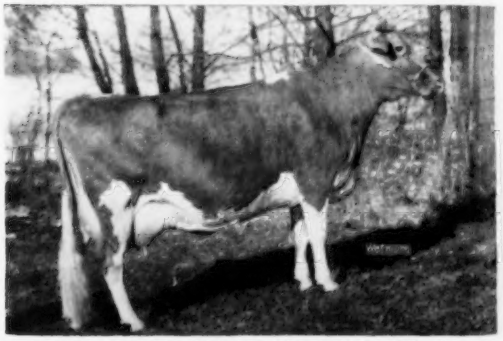

McDONALD FARM KINGS JOLLY LADY, Excellent
13461—723—Jr4, 15575—869—7yrs
Classified Excellent 4 times; sold for $12,500.

His Dam's Dam

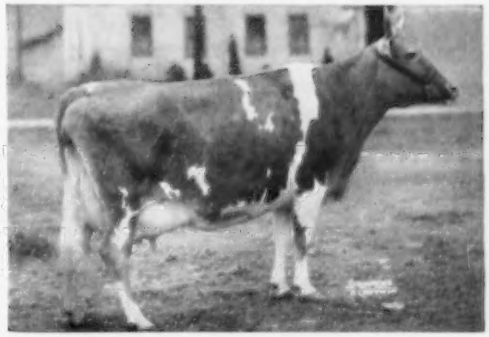

WALNUT'S ELLA'S PANSY, Excellent
12973—661—AA, 11763—634—A
Dam of McDonald Farms Hightime and 4 daughters, 1 Excellent, 3 VG.

THREE VERY NICE FEMALES GO WITH HIM.

QUEBEC OF McDONALD FARMS — Very Good 1954.
10935—543—Jr2. A large, beautiful uddered cow that will be fresh and just ready to go to work. A St. James Champion Blaze daughter out of a daughter of Coldspring's Romulus Royal. A very capable cow of the right kind.

McDONALD FARMS O. SHAMROCK — 10316—627—Jr2C (pending). A McDonald Farms Pre Odessa daughter out of a Hightime daughter. Will be fresh with second calf at sale time.

McDONALD FARMS PRE RHODA — A McDonald Farms Prediction daughter due to freshen February 4, 1956 to the service of McDonald Farms Jolly Paragon.

We have a number of females of all ages to offer This is your opportunity to get some of the blood that has won Premier Breeder Awards at the National whenever shown since 1938, and they milk. Visit the farm and see for yourself. We will be pleased to show our herd to you.

BREED BY CHOICE NOT BY CHANCE

McDONALD FARMS Cortland, New York

J. M. McDonald, Owner — H. H. Thomas, Herdsman — K. C. Sly, Manager

DR. GRADY N. COKER, Owner
WOODROW W. DENNEY,
Manager

T. B. Accredited
540626
Bang's Free 39

Nejasco FARM

Registered Guernseys

Canton, Georgia

A Grandson of Tamworth Isabel, by Argilla Philosopher, is Siring Daughters with Production

His Dam

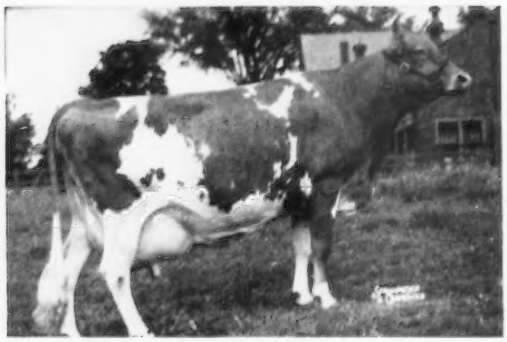

CHAPMAN'S ROYAL LILY, VG '47
17106—908—A
Sold for $6,500, 1946.
3 AR sons, 3 AR daughters.

Coldspring's Royal Philosopher

Born June 9, 1947

Sire: **ARGILLA PHILOSOPHER, AR**
A son of Tamworth Isabel, 15778—826—A, 16590—920—A

Typical Royal Philosopher Daughters

NEJASCO PHIL'S PAULA
10608—611—Jr2—365C

NEJASCO PHIL'S DALE
12789—595—Jr2—365

NEJASCO PHIL'S VIOLA
11602—575—Sr2—365

NEJASCO PHIL'S ALICIA
11987—571—Sr2—365C

Sons of Philosopher For Sale Out of High Record Dams

VISITORS ALWAYS WELCOME

For Sale . . .

A Grandson of WELCOME IN FORWARD'S CLARA, Out of An Excellent 771 Lb. Dam.

LANGCROFT LORD PATRICK

Born March 22, 1955

A well-grown, clean-cut, dairy-like calf that will soon be ready for service.

Sire: **WELCOME IN CLARA'S LIBERAL**—A son of McDonald Farms S. Liberal.

His Dam — E '51 '54 '55

SONNYLAINE SUPREME CLEOPATRA
10745—654—Jr3—365C, 12146—707—5yrs—365C
10937—567—6yrs—HIR—305C, 13813—771—7yrs—HIR—365C
Sire: **Cesor Supreme Maxim, AR**
Dam: **Sonnylaine Maxim Cora,** 11612—629—Jr4—365

His Granddam — E 4 Times

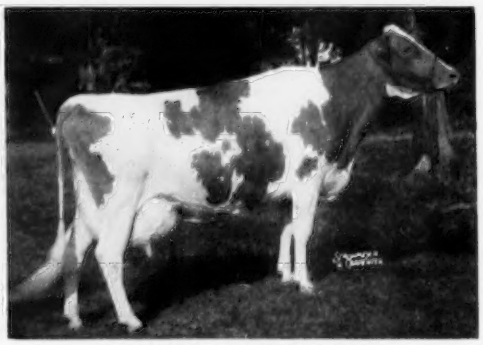

WELCOME IN FORWARD'S CLARA
20492—816—Sr3—365, *26672—1120—6yrs—365
National Class Leader in milk.
Sire: **Langwater Forward, AR**
Dam: **Welcome In Chum's Clara** (VG '47)
15770—709—Jr3—365C

Send for full pedigree and price of Patrick. Better still, come and see him.

HILL TOP FARM — Union, South Carolina

LANGCROFT GUERNSEYS

E. E. LANGLEY, Owner
T. B. Accredited No. 5690626

VISITORS ALWAYS WELCOME
Calfhood Vaccinated and Dehorned

IVAN W. BYERS, Manager
State Bang's Free No. S. C. 353

Chedco-Bred Cows In Our Herd Make Good Records As Two-Year-Olds Or As Mature Cows

A Few Of Our Two-Year-Olds To Recently Complete Their AR Records

CHEDCO SALLY GIRL	12737	701	Jr2
CHEDCO GAY	13019	656	Jr2
CHEDCO MYRNA	12961	615	Jr2C
CHEDCO FUN	13005	635	Sr2
CHEDCO UTOPIA	13896	733	Jr2

A Pair of Chedco-Bred Cows Make Over 800 Pounds of Fat As Five-Year-Olds

CHEDCO BLUEBELL	15243	808	5yrs
CHEDCO ANGELIQUE	16053	811	5yrsC

From Time To Time We Have Added Some Outside Blood To Our Herd
These cows like those bred by us are also making good records

FAIRLAWN K. VERONICA	13961	838	Jr2
FAIRLAWN ACTOR'S JANET	16201	781	Jr4
FAIRLAWN ACTOR'S LINDA	11160	617	Jr2C
FAIRLAWN ACTOR'S BARBARA JO	12036	632	Jr2C
HOMINY HILL HONEYSUCKLE	12842	664	Sr2C
FAIRLAWN K. SWEETBRIER	15919	835	Sr3 (pending)

We also have in our herd several other outstanding cows that have made 800 and 700 lb. records on official test.

CHEDCO CANDIDA	13231	707	Sr4C
	14159	747	6yrsC
CHEDCO NARCISSUS	14021	716	Sr4C
FLYING HORSE PHIL'S DOTTIE (on retest going at a 900 lb. rate)	14822	764	Jr2
HOMINY HILL SARAH	14313	757	Jr4

CHEDCO BRED BULLS FOR SALE

Bulls Out of Our Best Cows and Sired By Our Two EASTERN KING Sons

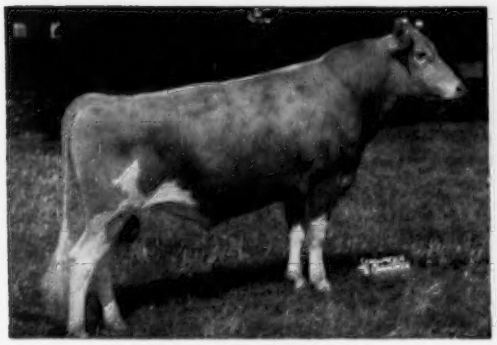

FAIRLAWN K. DAIRY KING

A son of Riegeldale Melba's Dairymaid (VG), 12104—715—Sr4C. 2 AR sons, 4 AR daughters. Next Dam: Green Meadow Melba, 15342—*963—Sr2C. 2 AR sons, 7 AR daughters.

FAIRLAWN K. MARMION

A son of Fairlawn Actor's Linaria (E '53), 15668—846—Sr3 ($14,000). Next Dam: Fairlawn K. Idaho (E '49 '50), 15842—852—Sr4C. 1 AR son, 1 AR daughter.

CHEDCO FARM — BERLIN, MASSACHUSETTS

Federal Accredited No. 100024 — State Bang's Free No. 20

C. E. COTTING, Owner
50 Federal Street, Boston, Massachusetts

DELBERT FOX, Herd Manager
Telephone: Berlin 70

NELSON SMITH, Farm Manager
Telephone: Berlin 10-3

Sire Summaries!!

Did You See This On Page 1174, December 1st Journal?

SIRE'S NAME	Reg. No.	No. Dtrs. 4 yrs. & over	No. Tested Dtrs.	No. Records	M. E. 305-2X Milk	%	Fat	No. Cl. Dtrs.	Ave. Cl.
FAIRLAWN HORNET'S SHEIK	428868	6	19	21	11355	4.7	530	1	87.5

FAIRLAWN HORNET'S SHEIK

'54 Calif. 1st Get of Sire
'54 Calif. 1st Junior Get
'55 Calif. 1st Get of Sire
'55 Calif. 1st Junior Get
'55 G.N. 1st Get of Sire
'55 A.A. Nom. Get of Sire

U.S.D.A. Proven Sire:

11 Daus. 11 records	11930	550
11 Dams 39 records	9574	474
Increase	2356	76

3 PR Sons, 20 AR Daughters
AGCC Average 11355—530—M.E.

One Of His Daughters

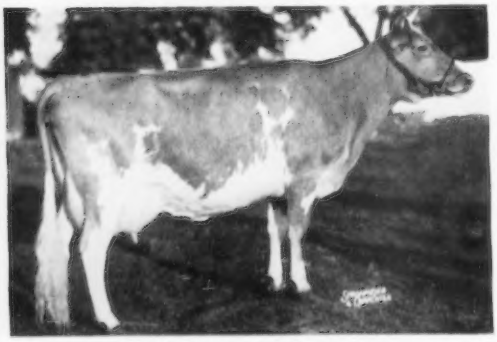

VALLEY OAKS CHIC ELECTRA
8059—416—Jr2—305—2x (562 TM)
12500—643—Sr3—HIR—365C—2x
DHIA credits (on HIR retest):
5139—248—5yrs—117 days—2x

To Leroy Cheda, Petaluma, California:

Mr. Cheda is a Golden Guernsey producer, milking about 100 cows for the San Francisco market. A good dairyman, and a good judge and showman himself, he has chosen for a future herd sire:

VALLEY OAKS HORNET'S ROYAL
'55 Cow Palace 1st Jr. Calf

Sire: Franchester King's Hornet

Dam: Valley Oaks Chic Ember
11316—554—Sr2—HIR—365C—2x
DHIA credits (on HIR test):
9547—447—Sr3—267 days—2x

Ember Is A Full Sister to Electra!

Valley Oaks

LLOYD BURLINGHAM and
WILLIAM CUNNINGHAM, Owners
Address Correspondence to
WILLIAM CUNNINGHAM, Manager
Rt. 1, Box 39, Galt, Calif.

WHITE WATER RANCH — Building For The Future

Our Son of The Outstanding Proven Sire, NOVELTY'S KNIGHT, Is Siring Very Promising Calves

WHITE WATER KNIGHT'S MASTER

Born September 9, 1950

Sire: **CHICONA NOVELTY'S KNIGHT, AR.** He has the following dam-daughter comparison on ME—305—2x basis:

28 Daughters	39 records	10503 M	— 564 F
28 Dams	43 records	10253 M	— 514 F
	Increase	+250 M	— +50 F

By Chicona Pablo, herd sire at Quail Roost Farms, out of Novelty of Chicona, 6 records include 12382—593—Sr3—365C—2x.

Dam: **MONA OF CLA-ORE,** 8720—439—Jr2—305C—2x, 9003—493—Jr4—HIR—664 T. M., 13442—651—5yrs—HIR—2x, 13403—657—7yrs—HIR—2x, 11881—584—8yrs—HIR—305C—2x.

PLAN TO VISIT OUR HERD AND SEE MASTER'S OFFSPRING

A Master son out of our Class Leader, Cla-ore Phil's Lisa, VG '51 '53, *14030—671—Jr3—305C—2x, former Class Leader in fat, now 9th in milk, has been retained for use in our herd.

Please address correspondence to:
ALBERT L. AND DOROTHY N. HAWN
P. O. Box 607 — Eugene, Oregon

WHITE WATER RANCH
LEABURG, OREGON

NICHOLAS OLHEISER
Herdsman

Our Son Of Wandamere Matchless Has Some Outstanding Daughters In Our Herd

WANDAMERE DIPLOMAT

Sire: **WANDAMERE MATCHLESS, AR**
A son of Mary of Oak Park, 14161—733—AA.

His Dam

WANDAMERE BONNIE JEAN
14220—682—Jr2—365C
12066—594—AAA—610
3 AR sons, 2 AR daughters
Wandamere Anson's Bonnie
13380—595—Sr4—365C
Wandamere Jean's Bonnie
14492—772—Jr3—365C

Daughters of Diplomat
That Completed Records In 1955

DAYBREAK ELAINE	13146—*750—Sr4—305C—2x Class Leader 8th in fat
DAYBREAK D. GOLDIE	12273—601—Jr2—365C—2x
ERB FARMS D. TRIXIE	13434—599—5yrs—365—2x
DAYBREAK D. FLOSETTA	12178—591—Jr2—365—2x
DAYBREAK D. LAURA	10911—589—Jr2—365—2x
DAYBREAK D. DOLLY	10270—500—Jr2—305C—2x
DAYBREAK D. MARY	9774—499—Sr2—365C—2x
DAYBREAK D. DIMPLES	9529—495—Sr2—305C—2x

A grandson or son of Diplomat will increase your production.

HERD OF 150 REGISTERED GUERNSEYS RICH IN TRAVELER — PHYLLIS BLOODLINES

DAYBREAK FARMS — Route 1, Box 27 — Jefferson, Oregon

L. W. and JEAN ERB, Owners
Phone: Fairfax 7-2672

The farm is located 3 miles north of Jefferson on old Highway 99E.

FLORIDA Guernseys

Florida Guernsey Cattle Club
J. H. Logan, Secretary
Clearwater

Bomaje
Boutwell - Matheson, Inc.
Stuart

Cone's Dairy
J. H. Cone
Plant City

Dinsmore Dairy
Dinsmore

Donegan Farm
C. E. Donegan
Largo

Lay Laine Farm
Carroll L. Ward, Jr.
Goldenrod

Sargeant Farms, Inc.
John B. Sargeant
Lakeland

Schmid's Guernsey Farm
Walter Schmid
Sarasota

Stebbins Dairy
Elmer M. Stebbins
Lakeland

BOMAJE

ONE OF OUR MOST PROMISING SIRES

KLONDIKE RAIDER'S MERRY BOY

Sire: KLONDIKE HOLLIRAIDER, AR
By Klondike Hollimost, out of Appin's Kitty, 16555—753—AA.

Dam: KLONDIKE MERRY MAID, VG '48
11590—631—E, 13537—697—AA
3 AR daughters av. 13057—612.

LOOK!! — CLASSIFICATION OF MERRY BOY'S DAUGHTERS

25 Classified At Average Age of 2 Years, 10 Months

6 VERY GOOD 15 DESIRABLE 3 ACCEPTABLE 84% Above The Line

DAIRY CHARACTER	10 VERY GOOD	12 DESIRABLE	Av. 84.7%
BODY CAPACITY	15 VERY GOOD	7 DESIRABLE	Av. 85.0%
SHOULDERS	9 VERY GOOD	14 DESIRABLE	Av. 84.4%
RUMP	2 EXCELLENT	16 VERY GOOD — 7 DESIRABLE	Av. 86.7%
MAMMARY SYSTEM	5 VERY GOOD	15 DESIRABLE	Av. 83.75%
REAR UDDER	11 VERY GOOD	7 DESIRABLE	Av. 85.5%
FORE UDDER	6 VERY GOOD	15 DESIRABLE	Av. 83.9%

VISITORS ALWAYS WELCOME

BOUTWELL-MATHESON, INC., Owners
STUART, FLORIDA

EARL JENSEN, Manager
RAYMOND WING, Asst.
ED. KIRKHART, Herdsman

PLAN NOW TO ATTEND THE FLORIDA STATE FAIR—TAMPA, FLA., JANUARY 31 TO FEBRUARY 11—Especially on Guernsey Day, Thursday, FEBRUARY 2. Show Begins At 8:30 A. M., L. O. Colebank, Judge. Parade of Champions, 5:30 P. M. Social Hour, 7:30 P. M., Tampa Terrace Hotel, Followed By Dutch Dinner At 8:30 P. M. For All Guernsey Enthusiasts.

We Will Be Looking For You

RECORDS COMPLETED AT LAY LAINE

VALKYRIE LUCKY ELLEN	13271—751—Sr4—365C	(VG)
LAKEMONT JUDY'S DIMPLE	12565—698—Sr2—365	(VG)
BEAVER CREEK LAURA	14719—690—6yrs—365	(VG)
INDIAN RIVER EMORY'S JUDY	12402—670—8yrs—297	(D)
VAUGHANDALE VERONA	10707—666—Sr2—365	(VG)
RESOLUTE'S ELSIE MAY	14811—646—10yrs—365	(VG)
KITTY'S KNIGHT'S CUPID	13143—629—8yrs—365	(VG)
NEJASCO PHIL'S PAULA	10608—611—Jr2—365C	(D)
LAKEMONT JUDY'S BET	11772—610—Jr2—365	(VG)
LAKEMONT JUDY'S ESTHER	11195—567—Jr2—365	(D)
LAKEMONT BUTLER'S ISABELLE	12675—541—Jr3—365	(VG)
LAKEMONT JUDY'S BESS	11187—489—Jr2—365	(D)

MALES AND FEMALES FOR SALE OUT OF TOP RECORD AR DAMS SUCH AS THESE

SEE US AT FLORIDA STATE FAIR — THE WINTER GUERNSEY SHOW WINDOW

T. B. Accredited **250 Pure Bred Guernseys** Vaccinated

Carroll L. Ward, Jr., Owner and Manager
P. O. Box 26, Goldenrod, Florida

LAY LAINE GUERNSEY FARM

PRESENTING A JUNIOR SIRE THAT HAS THE INHERITANCE TO DO A GREAT JOB FOR US

Bayville General Laddie

He is being bred to our best cows, already over 20 are in calf to him.

His Dam

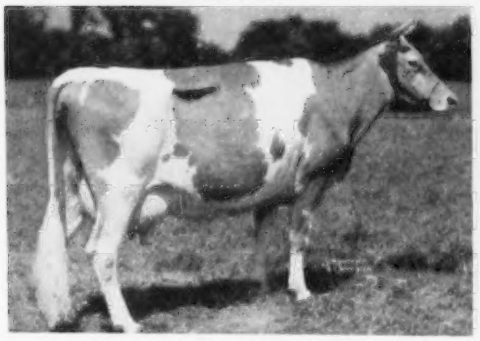

HILLANDALE MAXIM'S MAYFAIR, VG '48 '49 '53
9501—480—Jr2—365
11355—608—Sr3—365C
14532—743—7yrs—365
Sire: **Fairlawn Cavalier's Maxim, AR**
Dam: **Hillandale Majesty's May**
11402—619—AA, 11814—592—7yrs

His Sire

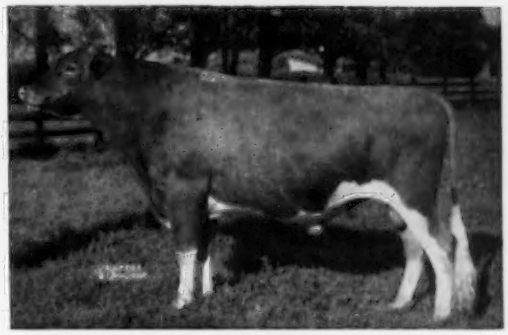

BOURNEDALE GENERAL MARS, AR
9 PR sons, 53 AR daughters. 40 classified, 3 Excellent, 11 Very Good, 19 Desirable. 1st Sr. Get, A.R.E., 1950, 1951, 1953, 1954. 1st Jr. Get, 2nd Sr. Get, Md., 1954. 1st Sr. Get, N. C., 1954, 1955. 1st Jr. Get, N. C., 1955.
Sire: **Bournedale General La Noce, AR**
Dam: **Bournedale Lady Margaret**
12293—536—Jr2—365C

A PAIR OF LADDIE'S HALF-SISTERS

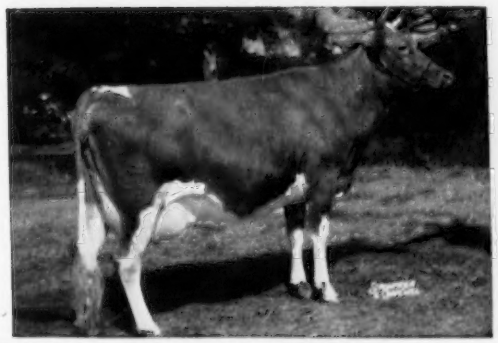

BAYVILLE MARGARET MARLENE, E '51 '52 '53
11493—501—Jr2—305
15518—720—Sr3—365C
15754—713—Sr4—HIR—365
16400—765—5yrs—365C
18423—838—7yrs—365C
13981—611—8yrs—305C

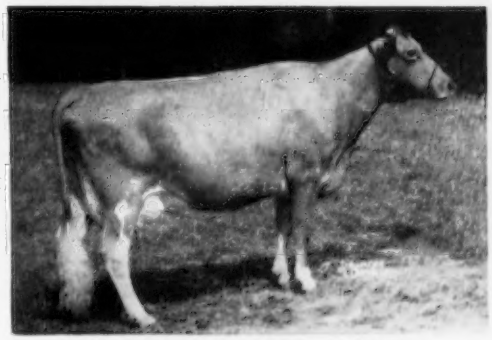

BAYVILLE MARGARET ALPINE
17691—876—Sr4—365C

OUR HERD OF 225 REGISTERED GUERNSEYS PROVIDES A GOOD SELECTION OF BULL CALVES AND HEIFERS

VISITORS ALWAYS WELCOME

Federal Accredited 582103
Owners: FRANCES HILL FOX
HERBERT J. FOX
Durham, N. C.

CROASDAILE—HILLANDALE

ROBERT RIGSBEE, Herdsman

State Bang's Disease No. 156
MILTON L. THOMPSON, Mgr.
1404 Cole Mill Rd.
Durham, N. C.

Breeders Approve Of The MELODY Family Blood

4 Half-Sisters To Our Junior Sire Were Nominated For All-American Junior Get

Almo's Melody Master

Born December 2, 1953

Paternal Half-Sisters To Master

Jr. Get of FLYING HORSE MELODY MASTER
1st Jr. Get of Sire, E.S.E.; 3rd, N. Y., 1955.

Sire: **FLYING HORSE MELODY MASTER**
1954 All-American Aged Bull. A son of **Musicmaker,** out of **Catamount Melody,** Excellent at 11 years of age, 14047—848—AA.

Dam: **FLYING HORSE GENERAL'S BELLE**
She by Flying Horse Colonel's Promise, out of Flying Horse Phil's Bluebell, 14579—677—Sr2C, 18813—887—5yrs.

If you are looking for a top young sire rich in this proven breeding, we can offer sons of MASTER out of our best cows.

ALMO FARMS — Freedom, New Hampshire

ROBERT C. & DENE W. DRAPER, Owners

ROSEGILL FARM

90% of Our Herd Carries The Blood of LANGWATER FOREMOST

A GRANDSON OF MYHAVEN KING
has some very promising daughters in the herd just starting to freshen.

ROSEGILL'S NERO
Born November 19, 1951

Sire: **McDONALD FARMS HONOR BRIGHT**
By Myhaven King, AR, out of McDonald Farms Daffodil, 16354—602—GG.

His Sire's Half-Sister

McDONALD FARM KINGS JOLLY LADY
Excellent '50 '51 '52 '55
12417—622—Jr2—365C, 13461—723—Jr4—365
15575—869—7yrs—365. Sold for $12,500.

Dam: **RAIDER'S NIRA OF ROSEGILL**
10335—507—Sr3—HIR—634
8733—410—8yrs—HIR—766
By Midview's Raider out of Lady Nora of Rosegill, 14835—735—AA.

SIDNEY L. SHANNON, SR. Owner — SAM BRAY, Mgr. GEORGE R. GEDDY, Supt.

URBANNA, VA. — Tel. Saluda 83546

A RARE COMBINATION

LONGEVITY and HIGH PRODUCTION

INHERITED BY OUR SR. SIRE
DEERSHORN FAITH'S FOREMOST
Born October 4, 1948

Sire: **DEERSHORN FOREMOST, AR**

Dam of Faith's Foremost

DEERSHORN NOBLE FAITH
11322—578—Jr2—HIR—2x, 11404—578—Sr3—HIR—2x, 15040—778—Sr4—HIR—2x, former Class Leader, 12353—633—5yrs—HIR—2x, 10192—557—6yrsC—HIR—610, 11223—610—7yrsC—HIR—610, 12776—646—8yrsC—HIR—592, 12807—658—9yrsC—HIR—610. Due middle of January at 10 yrs. 2 daughters in herd with over 500, first calf.

Her Dam: **DEERSHORN FOREMOST WINNIE**
Safe in calf, lifetime production 111,870 lbs. milk, 5314 lbs. fat, 14432—633—10yrs—HIR—305C, former Class Leader.

BULLS FOR SALE OUT OF DAMS LIKE FAITH
Our 5 Year DHIA Av. 10191—540—All 2x

DEERSHORN FARM

Sterling Junction, Massachusetts
(Off Highway 62)
T. B. Accredited — Bang's Free Accredited
V. D. MUDGETT, Owner

We, At Great Elm, Extend Best Wishes To All The Guernsey Fraternity

For A Very Happy and Prosperous New Year

We Thank The Following Breeders For Their Purchases of Great Elm Bulls During 1955 and Wish Them The Best of Success With Them.

4 Sons of PHIL

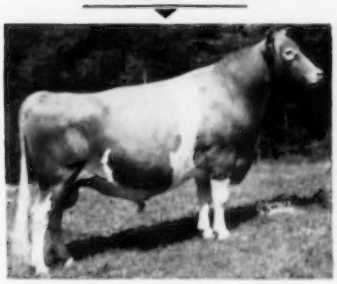

Great Elm Royal Philosopher
31 daus. ME—305—2x av. 10416—481, an increase of 776 M, 16 F over their dams.
Sire: **Argilla Royal Philosopher, AR**
Dam: **Great Elm C. Donna Lou**
14387—694—Jr2—365

2 Sons of ARCHIE

LANGWATER
ARCHIE

3 nearest dams average
16270—805.

Sire: **Langwater Valencian, AR**
Dam: **Great Elm Prissy**
12112—666—E. 16497—810—A

2 Sons of TITAN

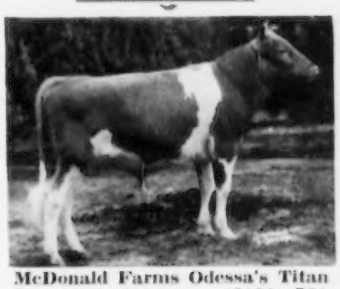

McDonald Farms Odessa's Titan
7 nearest dams av. 13124—724. 1st Sr. Calf, Jr. Ch., Topsfield Spring Show, 1954. 1st Jr. Yr., N.G.S., I.D.E., 1954. All-American Jr. Yr., 1954, owned with McDonald Farms.
Sire: **McDonald Farms Pre Odessa**
Dam: **McDonald Farms Ideal Kidette**
14149—812—Sr4—365

PHIL SONS

1. **Great Elm Phil's Blaze,** born June 13, 1954, full brother to Great Elm Phil's Blossom, 12499—658—Sr2C, out of Great Elm Blossom, 10455—558—Jr3C to I. H. FIELDER & CECIL ACRE, Greenbrier, Arkansas.
2. **Great Elm Phil's Everett,** born November 9, 1954, out of Great Elm Royal's Evelyn, 11507—580—Jr2—365C to CHARLES A. BAKER, Winooski, Vermont.
3. **Great Elm Phil's Gerald,** born April 27, 1955, out of Great Elm C. Genevieve, 17420—770—Jr3C, 18324—800—Jr4C to N.Y.A.B.C., Inc., Ithaca, New York.
4. **Great Elm Phil's H. Greg,** born May 14, 1954, out of Great Elm His Grace, 13253—628—Jr2C to F. N. WEINGART & SON, Torrington, Connecticut.

TITAN SONS

1. **Great Elm T. Evard,** born February 25, 1955, out of Great Elm Phil's Evita, on test 9222—422—Sr2 in 245 days to LEMONT H. RICH, Madison, Maine.
2. **Great Elm T. Everett,** born March 28, 1955, out of Great Elm Phil's Evon, 15757—712—Jr2, 11594—504—Sr3—305 to FRED BENNETT, Shelton, Connecticut.

ARCHIE SONS

1. **Great Elm L. A. Galore,** born November 22, 1954, out of Great Elm Phil's Glena, 12841—581—Jr2C to HAROLD J. CROSS, Hillsboro, New Hampshire.
2. **Great Elm L. A. Grandee,** born May 5, 1954, out of Great Elm Phil's Genevieve, 12887—577—Jr2C to R. J. KNIGHT, Argyle, Texas.

VISITORS WELCOME

Let Us Help You Select A Bull For Your Needs.

"QUALITY DOES NOT COST . . . IT PAYS"

T. B. Accredited
N. H. Bang's Accredited 275
A. J. YOUNG, President

GREAT ELM FARM, Inc.

R. F. D. No. 3, Dover, New Hampshire

In Strafford County

One Of Our Very Best Cow Families . . .

Maxim sires have done better for us when bred to cows with a preponderance of Langwater Foremost blood. Quail Roost Lucky Hilda, VG, 15801—853—6yrs, is a line-bred Foremost and this same female line appears in the pedigree of Dinsmore Royal May, Ex., 15261—643—5yrs—305C—3x. Quail Roost Maxim's Christine, VG, 15812—809—A, was out of a Foremost top and bottom. Her granddaughter, Quail Roost Royal Primrose, with additional infusions of Foremost blood, was the greatest daughter of Fayroyal's Maxim. Royal Primrose was the dam of 5 AR daughters and one AR son, Quail Roost Raymost, all sired by Cesor Noble Maxim. One daughter, Quail Roost Noble Primrose, sold to Curtiss Candy, was the celebrity of the family but the others have proved profitable as producers and brood cows. They had the inheritance to be good!

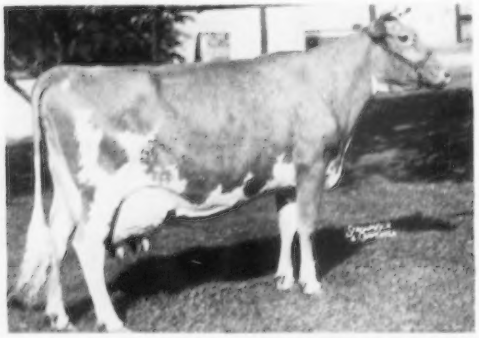

QUAIL ROOST NOBLE PRIMROSE, Ex., $17,000
13894—704—GG, 15730—744—Jr4C
1st. 4 yrs. Sr. & Gr. Ch. N. D. S. 1946.
Also best udder.

The first daughter of Cesor Noble Maxim. Although she was lost at an early age, she had 4 AR daughters, and an AR son with more registered progeny than any sire of the breed.

QUAIL ROOST NOBLE TEENY, VG
10618—536—Jr2—305C—3x, 14134—710—Jr3—HIR
Sire—Cesor Noble Maxim
Dam—Quail Roost Royal Primrose
16616—817—5yrs

Noble Teeny has the capacity to out-do any of her full sisters and we plan to give her a chance to do so when she calves in the spring. She has a daughter, **Quail Roost Majesty Teeny,** 13483—763—Jr3 (first calf); 1st. 3 yrs. N. C. '54, 1st. 4 yrs. N. C. '55. She is due to calve February 3, 1956 to Chicona Pablo. If a bull this should be a good one.

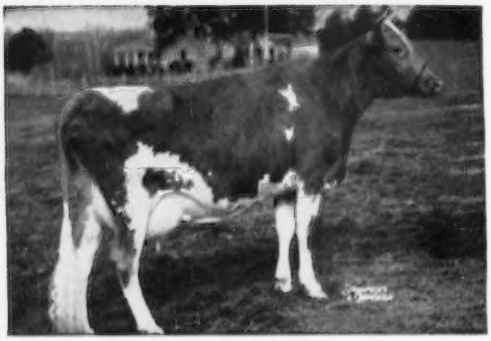

QUAIL ROOST NOBLE FAREWELL

10586—526—Jr2, 14976—729—6yrs (pending). Farewell is the last of the six progeny of Cesor Noble Maxim and Quail Roost Royal Primrose. We sold her in our 1953 sale and repurchased her last year. She is in calf to Chicona Pablo and due March 3, 1956. Her last calf was sold to Joseph Nelson, Prairie Farm, Wisconsin, and the previous one, a full brother to the calf due March 3, is now herd sire for the herd owned by the late W. N. Angle, Rocky Mount, Va.

The Chicona Pablo daughters continue to please us with their uniformly consistent and persistent production. We have on hand now five young sons from cows that we like. The latest arrival is one born in September out of Sikco Maxim's Image, Ex., 2x '51, VG '52, 14033—711—BB, a line-bred Maxim cow that we purchased in 1951 for $2,050. A full brother at Kildaire Farms, Cary, N. C. is siring very milky looking daughters. We would be pleased to forward pedigrees and prices on these and other bulls now available. Write us.

QUAIL ROOST FARMS

GOLDEN GUERNSEY

Federal Accredited

North Carolina Bang's Free Certificate 11

GEO. WATTS HILL
Owner

Rougemont, N. C.

W. W. FITZPATRICK, Manager
MIKE J. McCARTHY, Herdsman

Last Call To See

The South's Greatest Winter Show

at the

FLORIDA STATE FAIR and GASPARILLA ASSOCIATION, INC.

Tampa, Florida, January 31 – February 11

Guernseys will be judged Thursday, February 2, by Lawrence O. Colebank, Knoxville, Tenn.

January 31 — Youth, Ayrshire, Holstein judging
February 1 — Jersey, Barrow, Rabbit judging.
2 — Guernsey judging, Dairy and Barrow Parades.
3 — Barrow carcass judging and Exhibit, FFA Poultry and Egg judging, Ayrshire sale.
4 — FFA and youth judging.
Sunday **5** — Closed.
6 — FFA Beef judging.
7 — Aberdeen-Angus, Hereford, Swine judging and Poultry conference.
8 — Shorthorn judging and poultry conference.
9 — Brahman and Fat Stock judging and Parade of beef and swine champions.
10 — 4-H beef judging and fat stock show sale.
11 — 4-H poultry and egg show judging.

The Gets Of These Bulls Will Be Shown

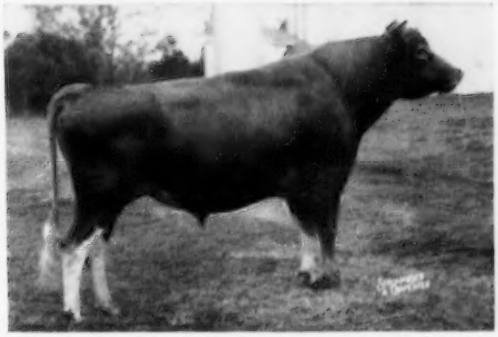

FOREMOST MAY ROYALTY

QUAIL ROOST NOBLE YEOMAN

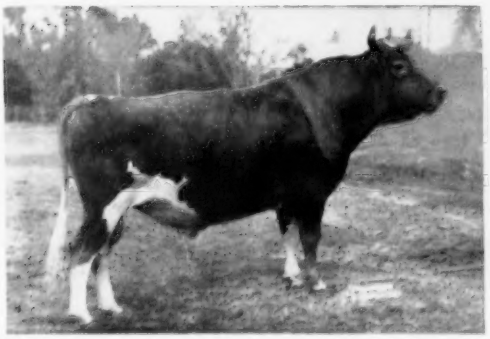

DINSMORE JURYMAN

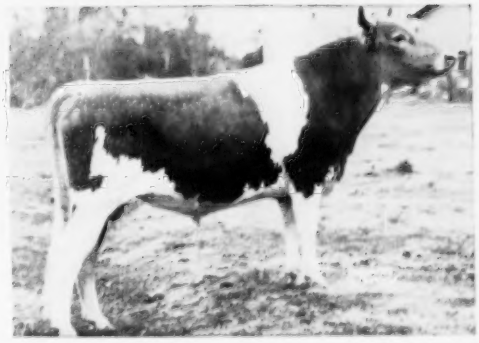

Federal Accredited 57790 — J. B. Lanoux, Herdsman — Fla. Bang's Accredited 403

Dinsmore Farms

10 miles north of Jacksonville Near U. S. 1

Dinsmore, Florida

V. C. JOHNSON — EARL A. JOHNSON — CHARLES F. JOHNSON — BRADY S. JOHNSTON

THE GUERNSEY SALE — 31ST RENEWAL

SATURDAY, MAY 12, 1956 — FAIRGROUNDS, TRENTON, N. J.

THE GUERNSEY SALE was inaugurated in 1926 with outstanding seed stock from six of the leading Guernsey herds. The sale has always held its place among the high sales of the breed. Last year's sale was high sale — 43 head averaging $1,767.44. The two tops were bred and consigned by two young men who are making their living with Guernseys.

HIGH BULL 1955

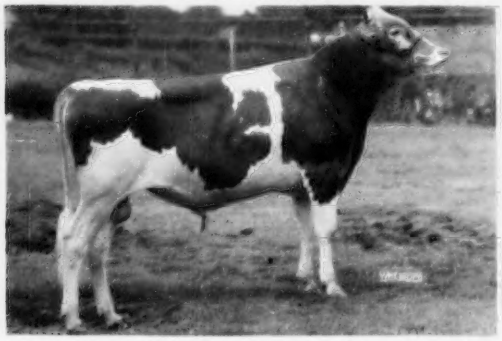

WILGORLAN FARMS SATURN
Consigned by Joseph E. Adams, Titusville, N. J. Purchased by J. T. Lively and Son, Dallas, Texas, and shown by them to 5 firsts and 4 Junior Championships. **Nominated for All-American.**

HIGH COW 1955

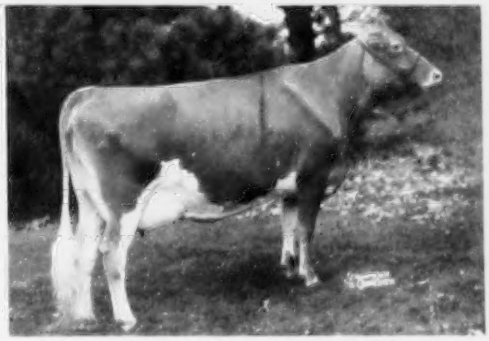

YELLOW CREEK ROSE HARMONY
Consigned by Oscar Weaver, Goshen, Ind. Purchased by Malcolm J. Boyle, Mundelein, Ill., for whom she was a 5-time winner and 3 times Champion as a 3-year-old and **nominated for All-American.**

We will endeavor to have cattle of similar type and inheritance for this year's GUERNSEY SALE.
If you care to consign, let us know.

THE 8TH McDONALD SALE

MONDAY, MAY 14, 1956 — CORTLAND, N. Y.

The McDonald Farms Sale was started in 1949 as a show window sale of McDonald-bred animals, and consignments of breeders using McDonald blood. In the first 7 sales 332 head have averaged $2,230.

In the show ring this year McDonald Farms showed 14 All-Americans and 19 more All-American Nominations descended from McDonald Farms breeding.

In the December 1 and December 15 Journals, 85 McDonald brood matrons were listed with their records averaging 14,081 lbs. of milk and 727 lbs. of fat — 83 had been classified with 70 Excellent and Very Good.

A great deal of the recent McDonald Farms success can be attributed to McDONALD FARMS PREDICTION, whose Get was again undefeated this year. In the sale this year will be a line-bred son —

McDONALD FARMS PRE WILLIAM — dropped March 11, 1955

GET OF McDONALD FARMS PREDICTION

Left to right —
McDONALD FARMS PRE RIVAL
McDONALD FARMS PRE ROELLA
McDONALD FARMS PRE PSYCHE
McDONALD FARMS PRE REVELATION

The sons of McDonald Farms Prediction have sired great cattle across the country. 79% of all his sons to go into service have increased production.

SON IN SALE

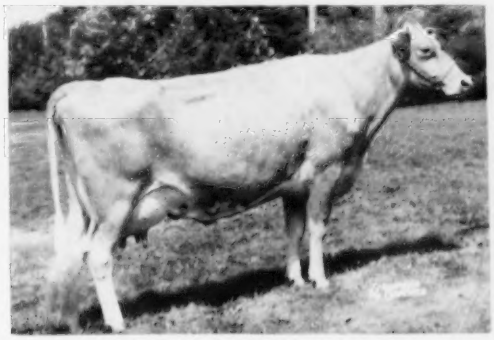

RIVERVIEW LAD'S BOUNTIFUL (E)
11779—636—Jr2C, 11790—613—Jr3—305C (2x), 10023—560—Jr4—305C (2x), 11014—563—5yrs—305C (2x), 10176—532—6yrs—305C (2x), 13757—696—7yrs in 290 days on test. 1st 2 Yrs., Evergreen Classic, 1949; 1st 4 Yrs., Evergreen Classic, 1951.
Sire: **McDonald Farms Dairy Lad.** Dam: **Cloverleaf Rose's Bonita.** 9257—514—Jr3—305C (2x), 10974—573—Jr4—305C (2x), 10287—592—5yrs—305C (2x), 12576—719—6yrs—386 days—DHIA, 11792—687—7yrs—305C (2x).
LAD'S BOUNTIFUL was one of the outstanding cows to go through a McDonald Farms Sale. She comes from a prepotent breeding family developed by George Dynes, and her son should sire large, deep-bodied, good uddered cows that milk well over a period of years.

If you have a candidate for this year's sale, give us a call.

THE MERRYMAN COMPANY, SPARKS, MARYLAND —

Louis McL. Merryman, Sparks, Md.
Phone Cockeysville (Md.) 57

LEE YOST, Benton, Pa.
Phone 3381

JOHN B. MERRYMAN
Phone Manor 561-W-3

GEORGE W. (Dutch) SNYDER, St. Johns, Pa.
Phone Drums, Pa. Parkview 3-2251

DON'T FORGET LOUIS MERRYMAN'S 95th SALE, MARYLAND STATE FAIRGROUNDS, TIMONIUM, MD., MONDAY, JANUARY 23, 1956
55 HEAD — 3 BULLS — 45 COWS — 6 BRED HEIFERS — 1 OPEN HEIFER
ONE OF THE BEST LOTS THAT HAVE EVER GONE THROUGH THESE SALES.